

# THE NEW ZEALAND freemason

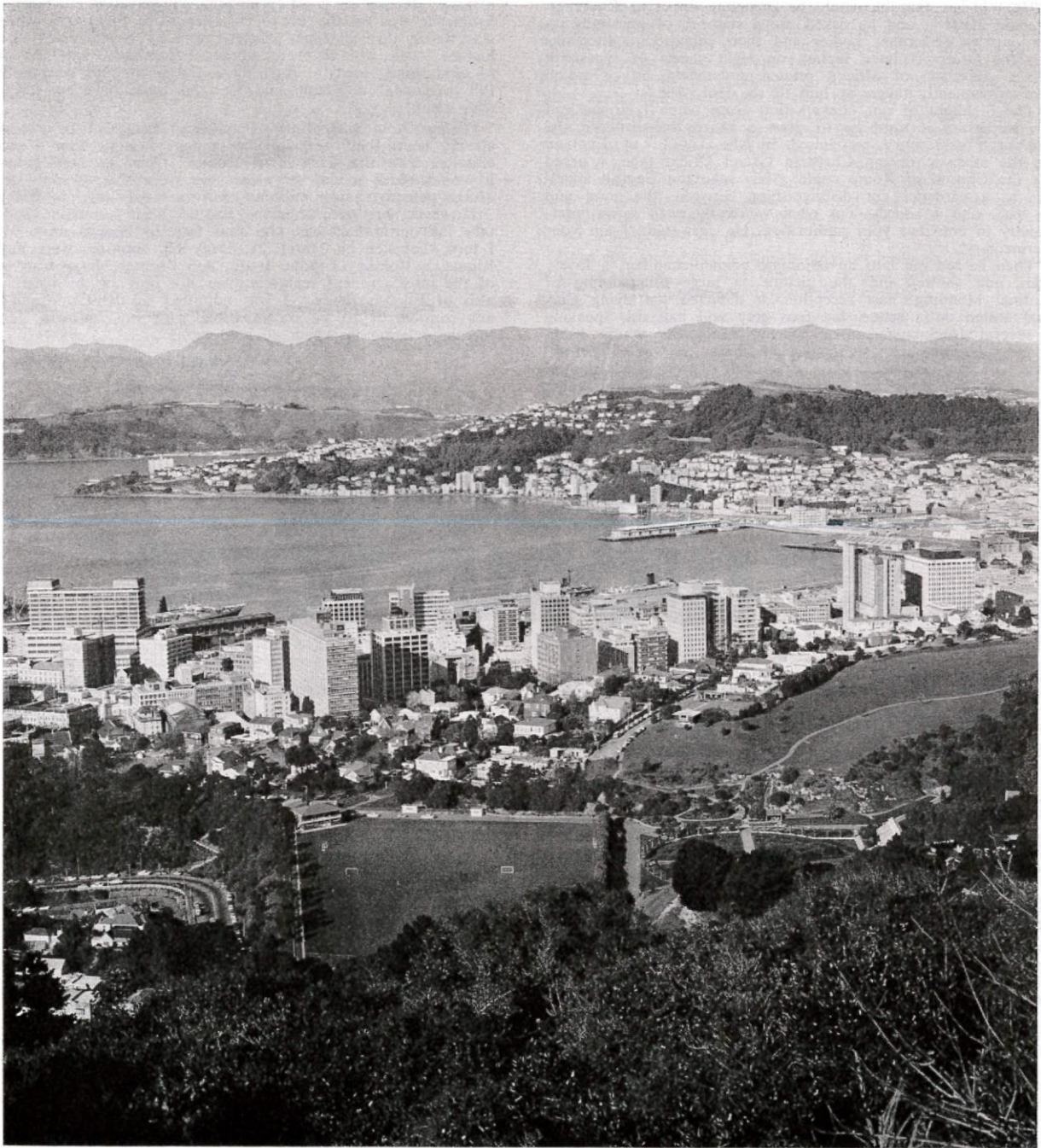

Registered at Post Office Headquarters, Wellington as a magazine.

NOVEMBER, 1973



Wellington — The venue of this year's Communications of Grand Lodge

# THE ROMAN CATHOLIC FREEMASON

By Wor. Bro. Alec Mellor, Grande Loge Nationale Francaise  
(Continued from last Issue)

## Cardinal Heenan

"I first explained that, as a Jew, I had high hopes from the ecumenical movement and, as a Freemason, the evidence of wider tolerance in the Roman Catholic Church had been a source of great joy to me. His Eminence replied : 'Yes, your letter to me was quite an extraordinary coincidence because I am deeply interested in the whole matter, and have been for a very long time. I shall show you a picture later on'. Our talk ranged over many aspects of the subject.

"He told me that he would be reporting direct to Rome on Masonic matters, and he asked me a number of questions on side degrees and other bodies and their supposed connections with the Craft. (I later replied on eight sheets of typescript with a collection of official printed documents, all of which were subsequently taken by him to the Holy See.)

"The highlight of our conversation arose when I emphasized how important it must be to draw a sharp line between the kind of Freemasonry recognised by the U.G.L. of England and the atheistic or anti-Christian Grand Orient type. I urged that the Church of Rome could safely take the English standards as a yardstick for distinguishing between 'the good and the bad', and I added—'but what we really need is an intermediary to convince your authorities'. He answered: 'I am your intermediary'.

"Then he led me into an adjoining council-chamber, a lovely room, and showed me 'the picture', a large oil painting of Cardinal Manning's last reception. It depicted the dying Cardinal seated on a settee, his face grey and haggard, speaking to several frock-coated men nearby, while the whole background was filled with similarly clad figures. It was a 'portrait' picture of famous men with a chart below giving their names.

"His Eminence pointed to one heavily-bearded man leaning over the settee in the group surrounding the Cardinal and asked : 'Do you know who that is?' I pleaded ignorance and he pointed to No. 3 on the chart, 'No. 3', he said, 'is Lord Ripon; you know he was a Grand Master, and he resigned from Freemasonry in order to become a Roman Catholic'. (I did know, indeed.) His Eminence continued : 'You may not know, perhaps, that after he resigned he used to say that throughout his career in Freemasonry he had never heard a single word uttered against the Altar or Throne. Those words have always remained strong in my memory and so you can understand how eager I am to help'.

"Cardinal Heenan very kindly gave me another interview a few weeks later, when I was accompanied by a senior grand officer. It was a most promising conversation because His Eminence was on the eve of his departure for Rome when it was hoped that all these matters were to be discussed at the highest levels; but we were advised beforehand that "the mills of God grind slowly'. And, then, almost without warning 'the Pill' exploded in Rome, and now we may have to start all over again!

"I have told you all this, brethren, because I believe with all my heart that the Craft has much to gain from a reconciliation with the Church of Rome. Consider how valuable it would be if at the very least, we were able, at one stroke of the pen, to change millions of former enemies into friends."

However, brethren, someone had to begin; someone had to take, as our ritual says, the first step in Freemasonry. Well. I took that step on March 28, 1969. My sponsors were Father Riquet, a Roman Catholic Jesuit, and Brother Harry Carr, one of the most eminent representatives not only of the Craft, but also of English Jewry. I was admitted to the Craft and did not consider it to be incompatible with my faith to adhere to "the religion to which all men agree".

Reprinted from "*The Cabletow*." (To be continued in next issue)



# MASONIC WORLD TOUR

Brethren and their wives are cordially invited to join a World Tour taking in Hong Kong, Tel Aviv, Jerusalem, Frankfurt, Amsterdam, London, Boston, Los Angeles and Hawaii and points of Masonic interest.

The planned dates for the Tour are: departure 8th September, returning 17th October, 1974. The cost at this stage is approximately \$1,800 which will include all accommodation, air fares and transfers.

All interested brethren are requested to contact the Grand Secretary, P.O. Box 6439, Wellington for further information.



TRANS WORLD AIRLINES



**NAC**  
**WORLD**  
**TRAVEL**

 ***AIR NEW ZEALAND***

# THE NEW ZEALAND FREEMASON

Official Organ of

The Grand Lodge of Antient, Free and Accepted Masons of New Zealand. Vol. 1, No. 5. November, 1973.

---

Unless otherwise stated, the opinions in articles and letters are those of their authors alone.

---

## THE PLACE OF FREEMASONRY IN THE COMMUNITY

R. W. Bro. S. I. Jones, P.G.W.

My friend Alec O'Shea's interesting article in the May number has prompted me to write something, but before I begin to do that let me say how delighted I was to read his reference to the late Professor Barney Murphy. How descriptive it was of a very great, and humble man. I sat under him when he was only a 'varsity lecturer, and what a delight it was to listen to him. Later, when he was a professor and the occupant of a Chair of Economics, I was privileged to be given his help and his friendship. The Craft's gain from his labours as a Grand Lecturer was inestimable. I hope that all his lectures have been preserved.

If I had asked the question implied in the heading forty, or even twenty years ago, some venerable and respected Past Master and Officer of Grand Lodge would most likely have growled, "We have no place in the community; we keep to ourselves". The question now is not whether we should keep to ourselves but whether we can afford to.

Now I know that the word "afford" is going to cause some eyebrows to ascend to Heaven or thereabouts. So let me clear the decks by saying that I am not talking about the expediency or the annual balance sheet of the Craft, i.e., I am not asking whether it will continue to exist under present conditions, but whether it can continue to promulgate its principles and pursue its ideals in a matter which will continue to attract men to it. There must be misgivings when the membership of some country lodges is declining and when only a very few of the members attend meetings. The truth is that there the Craft has ceased to prosper and have a place in the community.

I am not decrying something which, as I freely and humbly acknowledge, has enriched my life and the lives of thousands of men. I am concerned only with what may be termed our public image and whether it is such as will continue to attract men. We are not a secret society, but to many of us the mention of freemasonry causes us to shut up like a clam. I agree with Alec O'Shea that it is not the function of the Craft to "get stuck into some charitable work", but if in pursuance . . . (of its) ideals of charity, in all its phases it builds a home for elderly people — I hate "senior citizens" — let it tell the world something about it. "Good wine needs no bush", someone may say. My retort is "don't hide our light under too dark a bushel".

Admittedly, we no longer consider "publicity" a nasty word. I would be the last, being old and conservative, to advocate undue haste in rushing into print or other forms of publicity. The articles which have appeared at the time of some ceremonies, e.g., the installation of a Grand Master, have been admirable. Let them continue.

Now the question of membership. First we have to decide whether we want it to grow, remain static or decrease — of course, the answer is that we want as many as possible of the right kind of candidates. Having decided that, let us make the admission that whereas 50 years ago Freemasonry was undoubtedly at the top of all men's societies, it now has competition for members from many other societies the names and nature of which immediately come to mind. We are still on the top. I am certain of that, but it is also a certainty that the degree of competition will not grow less. One aspect, not one for joy or satisfaction, is that many small communities are attempting to do too much. The same or many of the same men are persuaded to join too many local men's societies. An examination of the roll of many country lodges will prove the point I am trying to make.

Times change, we are told. We know that customs change; we know that changes have been accelerated in the 60's and 70's so much that many of us are dismayed by them. We talk of the permissive age. Arnold Tonybee, in his "Striving for the Future" asks why the challenge to humanity has become much more acute, and his answer is that mankind has won for itself a greater power to change the conditions of life, to make those conditions either better or worse than they are by nature. (The pessimist may say that Man's ethical

standards have not kept pace with his advances in knowledge). Tonybee goes on to say that the challenge of the disparity between the real and ideal has become more acute I would add that Freemasonry is feeling the challenge, that it has to meet it or cease to have power among men of goodwill.

I am not one of the pessimists. My brethren and fellows have often heard me say that there is nothing wrong with Freemasonry; and then I often quote Shakespeare:—

"The fault, dear Brutus, is not in our stars. But in ourselves that we are underlings."

We are not underlings, but in all seriousness let me conclude by saying that we cannot keep our heads too long in the clouds. We must come down to a fast-changing earth. How we can best meet the changes that distress so many of us is for the wise men of the Craft to decide. May the Great Architect be of assistance to them in their labour.

---

## THE ALMONER

"I shall pass this way but once; any good thing therefore I can do, or any kindness that I can show to any human being, let me do it now; let me not defer it, or neglect it, for I shall not pass this way again."

The above quotation is one that is ideally suited to that special class of Freemason the "Almoner". To this position are elected or appointed Brethren who have more than the average share of those attributes — kindness, compassion, patience and understanding — which are most essential when comforting those less fortunate than ourselves.

Indeed the principles by which Almoners work and live have been handed down from the sixth century, when the son of the King of Cyprus, left his native land, and with it the hope of a throne, to go to Jerusalem, that he might aid and assist the knights and pilgrims. In order that the sick and wounded Christians might be succoured, he founded a hospital and organised a fraternity to attend their wants. Throughout the rest of his life neither war nor pestilence could deter him from his pursuits of benevolence. Rome canonized him under the name of St. John the Almoner, or St. John of Jerusalem.

From time to time comment has been made that the "Almoners Association" have not been granted Charters, and are not officially recognised by Grand Lodge. To most Almoners a piece of parchment will no more make an Almoner, than a certificate will make a Freemason. A certificate might prove a brother's membership of a Lodge, but it is the brother himself who proves that he is a good Freemason, Officially, Grand Lodge may not recognise the Almoners Association, but it has created the office of Grand Almoner, and has appointed him to the Board of Benevolence.

T.E.

---

## THE STANDARD OF ARA LODGE, No. 1

R.W. Bro. W. H. V. Taine, P.G.W.

For many years in the older lodges the standard of the lodge has accompanied the Master both entering and leaving the lodge-room and on all ceremonial occasions. A special officer of the Lodge is appointed to carry out these duties; carrying the standard in processional order and guarding it with the same strict caution as the door of the lodge-room. This office is considered to be one of extreme importance and the officer holding it one of impeccable character and standing among Freemasons.



In the Ara Lodge, No. 1, the standard has special historical significance. The design of the superb Coat of Arms emblazoned thereon goes back to the very beginnings of Freemasonry in New Zealand.

The first and fourth quarters of the shield, on the upper left and lower right, show a Golden Sun in Splendour rising behind an Altar. This remarkable Symbol refers to the fact that officially it was at the Altar of the Ara Lodge that the Light of Freemasonry was first diffused in New Zealand.

The shape of the altar was taken from one shown on an old seal of the Lodge; Ara, the name of the Lodge, being in Latin the word for Altar.

In selecting this name for the Lodge our Masonic Pilgrim Fathers may have had in mind the establishment in their new southern home of an Altar of Service to the Great Architect and to their fellow men.

In the first place they may have been influenced by seeing the southern heavens, above them the well-known constellation of eight stars, which, because of its oblong shape and streamer, was named Ara, the Altar, by the astronomers of 2000 years ago.

The second quarter shows a Golden Wreath; the records say, this was the badge of the Australian Social Lodge of Sydney, No. 260, I.C., founded in 1820, and now Lodge Antiquity, No. 1, of the Grand Lodge of New South Wales. This was Ara's Mother Lodge; from it was obtained the dispensation for the creation of the Ara Lodge in February, 1843.

The third quarter, on the lower left, is of very great historical interest. On it appears the badge of the 48th Regiment of Foot, attached to which was a regularly warranted Masonic Lodge. Under warrant from the Grand Lodge of Ireland this regimental lodge took a leading part in the formation and constitution of the Australian Social Lodge.

From 1732 onwards the Grand Lodge of Ireland issued many such travelling warrants to the lodges attached to British Regiments serving abroad. They performed what has proved to be outstanding service to the Craft by carrying the message of Freemasonry into the infant colonies of Britain established in the four quarters of the globe. For example, the first lodge established in Canada was also established by a military lodge.

So far the Shield is identical with that of Lodge Ara, No. 348, I.C. It may be explained that in 1890 on the formation of the Grand Lodge of New Zealand, the original Ara Lodge, No. 348, I.C., was divided, by a small majority of the brethren deciding to transfer the allegiance of the Lodge to the newly constituted Grand Lodge of New Zealand; this majority became the Ara Lodge, No. 1, N.Z.C.

Some months afterwards the warrant of No. 348 was reissued to the dissenting minority, who desired to preserve the old attachment to the Grand Lodge of Ireland. For many years the two branches of the old Ara Lodge have lived together in harmony and with mutual esteem to the benefit of Freemasonry in our land.

The Coat of Arms of the Am Lodge, No. 1, is therefore "differenced" by having a Silver Label set across the First and Second Quarters of the Shield; this Label bears two Fern Leaves, to indicate the Lodge's adherence to the Grand Lodge of New Zealand.

Thus the Ara Lodge, No. 1, can trace through the Coat of Arms emblazoned on its standard an intimate connection with the very first beginnings in the Antipodes of the new life of our Ancient and Honourable Craft.

---

### **Amalgamation of Lodge-rooms**

A further rationalisation move has occurred recently in the Wellington South district with the sale of the building belonging to Lodge Island Bay, No. 243, which has purchased a half interest in Lodge Tutanekei's building at Berhampore.

From the beginning of 1974 both Lodges will meet in the Berhampore lodge-room where re-development is planned for the earliest possible date to provide a modern lodge-room.

As a result of this amalgamation surplus lodge furniture will become available for sale on application to W. Bro. S. G. Cathie, 40 Avon Street, Wellington, 2, whose home telephone number is 837-255.

---

### **They Got the Bird**

Lodge Manchester, No. 287, "got the bird" at its July meeting.

Contrary to Masonic law, but not tradition, a sparrow beat the inner guard and got into the lodge-room without giving the password, or establishing his credentials.

The bird chose a most important moment of the night to get inside, came in with the entry of the Worshipful Master and Past Masters.

"There's an imposter in our midst." That was the sort of look the assembled brethren had.

Calmly, after one or two scrambles by brethren the bird flew close to, it was taken in charge by "the Police", a member of the lodge whose occupation is that of keeping law and order in the land.

There was no indication as to whether the bird was let out on bail, or what happened to it?

Brother Inner Guard was twitted in the refectory about being armed with a drawn sword to keep off all cowans and eves-droppers and to see that candidates come properly prepared. One can imagine him looking up the rules as to whether a sparrow is a cowan and does he listen to what he shouldn't be listening to.

---

### **Lodge Manchester, No. 287**

Working bees, arranged by two lodges, Manchester and Lodge Feilding, No. 41, have painted the Kimbolton Road frontage of the room they both use in Feilding.

It has been a wonderful improvement. Manchester recently installed its 47th Master, W. Bro. M. D. Stantiall, and is thinking at this stage of celebrating the lodge's golden jubilee in three years' time. It is surprising how quickly the time will pass.

A small committee has been set up to write the history of the lodge. This will be published in 1977, the Golden Jubilee year.

Any past members of Manchester who are living afar from Feilding now should make sure to establish contact as soon as they can, and be ready to participate in what will be an important date.

---

### **Awatea, No. 258**

Awatea Lodge, No. 258, has commended Bro. Bill Cresswell for the work he is doing as almoner.

He visits the public and private hospitals in Palmerston North keeping in touch with brethren who have been suffering ill health.

Brethren come from afar to Palmerston North to receive treatment in the cobalt service at the hospital and many of them have expressed their gratitude to Bill for the kindly contacts he maintains.

He also keeps up a schedule of visits to aged members of the lodge, and widows of former members.

Last year he organised the despatch of many cases of lemons to sister lodges in the South Island, one of those little gestures that make Masons feel proud of their Craft and such men as will devote their time and energy to its cause.

Work of almoners in all lodges gives practical expression to something that the Craft sets itself out to accomplish and such brothers as Bill Cresswell are indeed to be commended.

---

### **Lodge Orewa, No. 370**

During the Christmas holiday period hundreds of Freemasons from all parts of New Zealand and further afield spend their holidays in the Orewa, Whangaparaoa, Hibiscus Coast area.

If you will be in this area at that time, drop a line to the Secretary, Lodge Orewa, No. 370, P.O. Box 65, Orewa, or ring W. E. Trueman, P.M., telephone Orewa 755.

---

### **South Canterbury Freemasonry**

South Canterbury masonry in retrospect was the title of a lecture given by W. Bro. D. L. Shears upon his installation as Master of the South Canterbury Lodge of Research, No. 436.

He said that it was almost 108 years since the first lodge in South Canterbury came into being. The Lodge of St. John, No. 1137 E.C. was consecrated in September, 1865, in Timaru. Since then another 23 lodges have been formed, belonging to various Masonic Orders. Some of them changed their allegiance to the New Zealand constitution after the Grand Lodge of New Zealand came into being in 1890 but others have maintained their ties with the old country.

At least two lodges closed down after a short existence.

Despite the rapid progress of the Lodge of St. John, in the basically English province of Canterbury, another enthusiastic band of Masons having strong ties with the Scottish constitution decided to form a lodge in Timaru under the Grand Lodge of Scotland. Their leader and the first master was, strangely enough, a Welshman, W. Bro. C. Jacobs.

The Caledonian Lodge, No. 534 S.C. commenced in October, 1871, on the day, which by accident or design, was St. John's Day. The Lodge of St. John gave valuable assistance to its new sister and these two lodges became the mother lodges and the foundation stones of all other freemason's activities in the district.

While the Lodge of St. John still has its allegiance with the United Grand Lodge of England, the Caledonian Lodge became No. 16 on the register of the Grand Lodge of New Zealand in 1891. Both lodges have completed more than a century of fine masonic progress.

Another lodge was consecrated under the Grand Lodge of Scotland in 1875. This was Lodge St. Augustine, Waimate, which became No. 576 on the Scottish roll. St. Augustine was the second lodge to receive this number, the first having disbanded.

Lodge St. Augustine became No. 99 on the New Zealand roll in 1894, and its centennial will take place in two years' time. In 1877, St. John's Royal Arch Chapter was dedicated at Timaru and this lodge, now known as the Chapter of St. John No. 1137, E.C. will celebrate its first 100 years in 1977.

Craft masonry made further strides in 1877 when two more lodges were dedicated. They were : The Winchester Lodge, No. 1737, E.C. on September 3 and the Southern Star Lodge, No. 619, S.C., at Geraldine on 17 October.

The Mackenzie Lodge at Fairlie came into being on July 9, 1894 and eight candidates were initiated that night by special dispensation from Grand Lodge. At the end of the lodge's first decade 87 members had been initiated.

In February, 1909, a resolution was passed empowering the musical committee to call on any or every Brother, not more than once in 12 months, after due notice, for an item in the refectory. Failure to do so would result in a fine of five shillings towards the lodge music fund.

---

### **A Unique Family Occasion**

The three sons of a highly respected and long serving member of the Lodge Howick, No. 314, Bro. John Russell, were initiated at a meeting of the Lodge recently.

The popularity of Bros. Russell and his three sons, John, Warwick and James was amply evidenced by an attendance of over two hundred brethren. R.W. Bro. H. R. A. Vialoux, P.D.G.M., accompanied by one active and seventeen past Grand Lodge officers, represented Grand Lodge and presented the dispensation to the Worshipful Master after reading its contents to the assembled brethren.

A most pleasing feature of the evening was the very good attendance of the brethren of Lodge Howick, there being no less than 73 of them present. Notable among the visitors and to complement the unique occasion were Bros. John, Colin and Owen Duncan, all Past Masters of The Franklin Lodge, No. 58, who were initiated on the same evening by their father, W. Bro. John Duncan, passed and raised together, and who eventually followed each other into the chair of Lodge Franklin in three successive years.

Surely an excellent effort of sustained endeavour for Freemasonry as mentioned by R.W. Bro. Vialoux in his remarks in the refectory when replying to the toast to Grand Lodge. It is to be hoped that history will repeat the record of the Duncan brothers in the persons of the Brothers John, Warwick and James Russell.

---

### **The Master's Wife**

The Master's wife's speech at the Ladies Night of Hinemon Lodge, No. 122.

"This past year, as I've been reading more than ever before for company, it occurred to me that nearly every magazine, paper or periodical I picked up had an article, directed at women, on How to Please Your Man, How to Catch Your Man, How to Keep Your Man, etc. So let's reverse the position present the brethren with a masonic alphabet directed towards their home life.

With apologies to Shakespeare — "How to Succeed as a Mason and a Husband Without Really Trying".

- A is for apron you wear with such pride,  
Try your wife's on at home till the dishes are dried.
- B is for brothers and blue book you've read,  
But your brothers aren't there when you climb into bed.

C is for compass to give you direction,  
 Point it homewards more often for your own protection.  
 D for degrees — one, two, three, you're accepted,  
 Too many nights out and from home you're rejected.  
 E for the entered apprentice you've been  
 In marriage and masonry — there's far more to glean.  
 F for Freemason, but don't cross the border as  
 G is for gavel to bring you to order.  
 H is for heart you clutch when you sing,  
 It's also for husband and flowers to bring.  
 I initiation, her's came before yours,  
 I—Installations while *she* washes floors.  
 J for the jewels that Grand Lodge is rich in  
 But your Cinderella is still in the kitchen.  
 K is for King — of heaven and earth,  
 L for Lodge suppers — increasing *your* girth.  
 M for Master whose year is advancing,  
 M also for memory — take your wife dancing.  
 N for the name tags you always must wear,  
 O Obligation — your love to *declare*.  
 P preparation you put into Lodge,  
 P also for promise — *home* chores not to dodge.  
 Q for the questions to give brains a-racking,  
 You'd not be a mason without your wife's backing.  
 R *your* regalia, she too likes to dress up,  
 R also for ritual which you sometimes mess up.  
 S is for square — being honest and true,  
 S also for secrets *she* won't have from *you*.  
 T for your toasting the whole population,  
 U for uniting with women's liberation.  
 V is for visiting — out every night, so  
 V your virility could be in a plight.  
 W working tools, mop, bucket and broom, duster, polisher, peeler,  
 Show your bride you're her groom.  
 X for the extra things you could do,  
 Y for your yawning the whole evening through.  
 Z is the end, make a new resolution,  
 Show her zeal, show her zest, write your own constitution."  
 Joyce de Lew.

---

### Commonwealth Games

More than 30,000 visitors are expected in Christchurch for the Commonwealth Games which will be held from January 24 until February 2 next year.

As a large number of the visitors are bound to be members of the craft, the following is the list of lodge meetings which will be held during that period in Christchurch (unless otherwise indicated):

January 22: Lodge Centennial, No. 358.

January 23: The Concord Lodge, No. 39.

January 24: Lodge Mairehau, No. 391; Ionic Lodge, No. 212.

January 30: Lodge Woolston, No. 430.

February 4: Lodge Charles Flavell, No. 378.

February 5: Lodge of Unanimity, No. 3 (Lyttelton); Civic Lodge, No. 157; The Lincoln Lodge, No. 33 (Lincoln); Lodge Awhina, No. 439 (Papanui).

February 7 : The Crown Lodge, No. 138; The Southern Cross Lodge, No. 6 (Kaiapoi); the Avon Lodge, No. 185.

---

### **THE GRANDMASTER'S VISIT**

The Hawera Lodge, No. 34, was host lodge for the first visit to the Taranaki District of M.W. Bro. Sir Edwin Bate, G.M.

The Grand Master in his address to the brethren and his presentation of the Volume of the Sacred Law to the candidate, left many valuable thoughts, particularly his reference to members who have allowed their attendance to lapse. Most lodges are faced with this problem, particularly from members who were originally constant attenders. How easy to follow the words of the Grand Master in using the expression, "we have missed you". Let us all make an earnest decision now to approach the particular members with a genuine, "we have missed you, let me pick you up next meeting night".

Wor. Bro. W. W. Gibson, W.M. of the Hawera Lodge, concluded the evening with a presentation to M.W. Bro. Sir Edwin Bate of a book with a Taranaki historical theme.

The Grand Master was welcomed on his first official visit to Christchurch at a combined meeting under the charter of Ionic Lodge, No. 212, at which 28 city and suburban lodges were represented.

The ceremony of raising Bro. Baker of Ionic Lodge was conducted with visiting masters occupying the various chairs and giving the charges.

The W. Master of Ionic Lodge (W. Bro. F. P. Sisson) in extending a welcome to Sir Edwin said that it was the first time a Grand Master had ever visited the lodge.

---

### **Death of M.W. Bro. W. J. Girling, P.G.M.**

M.W. Bro. William James Girling, P.G.M., died at Bleheim on 7 September.

He was initiated in the Marlborough Lodge of Unanimity, No. 106, on 25 July, 1907, becoming Master in August, 1913. He joined William Ferguson Massey Lodge, No. 282, Wellington, on 8 August, 1925, Lodge Eckford, No. 334, Blenheim, on 6 March, 1948, and Lodge Papatoetoe, No. 227 on 17 March, 1949. He was a Charter member of The Wayfarers Lodge, No. 389, in April, 1956, and Lodge Tasman Bay, No. 413, in February, 1960. He was also a member of United Masters Lodge, No. 167, 1964, until August, 1970.

He was elected Grand Superintendent of Works in November, 1916, appointed Provincial Grand Master of the Nelson and Marlborough District from 1927 to 1929, inclusive, appointed Deputy Grand Master in 1944 and elected Grand Master in 1947.

---

### **Oldest Subscribing Member Dies**

A brother who was thought to be the oldest subscribing member of the Craft in New Zealand, Bro. Ernie E. Butt, died in Timaru on June 8, 1973, at the age of 94. He was initiated into the Lodge of Otago No. 7 on July 10, 1901, and remained a member until his death.

Bro. Butt was born on Springfield sheep station, Methven, and joined the railways at the age of 14. He later took up farming and had a special interest in Clydesdale horses. During his railway service he fired the steam locomotives over the Rimutaka Range.

Constant moves prevented Bro. Butt from taking office, but he never lost his interest in his lodge, in which he received his 50 years service badge more than 20 years ago and entertained the brethren with tales of sailing ships in the Otago Harbour.

---

### **Ruapehu Hears of the Maori people**

Members and their wives of Lodge Ruapehu, No. 128, spent a most enjoyable time at an evening arranged to hear a guest speaker, W. Bro. H. Winiata.

He gave a delightful account of the Maori people and their way of life since arrival in New Zealand.

When he had concluded his talk, he invited the ladies to join him in an action song. It was, indeed, a delightful evening.

Principal guest was the District Grand Master, R.W. Bro. Bob Ashby, who had Mrs. Ashby with him and the ladies present were introduced to them.

R.W. Bro. Ashby and his Grand Lodge officers also paid an official visit at a later date to Lodge Ruapehu. This was in September.

Several sister lodges were represented by their masters, accompanied by members. It was a First Degree night and the Provincial Grand Master, welcoming the candidate after his initiation, complimented him on the step he had taken.

---

## **A MORAL DILEMMA**

**Bro. George A. Griffiths**

Being a genuine Freemason implies, among other things, an acceptance of the ethical philosophy of the Craft. One of the tenets of this system of morality is that Freemasons should practise charity towards others. This means, in a general sense, that one should think favourably of other people and do them good. Such a belief is held by many religious and moral systems and thus by many people throughout the world. It would not be irresponsible to say, however, that few achieve this precept at all times.

In regard to situations of violence, for example, Freemasons and others holding this belief are confined to the uncomfortable position of being either pacifists or non-pacifists.

The problem has been of concern to people for a long time and it was not until recently that, through the work of Russel, Sandhi, Bell and others, a solution has been achieved.

The purpose of this article is to set out the intellectual basis of this solution and to show that it is compatible with Masonic morals.

We begin by defining the two traditional positions as they would be evinced in a time of war.

A particular case has been selected both because it provides an extreme example and because it is within the scope of common experience.

The non-pacifist would hold that evil must be fought, that is, the evil-doer must be effectively restrained and if there is no non-violent method organised for doing this then the military way must be used, however distasteful it is, on the ground that it is the only practical method organised to do the job.

The pacifist would agree that evil should be fought and restrained but he would refuse to use the military method for the reason that it is, to him, morally negative and contrary to the dictates of his conscience. He would admit that the military method may effectively restrain evil to one place but would maintain that the method is so immoral that it merely sows the seeds of further corruption.

At this point we must make the distinction that we are not deducing whether force is right or wrong. In fact its morality depends on how it is used. Thus Freemasons holding either position would agree that there may be some occasions when force may legitimately be used. For example in the apprehension of a violent criminal.

The essence of the matter is, that pacifists require that the force used must be moral. Unfortunately in all moral issues there is no clear distinction between moral and immoral. Borderline cases do arise and these are difficult to decide.

If the above statements are correct, then the non-pacifist Freemason is compromised when he uses an immoral method. But the pacifist is also compromised inasmuch as he can suggest no alternative method by which evil can be fought and changed. A proposed solution to this dilemma, is the concept of Active Non-Violent Resistance. Briefly, this asserts that evil must be changed by good. Coercive powers can, and ought to be used but such powers must not be immoral.

This belief is in accordance with Masonic morality. In wartime this would involve a well disciplined, well organised Active Non-Violent Resistance army with competent leadership and a careful strategy.

The basic tactic used to overcome the enemy would be the mass-withdrawal of the consent of the governed and a deliberate attempt to behave so that the mind of the enemy is changed. Such a method would not be easy and would involve casualties.

It has some parallels with the principles of Trade Unionism, the actions of Gandhi in his resistance to the British in India and the attempts of Norwegian schoolteachers in the last war.

In the setting out of this solution only principles have been asserted as the rest is conjective. However, the method, if right on principle, could evolve.

Since only one extreme example has been discussed it is up to the individual Freemason to decide on the validity of these proposals for himself both in this and other cases.

---

### **Congratulations**

Congratulations are once more extended to Lodge Manawaroa, No. 438, Palmerston North, on again leading all other Lodges in its per capita contribution to the Fund of Benevolence.

For the year ended 31 August, 1973, the Lodge's contribution was \$11.00 a head, compared with \$10.12 the previous year.

---

## **LETTERS.**

### **The Government of the Craft**

I am wholeheartedly in agreement with the views expressed by V.W. Bro. Richmond on the subject of The Government of the Craft. They endorse what I have written in the newsletters I issue.

In addition to the "annual Masonic extravaganza of \$12,400" there are the levies on the Lodges in the host Division and the travelling and accommodation expenses of the delegates from the 429 Lodges, which is considerably over double the amount refunded (\$8,324 in 1973).

All this for a three hour business meeting — a colossal waste of money. W. P. Wylde (P.G.P.)

I wish to disagree with the suggestion by V.W. Bro. Richmond that the Annual Communication be scrapped as an economy measure.

In my twelve years as a member of the Craft I would say that my trip to Auckland in 1971 was the highlight of my Masonic career, and for me well worth the expense, and I would happily have forgone the refund I received as a Lodge delegate if it would help.

I do, however, offer some suggestions. Lodge delegates, usually the Masters, should receive better treatment. They and the Grand Lodge officers-elect should be given the best seats at the installation of the Grand Master and his officers. They should also be present with the Grand Master at supper and be given the best positions at any social function, and not generally treated as second class citizens.

The business session is far too short and too many members are present. I would suggest that again the Lodge delegates, representing the full membership of the Craft, be the only ones there with the right to speak from the floor and given the power to vote on resolutions.

Freemasonry is a democratic institution consisting of 429 Lodges, each with an average membership of around 100 members. The day-to-day running of this enormous institution in New Zealand is done to the complete satisfaction of the majority of the membership. Surely the once-a-year Annual General Meeting of the *elected* delegates of these Lodges is necessary to sanction and confirm the actions of Grand Lodge with their approbation. Dennis Pearce (P.M.)

V.W. Bro. R. D. Richmond is to be congratulated on his honest endeavour to point out the unwieldy set-up of certain phases of Grand Lodge administration. I heartily support the opinions expressed.

The fact that by discontinuing the present form of the Annual Communication a saving of \$12,000 can be effected, must surely be a truly Masonic approach towards economy. If savings can be made without affecting the efficiency of Grand Lodge, then such projects as the establishment of more homes for pensioners, for example, would be a permanent expression of true Freemasonry. Far too long has pomp and

vanity been highlighted by Grand Lodge instead of emphasis on the practising of the true and intended meaning of the Brotherhood of Man.

Perhaps the answer is that most Masons are in the veterans' age group before they acquire the responsibility of "rulers of the Craft". We like to take the easy way of tradition, but we are living in a completely new era. Even the Craft must face the present unstable economy. E. H. Day (P.G.D.)

I applaud V.W. Bro. Richmond's article in the July issue. It contains a great deal of sound common sense and I can agree with most of it, except for the recommendation to abolish the Annual Communication of Grand Lodge.

I think we all have within us a liking for some pomp and ceremony. The installation and investiture of the Grand Master and his officers is something many of us only see once in a lifetime, and indeed may be the only time we see our G.M. during his term of office. Further, although I acknowledge that fraternisation may be largely confined to Masters and wives from their own district, nevertheless this in itself is a good thing. In many cases the relaxed atmosphere provides a basis for the success of future P.M.'s groups and their social programmes. I don't think Lodges begrudge the relatively small cost involved.

A more justifiable opportunity for economies may well lie in Bro. Richmond's recommendations for a reduction in the size of the Boards.

To me the matter for greatest concern is "the sense of remoteness . . . between the lodges and the Boards". Many valuable suggestions are made and discussed in Lodges of Research for instance, but that is as far as they ever get. The hard fact is that to the average Mason the Boards are quite unapproachable — he can find no simple way of getting to them.

No doubt the Boards will be quick to refute this and set out how approaches may be made; but the theory is one thing, the practice another. I believe the Craft loses the active interest of many intelligent and thoughtful brethren because of this sense of frustration. I wonder, sadly, if the Board of General Purposes is ever likely to discuss Bro. Richmond's paper.

However, as Hope is one of our Masonic virtues, may I submit (hopefully for discussion in your columns) two thoughts of my own :

- (1) I think the average age of members of the Boards is too great. Canterbury maintains a Provincial Grand Lodge and in practice no P.M. has any chance of being appointed to office in Grand Lodge unless he has served a fairly long apprenticeship in Provincial G.L. Surely merit is of greater value to the Craft than mere seniority.
- (2) Our Ritual has not been revised (apart from the "penalties" reference) for 40 years. Perhaps there is some room for improvement? L. A. Holland (P.M.)

### **This Communication Device: Our Magazine**

We have now had the opportunity of reading the third issue of the *N.Z. Freemason*; I think it would be fair to say that each issue has been a definite improvement on the previous one.

In the July issue, W. Bro. J. F. Wilson suggests that the circumstances surrounding the amalgamation of Golden Bay and St. Cuthbert's Lodges be narrated. I am sure that with a little effort and a word in the right place, those brethren who were closely associated with the details of the amalgamation could be prevailed upon to provide an article that would be of interest to us now, as well as of historic value in the years ahead.

However, Bro. Wilson's comment that the directory is "the most valuable part" of our journal is hard to accept. Certainly for the Lodge Secretary it has its uses, and I would be the first to admit that I was originally in favour of its inclusion; however, I now consider that it could best be dealt with as a supplement once a year, and only the current alternations published in the other issues. It does take up 10 of the 16 pages now.

This would then leave more room for items of topical interest, as well as those for the more serious students of Masonry. In this respect, I would suggest an article or two from the transactions of the Phoenix Lodge of Paris, whose transactions are, in my opinion, superior in some respects to those of A.Q.C.

It is also my contention that we should allow those responsible for its publication at least until the end of 1974 in which to provide all New Zealanders in the Craft with a magazine they can be proud of. I am convinced that it will take no less than that length of time to achieve it, and that long for its readers to take it

over, by writing constructive articles and comment for it. Let us not strangle our infant with destructive treatment. Let us help its growth.

Finally, let us hear no more of this nonsense about forcing all brethren to subscribe. I am convinced that the magazine could not satisfactorily continue on a voluntary subscription basis; and we much need a national magazine. Besides, surely everyone of us can afford the 50 cents per year subscription?

Colin Kennedy (G.Tyr.)

With respect and as a personal observation I find no interest whatsoever in this publication. I am not in agreement with the method it has been thrust upon us nor do I think it is worth the additional financial obligation [\$5.00 per year] it has placed on Lodges. As I write I have in front of me the July issue which contains seven pages of contributed articles and letters of interest to only the contributor or his Lodge, or perhaps written by the Editor, and 14 pages of directory listings. This has been the general pattern since the first publication and I would go so far as to suggest that the *New Zealand Freemason* is receiving the same treatment as a number of unnecessary and unsolicited publications which are received through the post today.

As a businessman I receive many of these publications —so many that it is humanly impossible to read and digest them all and I am afraid that the *New Zealand Freemason* is well down on the priority list. As the acting Secretary of a Lodge I find the *New Zealand Freemason* just another chore; perhaps I could be more interested if I could experience or record some real enthusiasm from the members of my Lodge for its publication, but so far I doubt if it has been mentioned in Lodge conversation.

Apparently Grand Lodge has decreed that it shall be published, posted to every member, and paid for by the Lodge. This, to my way of thinking, is a guaranteed method of making it financially successful, but does Freemasonry have to depend on these methods. Might I make the suggestion that the journal be taken off the compulsory list, but supplied to individual Lodge subscribers. This will soon prove its worth, its popularity and above all its need. I make no prophecy as to the eventual result.

As mentioned by J. F. Wilson in the July issue the Directory is the most valuable part of the issue. I agree but I also suggest that the publication of this is a right and a duty of Grand Lodge. With the good of Freemasonry at heart I offer this criticism. G. E. Turley (P.M.)

[This is part of a letter to R.W. Bro. R. H. Ashby, Grand Representative of the Grand Lodge of Israel Near the Grand Lodge of N.Z., dated August, 1973.]

Thank you for both copies of the *New Zealand Freemason* sent to me, which I enjoyed reading. I am looking forward to your next editions. I take this opportunity in congratulating you in achieving your own publication from March this year.

I. Bar-Ner, I.P.G.M.  
Grand Secretary,  
Grand Lodge of the State of Israel.

While appreciating the views already expressed on the desirability of retaining the Directory portion of our magazine, I feel consideration should now be given to the issue, in pocket size, of these listings twice yearly. This would provide the required information in a more convenient form, especially for transient brethren, enable greater space to be used for narrative and slightly more advertising. By retaining the same charge as now applies to each Lodge, and the additional income from advertising, no loss in revenue should be sustained while each individual member would receive a useful Masonic directory.

I feel that by having a greater number of pages available for narrative this will give contributors more scope to broaden the content of what should continue to develop into a worthy Masonic publication.

P. R. Horneman (P.M.)

---

### The Jewish View of the Golden Rule

Your article entitled "The Jewish View of the Golden Rule" was very interesting, but one that I feel might disturb or puzzle some brethren. Recently, in a T.V. broadcast, Prof. William Barclay, speaking on the Christian Ethic, had this to say:

"The Old Testament Ethic tends to say, 'thou shalt not', and the plain fact is that it is Christian teaching that you can't be a Christian by *not* doing things, it's just impossible. Now Jesus shows this in what we generally call 'The Golden Rule'. Before Jesus, many people had stated the golden rule in its negative form, 'don't do to others what you don't want them to do to you', but Jesus changed this. He said, 'Do to others what you want them to do to you.' Now, that's far harder. It's not really hard *not* to do things. Not all that hard *not* to criticise people. It's much more difficult to give them the word of praise that they want. It's not all that hard *not* to hinder people, but to help them is much harder. But the Christian ethic has this positive attitude. This is Christian love. Christian love is the desire, the continuous desire, to help even the man you don't like. It's an attitude of the Will, not just the reaction of the heart, and it means that the Christian flings himself into the service, even of people he dislikes and doesn't want to see at all. This is Christian love."

So there appears to be two points of view for the brethren to judge and sum up, and apply according to their own way of life.

I. R. Matheson (P.G.S.)

### Answers to Correspondents

**P.J. Mephram, P.M.:** Thank you for the reminder. Brethren generally should note that the term "sitting Master" should not be used. The proper term is "Master", "Worshipful Master", or "Past Master".

---

## QUERIES

[A series of 10 queries has been received which we have submitted to a very senior Past Master, of very wide experience. His answers may be different from yours, but as the queries and answers appear in this and future issues, you will be able to match your own answers with those given.]

**Q:** Every candidate is told before initiation that there is nothing in Freemasonry which is incompatible with his religious duties. Yet the Craft has been condemned by such churches as the Roman Catholic, Greek Orthodox, Presbyterian Church of Scotland, of Ireland, and of America, the Salvation Army, the Dutch Reformed Church of South Africa, and the Methodist Church in England. How do you explain this?

**A:** There is nothing incompatible in Freemasonry with the principles of Christianity, Judaism, Mohammedanism, and various other religions. Some Church objections are based on misunderstanding, and some are based on the practices of the older French bodies and others which repealed the requirements of a belief in a Supreme Being. Possibly some are based on the belief that there are Freemasons who state that the Craft is sufficient religion for them. The Roman Catholic Church has recently modified its attitude, and in New Zealand there are some of its adherents who are joining the Craft with the approval of their religious advisers. There are large numbers of clergymen of various churches who are loyal and enthusiastic Craftsmen. During the First World War I was in a refectory of a Lodge when the Chaplain, a Jewish Rabbi, took coffee with a visiting Presbyterian Minister and a Salvation Army Officer. If the questioner supplies the reasons advanced by the various churches he mentioned they can be discussed and answered.

**Q:** I am concerned at the interpretation that is put on Freemasonry by such writers as Wilmshurst, Ward, and several others. Most brethren would be acutely embarrassed to be associated in any way with some of their ideas. Yet these books continue to be printed and their authors receive commendations from Grand Lodge. Why?

**A:** All students of Freemasonry are entitled to express their various interpretations of the ceremonies of the Craft, and others to disagree with them. From my memories of Ward's and Wilmshurst's books I cannot think of any of their writings as being anti-masonic or unmasonic.

---

## AN OVERSEAS WELCOME TO US

A senior sister journal in Freemasonry, from Seattle, Washington, has extended us a pleasant welcome to the ranks of Masonic publications, for which encouragement we are most grateful. The *Masonic Tribune*, in its pages of 18 June, 1973, has given us a whole column. Among other things, in addition to quoting from our Grand Master's foreword, it has this to say.

"The *Masonic Tribune*, which has survived fifty-five years of service to the Fraternity, throughout depression and prosperous times, extends a fraternal welcome to the new project of New Zealand Masons. We wish it well and hope that it will be effective in dispersing the rays of Masonic freedom and dispelling ignorance and darkness in every land in every clime. Congratulations to the brethren in the Southern Hemisphere."

**Other Masonic Orders and Constitutions** may obtain a Directory Listing in the *New Zealand Freemason* at \$6.00 per calendar year, payable on application to the Editor, P.O. Box 3745, Wellington, 1.

All listings will be standardised in the format shown in this issue.

## GRAND LODGE OF ANTIENT, FREE AND ACCEPTED MASONS OF NEW ZEALAND

429 Active Lodges, with a Membership of 42,702.

### GRAND OFFICERS, 1972-73

#### GRAND MASTER:

M.W. Bro. Sir Edwin Bate, O.B.E., O.St.J., LL.M.

#### DEPUTY GRAND MASTER:

R.W. Bro. D. D. Gilchrist.

Senior Grand Warden: R.W. Bro. G. H. Salisbury.

Junior Grand Warden: R.W. Bro. E. A. Sharpe.

Pres. Bd. G.P.: V.W. Bro. M. E. Hyde, P.G.C.

Pres. Bd. Ben.: V.W. Bro. R. D. Finn.

Grand Registrar: V.W. Bro. D. D. Twigg

Grand Treasurer: V.W. Bro. D. E. D. Malins.

Grand Secretary: R.W. Bro. P. J. Oliver, P.G.W.

39-41 Ghuznee St., Box 6439, Wellington, 553-790.

#### ELECTED MEMBERS OF THE BOARD OF GENERAL PURPOSES AND THE BOARD OF BENEVOLENCE.

R.W. Bro. A. E. Shuttleworth, P.D.G.M.

R.W. Bro. H. F. Woofindin, P.D.G.M.

R.W. Bro. H. T. Girdlestone, P. Prov. G.M.

R.W. Bro. E. H. Langridge, P. Prov. G.M.

R.W. Bro. M. McKenzie, P. Prov. G.M.

R.W. Bro. A. S. Oldham, P. Prov. G.M.

R.W. Bro. G. M. Turnbull, P.G.W.

V.W. Bro. J. D. Fletcher, P.Asst. Prov. G.M.

V.W. Bro. A. G. Jeffery, P.Asst. Prov. G.M.

W. Bro. R. J. Towers, P.G. Alm.

W. Bro. C. D. Bowie.

W. Bro. C. J. Gamble.

W. Bro. C. Lieven.

W. Bro. W. C. C. Lumsden.

W. Bro. R. H. Martin.

W. Bro. R. J. Nelson.

W. Bro. W. E. A. Robinson.

W. Bro. A. W. Taylor.

W. Bro. B. D. Webster.

W. Bro. A. C. Winter.

#### JURIDICAL COMMITTEE:

M.W. Bro. C. H. Taylor, P.G.M.

R.W. Bro. H. R. A. Vialoux, P.D.G.M.

V.W. Bro. B. R. Leete, P.G.R.

#### TRUSTEES OF GRAND LODGE FUNDS AND PROPERTY:

M.W. Bro. F. W. Pringle, P.G.M.

R.W. Bro. D. D. Gilchrist, Dep. G.M.

R.W. Bro. E. A. Sargent, P.Dep. G.M.

R.W. Bro. H. G. Thom, P. Prov. G.M.

R.W. Bro. J. R. Houston, P.G.W.

## CRAFT LODGES

Installation month marked \*

### Auckland Division

#### NORTHLAND DISTRICT: 20 Lodges

Prov. G. Master: R.W. Bro. A. E. Carson.  
A. Prov. G.M.: V.W. Bro. M. N. McCleod.  
G.D.C.: V.W. Bro. W. Lomax.  
G.B.B.: W. Bro. J. G. Whiteman.  
G.S.: W. Bro. E. A. Cook.  
W. Bro. F. W. G. MacDermott.

**Hokianga, 69:** Masonic Hall, Kohukohu, 3rd Thurs. (except Jan.), \*Sat. after 3rd Thurs., March. Sec.: D. R. T. Pepper, Box 18, Kohukohu.

**Mangonui, 78:** Puckey Ave., Kaitiā, 4th Thurs, \*Sat. nearest 4th Thurs. April. Sec.: The Secretary, Lodge Mangonui, Box 334, Kaitiā.

**Ohaewai, 101:** Masonic Hall, Ohaewai, 3rd Tues. (except Dec.), \*March. Sec.: K. W. Pearson, Ohaewai.

**Whangarei, 102:** Albert St., Whangarei, 2nd Mon. (except Jan.), \*March. Sec.: P. H. Reynolds, Box 1184, Whangarei.

**Hobson, 120:** Masonic Hall, Aratapu, 1st Tues. (except Jan.), \*March. Sec.: A. D. Fry, P.O. Box 37, Te Kopuru.

**Hikurangi, 140:** Alfred St., Hikurangi, 1st Fri. (except Jan.), \*June. Sec.: R. S. Temple, 18 Bernard St., Whangarei.

**Marsden, 169:** Masonic Hall, Maungaturoto, 4th Mon. (except Jan.), 3rd Mon. Dec., \*April. Sec.: K. E. Leaning, Box 50, Maungaturoto.

**Waipu, 179:** Masonic Hall, Waipu, 3rd Tues. (except Jan.), \*June. Sec.: C. C. M. Gordon, R.D. 3, Waipu.

**Pono, 203:** Hokianga Rd., Dargaville, 3rd Wed. (except Jan.), \*Sept. Sec.: A. R. Webb, 156 Victoria St., Dargaville.

**Ruawai, 207:** Jellicoe Rd., Ruawai, 1st Wed. (except Jan.), \*May. Sec.: H. F. Shepperd, 66 Freyberg Rd., Ruawai.

**Arapohue, 248:** Masonic Hall, Mititai, 2nd Mon. (except Jan.), \*April. Sec.: D. B. Henton, R.D. 10, Dargaville.

**Kaikōhe, 255:** Clifford St., Kaikōhe, 4th Wed. (except Dec.), \*July. Sec.: W. P. J. Leigh, 50 Hillcrest Rd., Kaikōhe.

**Parahaki, 269:** Albert St., Whangarei, 1st Thurs. (except Jan.), \*August. Sec.: R. H. Thomson, Box 1392, Whangarei.

**Kororareka, 304:** Church St., Russell, 2nd Thurs. (except Jan.), \*Oct. Sec.: R. Hayward, Box 50, Russell.

**Wellsford, 306:** Port Albert Rd., Wellsford, 3rd Thurs. (except Jan.), \*4th Thurs., May. Sec.: J. R. Bassett, Pricors Rd., R.D. 6, Wellsford.

**Rawene, 327:** Parnell St., Rawene, 1st Mon. (except Jan.), \*Sat. nearest 1st Mon. July. Sec.: H. G. N. Springett, C/o P.O., Omaperu, Hokianga.

**Northland, 341:** Albert St., Whangarei, 4th Wed., 2nd Thurs. Dec. (except Jan.), \*Oct. Sec.: I. P. Mowat, 18A Henry St., Whangarei.

**Kaitiā, 361:** Puckey Ave., Kaitiā, 1st Wed. (except Jan.), last Sat. \*Nov. Sec.: C. M. Haybittle, 6 Worth St., Kaitiā.

**Kerikeri, 402:** Old Stone Store, Kerikeri, 2nd Mon. (except Jan.), \*Oct. Sec.: W. L. Henson, King St., Kerikeri.

**Hatea, 431:** Albert St., Whangarei, 4th Mon. (except Dec.), \*August. Sec.: J. Knox, 36 Tui Cres., Whangarei.

#### AUCKLAND DISTRICT: 61 Lodges

Prov. G. Master: R.W. Bro. J. B. Christie

Asst. Prov. G.M.: V.W. Bro. J. W. Howard

Grand Lec.: V.W. Bro. S. H. Downes

G.D.C.: V.W. Bro. H. Wyatt

Grand Alm.: W. Bro. T. G. Messer

Asst. G.D.C.: W. Bro. J. de V. McManemin

G.B.B.: W. Bro. N. G. Griffiths

G. Std. Br.: W. Bro. G. C. Latta

G.S.: W. Bro. A. McCleod

W. Bro. R. C. Whitmore

W. Bro. E. F. Winch

**Ara, 1:** St. Benedicts St., Auckland, 2nd Wed. (except Jan., Feb.), \*June. Sec.: A. Rogers, Box 1579, Auckland.

**St. Andrews, 8:** St. Benedicts St., Auckland, 3rd Tues. (except Jan.), \*July. Sec.: P. N. Davies, Box 5801, Auckland.

**United Service, 10:** St. Benedicts St., Auckland, last Wed. (except Jan., Dec.), \*June. Sec.: D. W. Barry, 2 Mayfair Cres., Auckland, 10.

**Manukau, 24:** Princes St., Onehunga, 1st Wed. (except Jan.), \*April. Sec.: E. Langton, P.G.S., 60 Cameron St., Auckland, 6.

**Albion, 45:** Masonic Hall, Devonport, 2nd Thurs. (except Jan., Feb.), \*June. Sec.: I. J. L. Ford, Flat 3, 18 Westwell Rd., Auckland, 9.

**Ponsonby, 54:** St. Benedicts St., Auckland, 1st Tues. (except Jan., Feb.), \*July. Sec.: F. W. Holloway, Valley Rd., French Bay, Titirangi.

**Wairoa, 55:** Arthur St., Auckland, 3rd Mon., 2nd Mon. Dec. (except Jan.), \*April. Sec.: W. R. Croft, 98 Tarawera Tce., Auckland, 5.

**Auckland, 87:** St. Benedicts St., Auckland, 4th Tues. (except Jan.), 3rd Wed. Dec., \*May. Sec.: C. J. Ellis, P.G.B.B., 11 Midway Ave., Auckland, 9.

**Maungawhāo, 168:** Woodside Rd., Auckland, 3rd Thurs. (except Jan.), 2nd Thurs. Dec., \*Nov. Sec.: A. G. Henderson, 7 Carr Rd., Auckland, 4.

**Waikōkorei, 170:** McLeod Rd., Henderson, 3rd Wed. (except Jan.), 2nd Wed. Dec., \*March. Sec.: G. Holborow, Box 21-092, Henderson.

**Onewa, 182:** Rodney Rd., Northcote, last Mon. (except Jan., Dec.), \*May. Sec.: C. R. Kidd, G.D.C., 29 Heath Ave., Auckland, 9.

**Takapuna, 202:** Killarney St., Takapuna, 3rd Mon. (except Jan., Feb.), 2nd Mon. Dec., \*Nov. Sec.: G. Miller, Box 30-032, Auckland.

**Titirangi, 204:** Rosebank Rd., Auckland, 2nd Tues. (except Jan.), \*Sept. Sec.: D. A. Penman, P.G.S., 1 Hepper St., Auckland, 7.

**Morningside, 228:** St. Benedicts St., Auckland, 3rd Thurs. (except Jan., Feb.), \*Oct. Sec.: W. H. Keatley, P.G.D.C., 18 Bellwood Ave., Auckland, 3.

**Calliope, 252:** Apia, Western Samoa, Thurs. nearest full moon, \*Aug. Sec.: The Secretary, Lodge Calliope, Box 179 Apia, Western Samoa.

**Arohanui, 264:** Market Rd., Auckland, 2nd Tues. (except Jan.), \*May. Sec.: R. A. Pratt, 28 Pah Rd., Auckland, 3.

**Arawhaiti, 267:** St. Benedicts St., Auckland, 1st Wed. (except Jan., Feb.), \*August. Sec.: K. Q. Dickinson, P.G.Swd.B., 26 Standen Ave., Auckland, 5.

**Orakei, 270:** St. Benedicts St., Auckland, 3rd Mon. (except Jan., Feb.), \*Sept. Sec.: D. E. Deluger, 56 Rawhitiroa Rd., Auckland, 5.

**Selwyn, 274:** Hanene St., Auckland, 1st Wed. (except Jan., Feb.), \*Oct. Sec.: E. C. Phipps, 129 St. Helliers Bay Rd., Auckland, 5.

**Kumeu, 279:** Masonic Hall, Kumeu, 3rd Tues. (except Jan.), \*Oct. Sec.: D. D. Woodward, R.D. 3, Albany.

**Rongomau, 280:** St. Benedicts St., Auckland, 2nd Thurs. (except Jan.), \*August. Sec.: W. J. Meighan, Box 1046, Auckland.

**Combined Forces, 284:** St. Benedicts St., Auckland, 2nd Tues. (except Jan.), \*March. Sec.: W. E. Baldwin, 42 Archibald Rd., Auckland, 7.

**Owairaka, 294:** Burch St., Auckland, 3rd Thurs. (except Jan.), \*March. Sec.: J. J. Watson, 132 Godley Rd., Auckland, 7.

**Ararangi, 297:** St. Benedicts St., Auckland, 1st Mon. (except Jan., Feb.), \*Sept. Sec.: K. J. Walker, 5 Amberley Ave., Auckland, 8.

**First Temple, 302:** St. Benedicts St., Auckland, 2nd Mon. (except Jan.), \*August. Sec.: T. R. Bird, 1382 Dominion Rd. Ext., Auckland, 4.

**Chevalier, 303:** Target St., Auckland, last Tues. (except Jan.), 2nd Tues., Dec., \*Oct. Sec.: J. Meehan, 136A Western Springs Rd., Auckland, 3.

**Howick, 314:** Wellington St., Howick, 4th Wed. (except Jan.), \*Oct. Sec.: G. R. Williams, Box 38-064, Howick.

**Peace, 322:** St. Benedicts St., Auckland, last Mon. (except Jan., Dec.), \*Sept. Sec.: E. J. W. Ikin, Box 165, Auckland.

**Epsom, 324:** Market Rd., Auckland, 1st Mon. (except Jan., Feb.), \*Nov. Sec.: W. E. Lynch, 74 Sprott Rd., Auckland, 5.

**Oliver Nicholson, 326:** St. Benedicts St., Auckland, 4th Mon. (except Jan., Dec.), \*May. Sec.: A. R. Myers, P.G.B.Br., Box 1340, Auckland.

**Tamaki, 328:** Hanene St., Auckland, 3rd Mon. (except Jan.), 2nd Mon. Dec., \*Oct. Sec.: R. Kent-Johnston, Box 308, Auckland.

**Taimau, 331:** St. Benedicts St., Auckland, 3rd Wed. (except Jan.), 1st Thurs. Dec., \*May. Sec.: A. R. Biddle, 43 Kensington Ave., Mt. Eden, Auckland.

**Westmere, 333:** Upper Queen St., Auckland, 3rd Wed. (except Jan.), 2nd Wed. Dec., \*April. Sec.: R. G. Morgan, 19 Fairleigh Ave., Auckland, 3.

**Belmont, 335:** Victoria Rd., Devonport, 2nd Tues. (except Jan., Feb.), \*April. Sec.: W. L. Scott, 13 Tiri Rd., Auckland, 9.

**Birkenhead, 337:** Rodney Rd., Northcote, 1st Thurs. (except Jan.), \*April. Sec.: G. V. J. Leahy, 133 Hinemoa St., Auckland, 10.

**Herne Bay, 340:** Argyle St., Auckland, 4th Mon. (except Jan., Dec.), \*4th Wed. Sept. Sec.: J. M. Goodall, 75 Whythead Cres., Auckland, 5.

**Anglia, 342:** Princes St., Auckland, 2nd Mon. (except Jan., Feb.), \*Oct. Sec.: N. J. Broberg, 40 Hapua St., Auckland, 5.

**Browns Bay, 346:** Beach Rd., Browns Bay, 3rd Wed. (except Jan., Dec.), \*June. Sec.: G. A. Byng, 12 Aotearoa Tce., Murrays Bay.

**Fidelity, 357:** Rosebank Rd., Auckland, 4th Wed. (except Jan., Dec.), \*May. Sec.: E. T. King, P.O. Box 10161, Auckland, 4.

**Trinity, 360:** Victoria Rd., Devonport, 1st Mon. (except Jan., Feb.), \*Oct. Sec.: A. Oborn, 16 Williamson Ave, Auckland, 9.

**Rangiwai, 365:** Rosebank Rd., Auckland, 4th Mon. (except Jan.), \*June. Sec.: C. W. Monigatti, P.G.S., Box 19-077, Auckland.

**Waiheke, 367:** Oneroa, Waiheke Island, 2nd Sat. (except Jan.), \*Nov. Sec.: D. E. Lockhart, 41 Korora Rd., Waiheke Island.

**Orewa, 370:** Centreway Rd., Orewa, 3rd Tues. (except Jan., Sept.), \*1st Tues. Sept. Sec.: W. E. Trueman, Forest Glen, Orewa.

**Roskill, 371:** Target St., Auckland, 4th Wed. (except Jan.), 3rd Wed. Dec., \*3rd Tues. Sept. Sec.: T. T. Crowder, 2 Martin Ave., Auckland, 3.

**Milford, 372:** Pupuke Rd., Takapuna, 2nd Wed. (except Jan., Feb.), \*Oct. Sec.: J. R. Fergusson, Box 31-016, Auckland, 9.

**Maungakiekie, 373:** Market Rd., Auckland, 4th Wed. (except Jan., Dec.), \*2nd Wed. Nov. Sec.: R. K. Duffin, 10 Ayr Rd., Pakuranga, Auckland.

**Fellowship, 380:** Burch St., Auckland, 1st Mon. (except Jan.), \*July. Sec.: C. A. Solomon, Box 1080, Auckland, 5.

**Baden Powell, 381:** Burch St., Auckland, 4th Tues. (except Jan., Dec.), \*July. Sec.: A. M. Beale, Box 28-024, Auckland, 5.

**Wayfarers, 389:** Princes St., Auckland, 1st Thurs. (except Jan., Feb.), \*March. Sec.: T. P. Foster, 169 Victoria Ave., Auckland, 5.

**Pannure, 393:** Ireland Rd., Auckland, last Mon. (except Jan.), 2nd Mon. Dec., \*July. Sec.: D. S. Singer, Box 816, Auckland, 1.

**Waikomiti, 396:** McLeod Rd., Henderson, last Thurs. (except Jan.), 2nd Thurs. Dec., \*Sept. Sec.: The Secretary, Box 21396, Auckland, 8.

**Rangitoto, 404:** Beach Rd., Browns Bay, 4th Tues. (except Jan., Dec.), \*April. Sec.: K. D. Hjorring, 20 Oban Rd., Auckland, 10.

**Oakley, 409:** Target St., Auckland, last Thurs. (except Jan., Feb.), 2nd Thurs. Dec., \*August. Sec.: D. N. Greenstreet, P.G.Tyr., Box 57-019, Auckland, 3.

**Waikowhai, 412:** Woodside Rd., Auckland, 4th Mon. (except Jan.), 3rd Mon. Oct., 2nd Mon. Dec., \*August. Sec.: W. J. Wallace, Flat 2, 102 Lake Rd., Auckland, 9.

**Te Atatu, 414:** McLeod Rd., Henderson, 1st Tues. (except Jan.), \*March. Sec.: K. I. Birch, 80 Taitaka Rd., Auckland, 8.

**Pakuranga, 416:** Wellington St., Howick, 3rd Tues. (except Jan.), 2nd Tues. Dec., \*April. Sec.: A. H. Bushfield, 24 The Esplanade, Howick.

**Onehunga, 424:** Princes St., Auckland, 2nd Tues. (except Jan.), \*June. Sec.: H. W. R. Black, 82 Landscape Rd., Auckland, 3.

**Maungarei, 427:** Ireland Rd., Auckland, 1st Thurs. (except Jan.), \*Oct. Sec.: J. A. Scott, 4 Harwood Rd., Auckland, 6.

**Eilerslie, 434:** Arthur St., Auckland, 2nd Thurs. (except Jan., Feb.), \*May. Sec.: N. S. Bartlett, P.G.Sid.Br., Box 11-005, Auckland, 5.

**Edgar Faber, 435:** Rodney St., Northcote, 3rd Wed. (except Jan.), 2nd Wed. Oct., \*March. Sec.: R. J. Halcrow, 30 Rawene Rd., Birkenhead, Auckland, 10.

#### SOUTH AUCKLAND DISTRICT: 14 Lodges

Prov. G.M.: R.W. Bro. F. W. Lee.  
 G.Lec. V.W. Bro. J. P. Vercoe  
 G.D.C.: V.W. Bro. J. B. Goulter.  
 G.P.: W. Bro. R. S. Graham.  
 G.S.: W. Bro. W. P. Foster.

**Sir Walter Scott, 15:** Mackay St., Thames, 3rd Tues., \*March. Sec.: J. R. Thomson, 129 Brunton Cres., Thames.

**Coromandel, 17:** Rings Rd., Coromandel, 2nd Sat. (except Jan.), \*March. Sec.: T. V. Whittle, Papa Aroha, Coromandel.

**Papakura, 56:** Union St., Papakura, 1st Tues. (except Jan., Feb.), \*March. Sec.: H. A. H. Florence, 24 Red Hill Rd., Papakura.

**Franklin, 58:** Hall St., Pukekohe, 2nd Mon. (except Jan.), \*Nov. Sec.: H. W. Estall, 106 Harris St., Pukekohe.

**United Waikou, 90:** Masonic Hall, Waikou, 4th Tues., 3rd Tues. Dec., \*April. Sec.: F. K. Woodward, Anahau, R.D. 1, Waikou.

**Manurewa, 222:** Gt. South Rd., Manurewa, 1st Thurs. (except Jan.), \*May. Sec.: T. Luckman, 8 Kay Rd., Manurewa.

**Papatoetoe, 227:** Coronation Rd., Papatoetoe, 4th Wed. (except Jan.), \*2nd Thurs. Dec. Sec.: J. F. Oetegen, 4 Milan Rd., Papatoetoe.

**St. James, 244:** Masonic Hall, Drury, 1st Wed. (except Jan.), \*June. Sec.: L. R. Appleby, 32 Oakland Ave., Papatoetoe.

**Hauraki Plains, 249:** Masonic Hall, Ngatea, 2nd Thurs. (except Jan.), 1st Thurs. Dec., \*April. Sec.: F. R. Rench, Hape Rd., Thames.

**Taukau, 278:** Harrisville Rd., Taukau, 2nd Wed. (except Jan.), \*July. Sec.: H. L. Richards, 63 Harrisville Rd., Taukau.

**Mangere, 330:** Massey Rd., Mangere, 1st Mon. (except Jan.), \*Dec. Sec.: C. J. Appleton, Flat 4, 8 Hawthorn Place, Auckland, 5.

**Pukekohe, 382:** Hall St., Pukekohe, 4th Thurs. (except Dec.), \*August. Sec.: M. R. Short, Box 145, Pukekohe.

**Otahuhu, 387:** Coronation Rd., Papatoetoe, 4th Mon., 3rd Mon. Oct., 2nd Mon. Dec., \*March. Sec.: A. L. Anderson, 53 Woolfield Tce., Papatoetoe.

**Tironui, 400:** Union St., Papakura, 3rd Wed. (except Jan., Dec.), \*Sept. Sec.: A. E. Potter, 32 Callis Ave., Papakura.

#### Waikato Division

##### WAIKATO DISTRICT: 45 Lodges

Prov. G. Master: R.W. Bro. D. J. Scragg.  
 Asst. Prov. G.M.: V.W. Bro. T. H. Gunter.  
 V.W. Bro. C. I. Forlong.  
 Grand Lec.: V.W. Bro. D. K. Neal.  
 G.D.C.: V.W. Bro. A. M. Dick.  
 G. Supt. W.: V.W. Bro. W. G. Ensor.  
 G. Alm.: W. Bro. T. G. Messer.  
 Asst. G.D.C.: W. Bro. N. H. Street.  
 G.S.: W. Bro. R. A. Myers.  
 W. Bro. W. G. Pennell.

**Beta-Waikato, 12:** River Rd., Hamilton, 2nd Mon. (except Jan.), \*June. Sec.: S. R. Hooker, 14 Morris St., Hamilton.

**Te Aroha, 52:** Masonic Hall, Te Aroha, 3rd Thurs., 2nd Thurs. Dec., \*March. Sec.: The Secretary, Box 146, Te Aroha.

**Abercorn, 76:** Ormond Rd., Gisborne, 1st Tues. (except Jan.), \*Oct. Sec.: E. A. Muis, 44 Ormond Rd., Gisborne.

**Alpha, 81:** Masonic Hall, Cambridge, 2nd Tues. (except Jan.), \*May. Sec.: W. J. Ashe, Box 81, Cambridge.

**Ohinemuri, 107:** Masonic Hall, Paeroa, 3rd Wed. (except Jan.), 2nd Wed. Dec., \*2nd Sat. Nov. Sec.: W. J. Noble, Box 66, Paeroa.

**Waihi, 112:** Masonic Hall, Waihi, 1st Mon. (except Jan.), \*May. Sec.: A. W. H. Clark, Box 37, Waihi.

**Taupiri, 118:** William St., Huntly, 3rd Wed. (except Jan.), \*Oct. Sec.: D. D. Fergusson, Box 98, Huntly.

**Waipa, 119:** Sloane St., Te Awamutu, 2nd Wed. (except Jan.), \*Oct. Sec.: W. J. Roberts, Box 14, Te Awamutu.

**Tauranga, 125:** First Ave., Tauranga, 3rd Thurs. (except Jan.), \*Oct. Sec.: S. H. Wilson, Box 394, Tauranga.

**Rotorua, 153:** Fenton St., Rotorua, 2nd Tues. (except Jan.), \*August. Sec.: H. K. Taylor, Box 102, Rotorua.

**Piako, 160:** Masonic Hall, Morrinsville, 1st Wed. (except Jan.), \*March. Sec.: J. F. A. Needham, Box 12, Morrinsville.

**Plunket, 163:** Tawa St., Te Kuiti, 2nd Thurs., \*2nd Sat. April. Sec.: C. Wesley, 12 Ailsa St., Te Kuiti.

**Karioi, 165:** Green St., Raglan, 2nd Fri., \*March. Sec.: A. T. Bath, 12 Stewart St., Raglan.

**Tawhiri, 166:** Kent St., Frankton Junction, 1st Tues. (except Jan.), \*Nov. Sec.: T. W. H. Blockley, 89 Normandy Ave., Hamilton.

**Nau Mat, 177:** Hakaiaha St., Taumarunui, 1st Wed. (except Jan.), \*1st Sat. Nov. Sec.: P. M. Eady, Ongarue R.D., Taumarunui.

**Te Marama, 186:** Masonic Hall, Ngaruawahia, 1st Mon., 2nd Mon. Jan., \*Oct. Sec.: The Secretary, Box 113, Ngaruawahia.

**Tirau, 193:** Masonic Hall, Tirau, 3rd Wed. (except Jan.), 2nd Wed. Dec., \*May. Sec.: H. A. J. Wilkinson, Box 8, Tirau.

**Whakatane, 198:** Louvain St., Whakatane, 1st Wed. (except Jan.), \*August. Sec.: J. B. Slipper, Box 315, Whakatane.

**Maniapoto, 206:** Masonic Hall, Otorohanga, 3rd Tues. (except Jan.), 2nd Tues. Dec., \*Oct. Sec.: H. L. Jamieson, 12 Rangitahi St., Otorohanga.

**Taneatua, 220:** Masonic Hall, Taneatua, 2nd Thurs. (except Jan.), \*August. Sec.: A. F. Higgs, 32 Morrison St., Taneatua.

**Gisborne, 233:** Childers Rd., Gisborne, 4th Tues. (except Jan.), 3rd Tues. Dec., \*April. Sec.: E. C. Priday, 67 Ormond Rd., Gisborne.

**Waipoua, 241:** Masonic Hall, Tokomaru Bay, 3rd Thurs. (except Jan.), \*Oct. Sec.: K. S. Williams, Matahia Rd., R.D. 1, Ruatoria.

**Te Puke, 261:** Oxford St., Te Puke, 4th Thurs. (except Jan.), 2nd Thurs. Dec., \*last Sat. April. Sec.: W. W. H. Bennett, Box 51, Te Puke.

**Matamata, 265:** Masonic Hall, Matamata, last Thurs., 3rd Thurs. Dec., \*August. Sec.: The Secretary, Box 19, Matamata.

**Otanaka, 283:** Masonic Hall, Pio Pio, 1st Thurs. (except Jan.), \*2nd Sat. June. Sec.: J. H. Bevege, R. D. 1, Te Kuiti.

**Hamilton, 291:** Grey St., Hamilton East, 3rd Mon., \*August. Sec.: G. P. Wilson, Box 291, Hamilton.

**Katikati, 295:** Masonic Hall, Katikati, 2nd Tues. (except Jan.), \*June. Sec.: B. J. Duckmanton, Clive Rd., Katikati.

**Pukemiro, 301:** Masonic Hall, Pukemiro, 3rd Sat. (except Jan.), 2nd Sat. Dec., \*Nov. Sec.: T. A. J. Alcock, 29 Newton St., Ngaruawahia.

**Te Papa, 316:** First Ave., Tauranga, last Tues. (except Jan.), 2nd Tues. Dec., \*3rd Sat. March. Sec.: W. F. Taylor, 9 Selwyn St., Tauranga.

**Tokoroa, 344:** Papanui St., Tokoroa, 4th Tues. (except Jan.), 2nd Tues. Dec., \*4th Sat. March. Sec.: D. F. McDonald, Box 101, Tokoroa.

**Rangiaohia, 350:** Sloane St., Te Awamutu, 4th Mon. (except Jan.), 2nd Mon. Dec., \*4th Sat. Sept. Sec.: C. A. Hynd, Box 9, Te Awamutu.

**Matakana, 356:** Fenton St., Rotorua, 1st Wed. (except Jan.), \*1st Sat. May. Sec.: The Secretary, Box 322, Rotorua.

**Hillcrest, 363:** Grey St., Hamilton East, 3rd Thurs. (except Jan.), \*Sat. after 3rd Thurs. July. Sec.: W. Rickerby, 2 Edinburgh Rd., Hamilton.

**Te Kauwhata, 364:** Waerenga Rd., Te Kauwhata, 4th Tues., 3rd Tues. Dec., \*April. Sec.: F. L. McRae, 78 Waerenga Rd., Te Kauwhata.

**Mt. Maunganui, 376:** Masonic Hall, Mt. Maunganui, 2nd Wed. (except Jan.), \*2nd Sat. May. Sec.: H. R. Parry, 74 Marine Parade, Mt. Maunganui.

**Orakau, 390:** Papanui St., Tokoroa, 2nd Thurs. (except Jan.), \*3rd Sat. June. Sec.: The Secretary, Box 390, Tokoroa.

**Apanui, 395:** Louvain St., Whakatane, 4th Tues. Feb.-Sept., 3rd Tues. Oct.-Nov., 2nd Tues. Dec., \*Oct. Sec.: H. W. W. Price, Box 223, Whakatane.

**Putaruru, 401:** Cverdale St., Putaruru, 1st Thurs. (except Jan.), \*Sept. Sec.: K. O. Cleaver, 6 Elizabeth St., Putaruru.

**Arawa, 406:** Fenton St., Rotorua, 3rd Mon. (except Jan.), \*3rd Sat. July. Sec.: R. E. Williams, Box 150, Rotorua.

**Gate Pa, 407:** First Ave., Tauranga, 1st Wed. (except Jan.), \*Oct. Sec.: K. C. McIntyre, 52 Grace Rd., Tauranga.

**Tuahine, 408:** Ormond Rd., Gisborne, 1st Mon. (except Jan.), \*1st Sat. March. Sec.: A. J. Smith, 114 Stafford St., Gisborne.

**Murupara, 421:** Pine Drive, Murupara, 4th Tues., 2nd Tues. Dec., \*4th Sat. June. Sec.: C. D. Croker, 15 Matai St., Murupara.

**Kawerau, 422:** Onslow St., South Kawerau, 1st Mon. (except Jan.), \*1st Sat. April. Sec.: J. A. Charles, 23 Bowen St., Kawerau.

**Kaimanawa, 426:** Spa Rd., Taupo, 3rd Wed. (except Jan.), \*3rd Sat., Sept. Sec.: The Secretary, Box 319, Taupo.

**Hamutana, 437:** Kent St., Frankton, 4th Mon. (except Jan.), 3rd Mon. Oct., 2nd Mon. Dec., \*May. Sec.: W. T. Church, 5 Darley St., Hamilton.

#### TARANAKI DISTRICT: 19 Lodges

Prov. G.M.: R.W. Bro. D. M. Holmes.  
 Grand Lec.: V.W. Bro. D. M. Nelson.  
 G.D.C.: V.W. Bro. B. D. Edwards.  
 G. Std. Br.: W. Bro. H. S. Hingston.  
 G.S.: W. Bro. G. R. A. Norton.

**Patea, Kil. 18:** Stafford St., Patea, 2nd Wed. (except Jan.), \*March. Sec.: P. Fake, Box 21, Patea.

**Hawera, 34:** Union St., Hawera, 1st Tues. (except Jan.), \*July. Sec.: H. C. Burke, 40 Hunter St., Hawera.

**Ngamotu, 48:** Lizard St., New Plymouth, 4th Wed. (except Jan.), 2nd Thurs. Dec., \*Sept. Sec.: F. Marsh, Box 231, New Plymouth.

**Stratford, 75:** Regan St., Stratford, 3rd Wed. (except Jan.), \*March. Sec.: B. J. Gauld, Box 334, Stratford.

**St. John, 95:** London St., Eltham, 3rd Tues. (except Jan.), \*April. Sec.: N. F. Adams, Box 55, Eltham.

**Moā, 110:** Masonic Hall, Iglewood, 3rd Mon. (except Jan.), \*March. Sec.: A. J. Smith, Box 42, Iglewood.

**Ikaroa, 115:** Domett St., Opunake, 4th Tues., 2nd Tues. Dec., \*Oct. Sec.: G. R. A. Norton, R.D. 34, Rahtou.

**Kaponga, 208:** Lorne St., Kaponga, 1st Mon. (except Jan.), \*August. Sec.: C. O. Brown, 6 Mangawhero Rd., R.D. 29, Kaponga.

**Ohura, 214:** Masonic Hall, Ohura, 3rd Wed., 1st Wed. Feb., \*3rd Sat. March. Sec.: J. B. Penwarden, R.D., Maitere.

**Whangamomona, 234:** Toko Rd., Toko, 1st Sat. (except Jan.), \*April. Sec.: D. W. Proffit, R.D. 22, Stratford.

**Taranaki, 240:** Union St., Hawera, 3rd Thurs., 2nd Thurs. Dec., \*May. Sec.: L. P. Dickinson, 31 Dixon Ave., Hawera.

**Te Henui, 281:** Darnell St., New Plymouth, 2nd Tues. (except Jan.), \*Sept. Sec.: H. J. Batten, 129 Lemon St., New Plymouth.

**Manaia, 286:** Rangourī St., Manaia, 2nd Mon. (except Jan.), \*May. Sec.: A. George, Box 61, Manaia.

**Tainui, 336:** Masonic Hall, Awakino, 2nd Sat. (except Jan.), \*May. Sec.: L. Cameron, Main Rd., Awakino.

New Plymouth, 338: Darrell St., New Plymouth, 4th Mon. (except Jan.), 3rd Mon. Dec., \*2nd Sat. Oct. Sec. C. H. Downes, 48 Brooklands Rd., New Plymouth.

Serenity, 347: Llardet St., New Plymouth, 1st Tues. (except Jan., Feb.), \*August. Sec. K. R. B. Waite, 22A Barrett St., New Plymouth.

Okato, 349: Cumming St., Okato, 1st Wed. (except Jan., Aug.), \*last Sat. July. Sec. L. C. Gray, Hampton Rd., R.D. 37, Okato.

Ramanui, 429: Union St., Hawera, 4th Wed. (except Nov.), 1st Wed. Dec., \*4th Sat. June. Sec. J. B. De Young, 2 Vogel St., Hawera.

#### HAWKES BAY DISTRICT: 23 Lodges

Prov. G.M.: R.W. Bro. R. H. T. Phillips.  
Asst. Prov. G.M.: V.W. Bro. P. Tait.  
Grand Lec.: V.W. Bro. R. J. Thomas.  
G.D.C.: V.W. Bro. W. A. Cousens.  
Sen. G.D.: W. Bro. H. C. Dwigth.  
G.S.: W. Bro. J. B. R. Churchouse.

Scinde, 5: Church Lane, Napier, 3rd Tues. (except Jan.), \*June. Sec. E. W. Clement, 4 Ormond Rd., Napier.

Victoria, 21: Kennedy Rd., Napier, 1st Tues. (except Jan.), \*June. Sec. K. W. Jobson, 11 Holy-road Rd., Greenmeadows.

Bedford, 25: Wellington Rd., Waipukurau, 1st Wed. (except Jan.), \*April. Sec. E. C. Ellison, 20 Gaisford Tce., Waipukurau.

Abercorn, 30: Kenilworth St., Waipawa, 3rd Mon. (except Jan.), \*March. Sec. F. W. Holt, 24 Ruataniwha St., Waipawa.

Rawhiti, 66: High St., Dannevirke, 3rd Thurs., \*last Wed. May. Sec. The Secretary, Box 137, Dannevirke.

Heratunga, 73: Market St., North, Hastings, 2nd Tues. (except Jan.), \*July. Sec. L. Craven, Box 113, Hastings.

Ruahine, 80: Ross St., Woodville, 4th Tues., 2nd Tues. Dec., \*3rd Sat. June. Sec. D. T. Gardner, Box 22, Woodville.

Lion, 114: Masonic Hall, Ormondville, 2nd Mon., \*3rd Wed. April. Sec. W. S. Robinson, 4 Grant Street, Dannevirke.

Puketoi, 149: Masonic Hall, Pongaroa, 2nd Tues. (except Jan.), \*4th Sat. March. Sec. R. N. Cooper, 17 Christian St., Dannevirke.

Waikaremoana, 158: Paul St., Waioira, 2nd Tues. (except Jan.), \*2nd Sat. March. Sec. D. Parkhill, Box 2, Waioira.

Ruataniwha, 172: Walter St., Takapau, last Wed., 2nd Wed. Dec., \*4th Sat. May. Sec. The Secretary, Box 62, Takapau.

Omarunui, 216: Masonic Hall, Taradale, 2nd Wed. (except Jan.), \*March. Sec. E. N. J. Hannah, 13 Devon St., Taradale.

Napier, 268: Kennedy Rd., Napier, 4th Thurs., 2nd Thurs. Dec., \*Sept. Sec. J. L. Salvigny, 3 Tripoli St., Napier.

Haetai, 272: Market St., Hastings, 4th Mon. (except Jan., Dec.), \*Sept. Sec. The Secretary, Box 865, Hastings.

Porangahau, 296: Abercromby St., Porangahau, 4th Mon. (except Dec.), \*3rd Sat. Feb. Sec. B. H. Croker, Box 503, Waipukurau.

Te Mata, 298: Joll Rd., Havelock North, 3rd Wed. (except Jan.), \*Sept. Sec. H. O. Lyver, Box 22, Whakatu, Hastings.

Tauhara, 307: Spa Rd., Taupo, 1st Sat., 2nd Sat. Jan., June, \*April. Sec. S. A. Ogden, Rifle Range Rd., Taupo.

Services L. of Hawkes Bay, 313: Market St., Hastings, 2nd Wed. (except Jan.), \*2nd Sat. Oct. Sec. J. W. Donoghue, Box 851, Hastings.

Kennedy, 329: Kennedy Rd., Mawera, 2nd Mon. (except Jan.), \*Oct. Sec. P. J. Mephram, 3 Cranby Cres., Napier.

Frimley, 359: Market St., Hastings, 3rd Mon. (except Jan.), \*3rd Sat. Oct. Sec. H. F. Stoupe, 501 Ellison Rd., Hastings.

Waiohiki, 374: Kennedy R.D., Napier, 1st Wed. (except Jan.), \*last Sat. April. Sec. C. N. Slight, Box 149, Napier.

Scinde Centennial, 405: Church Lane, Napier, 2nd Thurs., 1st Thurs. Dec., \*Oct. Sec. R. R. Forrest, Box 739, Napier.

### Wellington Division

#### RUAPEHU DISTRICT: 28 Lodges

Prov. G.M.: R.W. Bro. R. H. Ashby.  
Grand C.: V.W. Bro. A. T. Spain.  
Grand Lec.: V.W. Bro. H. G. Walford.  
G.D.C.: V.W. Bro. M. L. S. Marsh.  
G.S.: W. Bro. N. Heginbotham.  
W. Bro. A. R. Byres.

Rangitikei, 38: Masonic Hall, Bulls, 3rd Tues. (except Jan.), \*Oct. Sec. H. B. Ewens, 139 High St., Bulls.

Feilding, 41: Kimbolton Rd., Feilding, 2nd Mon. (except Jan.), \*July. Sec. The Secretary, Box 123, Feilding.

Manawatu Kil, 47: Church St., Palmerston North, 2nd Thurs. (except Jan.), \*April. Sec. The Secretary, Box 1295, Palmerston North.

Otangaki, 70: Masonic Hall, Ashhurst, 4th Wed. (except Jan.), 3rd Wed. Dec., \*June. Sec. G. R. Wiggins, 195 The Terrace, Ashurst.

Rangahira, 71: Bruce St., Hunterville, 3rd Wed. (except Jan.), \*March. Sec. L. Shepherd, Box 28, Hunterville.

St. Andrews Kil, 79: Bell St., Wanganui, 2nd Thurs. (except Jan., Feb.), 1st Thurs. Dec., \*July. Sec. The Secretary, 58 Eastown Rd., Wanganui.

Kimbolton, 123: Masonic Hall, Kimbolton, 1st Thurs., 2nd Thurs. Jan., \*2nd Sat. Feb. Sec. H. P. Dransfield, Box 29, Kimbolton.

Ruapehu, 128: Masonic Hall, Marton, 2nd Thurs. (except Jan.), \*Feb. Sec. P. R. Boyes, Box 148, Marton.

Te Awahou, 133: Liddell St., Foxton, 2nd Tues. (except Jan.), \*1st Sat. May. Sec. A. Anderson, 39 Johnston St., Foxton.

Otaihape, 142: Hula St., Taihape, 2nd Tues. (except Jan.), \*Nov. Sec. R. A. Jones, Box 129, Taihape.

Rongotea, 146: Masonic Hall, Rongotea, 2nd Wed. (except Jan.), \*July. Sec. J. C. M. Scott, R.D. 3, Palmerston North.

Huia, 171: Fitzherbert Ave., Palmerston North, 1st Thurs. (except Jan.), \*March. Sec. A. H. Martis, 19 Ngarimu St., Palmerston North.

Waimarino, 175: Ward St., Raetihi, 2nd Mon. (except Jan.), \*2nd Sat. Oct. Sec. The Secretary, Box 83, Raetihi.

Manga-To-Weka, 178: Masonic Hall, Manaweka, 2nd Mon. (except Jan.), \*Oct. Sec. E. J. Due, Utiku Rd., Taihape.

Moutoa, 195: Tawa St., Gonville, 4th Thurs. (except Jan.), 3rd Thurs. Dec., \*4th Sat. April. Sec. T. S. Mulcahy, 36 Maxwell Ave., Wanganui.

Ngauruhoe, 205: Miro St., Ohakune, 3rd Tues., \*2nd Sat. March. Sec. D. H. Hancock, Box 34, Ohakune.

Oroua, 215: Masonic Hall, April, 2nd Tues., \*April. Sec. K. F. Osborn, No. 2 R.D., April.

Whanganui, 219: Bell St., Wanganui, 4th Mon., 3rd Mon. Dec., \*May. Sec. R. S. Wallace, 26 Carlton Ave., Wanganui.

Awatea, 258: Fitzherbert Ave., Palmerston North, last Sat., 2nd Sat. Dec., \*March. Sec. M. G. Seager, Box 145, Palmerston North.

Manchester, 287: Kimbolton Rd., Feilding, 4th Tues. (except Jan.), 3rd Tues. Dec., \*May. Sec. A. W. Taylor, Box 171, Feilding.

Ohakea Services, 309: Church St., Palmerston North, 3rd Mon., \*June. Sec. N. P. Blanchard, 8 Forth St., Palmerston North.

Waverley Kil, 311: Masonic Hall, Waverley, 1st Mon. (except Jan., Feb.), \*1st Mon. Oct. Sec. W. G. Buckman, C/o Post Office, Waverley.

Pa-Ka-Ma, 319: Church St., Palmerston North, 4th Thurs. (except Jan.), 1st Mon. Dec., \*July. Sec. R. G. Thornburn, 429 Ruahine St., Palmerston North.

Rangitane, 369: Freyberg St., Palmerston North, 1st Tues. (except Jan.), \*2nd Sat. August. Sec. Lodge Rangitane, Box 2010, Palmerston North.

Palmerston North, 383: Fitzherbert Ave., Palmerston North, 3rd Tues. (except Jan.), \*2nd Tues. Dec. Sec. The Secretary, Box 1672, Palmerston North.

Rutland, 398: Dublin St., Wanganui, 2nd Tues. (except Jan.), \*March. Sec. F. C. A. Hillgrove, C/o 3 Windsor Tce., Wanganui.

Milson, 432: Freyberg St., Palmerston North, 3rd Wed. (except Jan., Dec.), \*Sept. Sec. The Secretary, Box 554, Palmerston North.

Manawarua, 438: Fitzherbert Ave., Palmerston North, 2nd Mon. (except Jan.), \*3rd Sat. Sept. Sec. L. R. Bartholomew, 9 Katene St., Palmerston North.

#### WELLINGTON DISTRICT: 67 Lodges

Prov. G.M.: R.W. Bro. J. E. Harwood.  
A. Prov. G.M.: V.W. Bro. W. T. Fletcher.  
Grand Lec.: V.W. Bro. P. H. Hartnett.  
G.D.C.: V.W. Bro. S. J. Maddocks.  
Asst. G.D.C.: V.W. Bro. T. Edmanson.  
G.S.: W. Bro. D. G. Hercock.  
W. Bro. G. M. Ashton.  
W. Bro. F. Mackay.  
W. Bro. W. McRae.  
W. Bro. W. Roper.  
W. Bro. R. J. Taylor.  
W. Bro. J. W. M. Yorston.  
W. Bro. C. G. Kennedy.  
G.Tyr.: W. Bro. C. G. Kennedy.

N.Z. Pacific, 2: Tinakori Rd., Wellington, 4th Tues. (except Jan., Dec.), \*March. Sec. N. W. Kilgour, Box 1332, Wellington.

Waterloo, 13: Tinakori Rd., Wellington, 2nd Mon. (except Jan., Feb.), \*Sept. Sec. I. J. H. Ross, P.O. Box 2277, Wellington.

Masterton, 19: Chapel St., Masterton, 2nd Wed. (except Jan.), \*May. Sec. K. F. McKenzie, Box 65, Masterton.

St. Andrews, 32: Tinakori Rd., Wellington, 3rd Mon. (except Jan.), \*30th Nov. Sec. H. W. Bevan, Box 661, Wellington.

St. John, 37: Wakefield St., Featherston, 2nd Mon. (except Jan.), \*Oct. Sec. D. Watkins, 29 Daniell St., Featherston.

Lominster, 44: Tinakori Rd., Wellington, 1st Mon. (except Jan.), \*July. Sec. W. E. A. McLeod, 272-274 Fergusson Drive, Heretaunga.

St. Marks, 53: Masonic Hall, Carterton, 2nd Tues. (except Jan.), \*April. Sec. R. Moore, Box 112, Carterton.

Ulster, 62: Udy St., Petone, 3rd Wed., \*3rd Sat. June. Sec. R. W. Toomath, 6 Burnton St., Lower Hutt.

Tararua, 67: Sedcole St., Pahiatua, 4th Thurs. (except Jan.), 3rd Thurs. Dec., \*Nov. Sec. J. L. Terry, 16 Victoria St., Pahiatua.

Otaki, 72: Masonic Hall, Otaki, 2nd Wed., 3rd Wed. Jan., \*Nov. Sec. R. J. Taylor, Box 83, Otaki Railway.

Greytown, 74: Masonic Hall, Greytown, 4th Tues. (except Dec.), \*June. Sec. C. E. Wallis, Box 128, Masterton.

Eketahuna, 92: Bengston St., Eketahuna, 3rd Tues. (except Jan.), \*May. Sec. F. W. S. West, 64 High St., Eketahuna.

Hinemoa, 122: Donald McLean St., Wellington, 2nd Thurs. (except Jan.), \*August. Sec. J. E. Fawcett, P.O. Box 1614, Wellington.

Coronation, 127: Phillip St., Johnsonville, 1st Sat. (except Jan.), \*Nov. Sec. W. N. Pope, 49 Linfield St., Newlands.

Brooklyn, 132: Masonic Hall, Brooklyn, 1st Wed. (except Jan.), \*Oct. Sec. The Secretary, Box 27-264, Wellington.

Horowhenua, 135: Stanley St., Levin, 1st Wed. (except Jan.), \*1st Sat. Sept. Sec. V. Brazendale, R.D. 5, Levin.

Waihenga, 150: Masonic Hall, Martinborough, 1st Wed. (except Jan.), \*1st Thurs. Oct. Sec. K. G. L. Smith, 43 Weld St., Martinborough.

Tutanekai, 156: Adelaide Rd., Berrimore, 1st Thurs. (except Jan.), \*1st Sat. May. Sec. E. V. Richards, P.O. Box 9758, Wellington.

Waiwhetu, 176: Huia St., Lower Hutt, 2nd Wed. (except Jan.), \*Oct. Sec. I. F. Fulton, 11 Waikare Ave., Lower Hutt.

Otari, 190: Ngatoto St., Wellington, 2nd Tues. (except Jan.), \*July. Sec. P. R. Horneman, 23A Colway St., Wellington, 4.

Whetu-Kairangi, 201: Dundas St., Seatoun, 2nd Sat. (except Jan.), \*Oct. Sec. J. McEnnis, Box 11-366, Wellington.

Mokoia, 213: Fifehire Ave., Wellington, 4th Tues. (except Jan.), \*1st Sat. Dec. Sec. C. G. F. Tadmam, Box 9510, Wellington.

Eastbourne, 217: Muritai Rd., Eastbourne, 4th Wed. (except Jan.), 3rd Wed. Dec., \*4th Sat. August. Sec. F. H. N. Mayman, Box 41-011, Eastbourne.

Ranown, 218: Tinakori Rd., Wellington, 4th Thurs. (except Jan.), 3rd Tues. Dec., \*Oct. Sec. F. J. Pyne, Box 10-316, Wellington.

Raukawa, 224: Tinakori Rd., Wellington, 1st Wed. (except Jan., Feb.), \*July. Sec. P. E. Richardson, Box 3570, Wellington.

Empire, 225: Tinakori Rd., Wellington, 2nd Tues. (except Jan.), \*August. Sec. L. D. Turner, 125 Witako St., Lower Hutt.

Taia, 229: Bay Rd., Kilmirnie, 1st Tues. (except Jan.), \*1st Sat. April. Sec. F. Cochrane, Box 412, Wellington.

Mangahao, 231: Masonic Hall, Shannon, 3rd Mon. (except Jan.), \*May. Sec. G. R. Barnes, Opiki R.D. 4, Palmerston North.

Wairarapa, 238: Chapel St., Masterton, 4th Wed., 3rd Wed. Dec., \*March. Sec. W. F. McDonald, 45 Edith St., Masterton.

Island Bay, 243: Clyde St., Island Bay, 1st Tues. (except Jan.), \*July. Sec. J. G. D. Cook, 85 The Parade, Island Bay.

Karori, 247: Standen St., Karori, last Thurs. (except Jan., Dec.), \*May. Sec. M. A. Shellock, 14 Donald Cres., Wellington.

Waitangi, 251: Donald McLean St., Wellington, 1st Mon. (except Jan.), 1st Tues. June, \*May. Sec. L. Hughes, Box 3505, Wellington.

Tawera-o-Kapiti, 253: Masonic Hall, Paraparaumu, 3rd Tues. (except Jan.), \*July. Sec. D. N. Costley, Box 55, Paraparaumu.

Russell, 254: Phillip St., Johnsonville, 1st Thurs. (except Jan., Feb.), \*3rd Sat. August. Sec. W. W. Fugler, 63 Queens Drive, Wellington, 3.

Jellicoe, 259: Udy St., Petone, 2nd Tues. (except Jan.), \*March. Sec. D. W. Benton, 9 Ferriell Grove, Lower Hutt.

Trentham, 262: Islington St., Trentham, 3rd Thurs. (except Jan.), \*3rd Sat. April. Sec. I. Davidson, 1057 Fergusson Drive, Upper Hutt.

W. Fergusson Massey, 282: Tinakori Rd., Wellington, 2nd Wed. (except Jan.), \*August. Sec. C. E. Graham, Box 25-018, Wellington.

Hatalal, 285: Bay Rd., Kilmirnie, 3rd Wed. (except Jan., Dec.), \*June. Sec.: A. S. Peacock, 26 The Crescent, Roseneath, Wellington.  
Charles Fergusson, 290: Ngatoto St., Khandallah, 3rd Thurs. (except Jan., Dec.), \*Sept. Sec.: J. B. Williamson, Box 3287, Wellington.

Aroha, 293: Fishfire Ave., Wellington, 1st Mon. (except Jan.), \*March. Sec.: C. G. Kennedy, Box 3130, Wellington.

Lower Hutt, 299: Huia St., Lower Hutt, 3rd Fri. (except Jan., Feb.), 2nd Fri. Dec., \*June. Sec.: P. A. White, 970 High St., Lower Hutt.

Herbert Teagle, 300: Tinakori Rd., Wellington, 3rd Thurs. (except Jan., Feb., Dec.), \*July. Sec.: R. W. Stockdale, Box 2715, Wellington.

Westminster, 308: Tinakori Rd., Wellington, 3rd Fri. (except Jan., Easter, Dec.), \*Sept. Sec.: The Secretary, Box 3334, Wellington.

Zotland, 312: Fishfire Ave., Wellington, 4th Wed., 2nd Tues. Dec., \*3rd Tues. March. Sec.: G. Thompson, Box 9182, Wellington.

Te Puni, 315: Mitchell St., Lower Hutt, 1st Wed. (except Jan.), \*Sept. Sec.: A. B. Oliver, Box 30-088, Lower Hutt.

Miramar, 317: Argentine Ave., Miramar, 3rd Tues. (except Jan.), 2nd Tues. Dec., \*4th Tues. Mar. Sec.: J. F. Lysaght, P.O. Box 15-027, Wellington.

Tamahine, 332: Bay Rd., Kilmirnie, 2nd Wed. (except Jan.), \*April. Sec.: W. McRae, 38 Owen St., Wellington.

Ngatiawa, 345: Ngatoto St., Khandallah, 1st Wed. (except Jan.), \*June. Sec.: W. Brodie, Box 2081, Wellington.

Sincerity, 351: Hula St., Lower Hutt, 2nd Mon. (except Jan.), \*2nd Sat., Sept. Sec.: H. D. L. Morgans, 53 Cambridge Tce., Lower Hutt.

Mana, 352: McKillop St., Porirua, 1st Tues. (except Jan., June), \*4th Sat., May. Sec.: W. H. Glen, Box 50-170, Porirua.

Friendship, 353: Islington St., Trentham, 4th Wed. (except Jan.), 2nd Wed. Dec., \*4th Sat., Sept. Sec.: D. G. Hercock, 3 Palfrey Ave., Upper Hutt.

St. Matthew, 355: Chapel St., Masterton, 3rd Mon. (except Jan.), \*April. Sec.: J. A. Hessel, 95 Makora Rd., Masterton.

Hautonga, 366: Masonic Hall, Stokes Valley, 4th Tues. (except Jan.), 2nd Tues. Dec., \*2nd Sat. Nov. Sec.: J. K. Warren, 34 Everest St., Wellington, 4.

Endeavour, 368: Standen St., Karori, 2nd Wed. (except Jan.), \*March. Sec.: G. E. Henderson, 10 Kandy Cres., Wellington, 4.

Windsor, 377: McKillop St., Porirua, 3rd Tues. (except Jan.), \*May. Sec.: O. D. Good, Box 51-050, Tawa.

Wainuiomata, 379: Fitzherbert Rd., Wainuiomata, 3rd Tues. (except Jan.), \*3rd Sat. March. Sec.: D. W. McLeod, 18 Poole Cres., Wainuiomata.

Levin, 386: Stanley St., Levin, 4th Mon. (except Jan.), 2nd Mon. Dec., \*3rd Sat. May. Sec.: J. S. Hammond, 13 Lancaster St., Levin.

Kotuku, 392: Mitchell St., Lower Hutt, 2nd Thurs. (except Jan.), \*2nd Sat. July. Sec.: R. J. Tamblin, 29 Heretaunga Square, Heretaunga.

To Rima, 394: Mitchell St., Lower Hutt, 4th Thurs. (except Nov.), 1st Thurs. Dec., \*August. Sec.: R. M. Elliott, Box 30-492, Lower Hutt.

Rongotai, 399: Argentine Ave., Miramar, 4th Mon., 3rd Mon. March, 4th Tues. Oct., \*4th Sat. April. Sec.: H. Falla, Box 5126, Wellington.

Upper Hutt, 410: Islington St., Trentham, 2nd Wed. (except Jan.), 1st Wed. Dec., \*2nd Sat. March. Sec.: D. H. Gwilliams, Box 40-230, Upper Hutt.

Mangaroa, 419: Islington St., Trentham, 3rd Mon. (except Jan.), \*4th Sat. March. Sec.: R. J. Hammond, Box 40-332, Upper Hutt.

Boulcott, 420: Mitchell St., Lower Hutt, 4th Mon. (except Jan.), 3rd Mon. Oct., 2nd Tues. Dec., \*May. Sec.: W. N. McCliskie, Box 30702, Lower Hutt.

Parirua, 423: McKillop St., Porirua, 4th Mon. (except Jan.), 2nd Mon. Dec., \*April. Sec.: C. A. Cowan, 9 Bell Rd., Lower Hutt.

Waikanae, 433: Te Moana Rd., Waikanae, 4th Sat. (except Dec.), \*July. Sec.: C. D. Johnson, Box 37, Waikanae.

Orongorongo, 440: Fitzherbert Rd., Wainuiomata, 1st Mon. (except Jan. & Feb.), \*Oct. Sec.: The Secretary, Box 43-059, Wainuiomata.

## Canterbury Division

### NELSON AND MARLBOROUGH DISTRICT: 15 Lodges

Prov. G.M.: R.W. Bro. K. E. Wadsworth  
Grand Lec.: V.W. Bro. C. H. Dutton  
G.D.C.: V.W. Bro. R. G. Dawkins  
G.S.Wd.B.: W. Bro. J. D. Swafford  
G.S.: W. Bro. R. G. Mason  
W. Bro. G. P. Bailey.

Victory, 40: Nile St., Nelson, 2nd Tues. (except Jan.), \*4th Sat. May. Sec.: C. W. Cannington, 48 Surrey Rd., Richmond.

Wairau, 42: Seymour St., Blenheim, 4th Tues., Mon. before 3rd Tues. Dec., \*4th Sat., June. Sec.: G. Palk, 18 Eltham Rd., Blenheim.

Havelock, 104: Lawrence St., Havelock, 3rd Sat., \*March. Sec.: G. H. Graham, Havelock.

Marlborough Lodge of Unanimity, 106: Seymour St., Blenheim, 2nd Tues. (except Jan.), \*August. Sec.: N. G. Leeming, P.O. Box 207, Blenheim.

Wairoa, 111: Devon St., Picton, 4th Thurs., 3rd Thurs. Dec., \*4th Sat. April. Sec.: R. W. Wyber, Box 40, Picton.

Forest, 116: Masonic Hall, Wakefield, 2nd Wed. (except Jan.), \*Sat. after 2nd Wed. Nov. Sec.: A. E. Shuttleworth, 55 Queen's Rd., Nelson.

Motueka, 117: Tudor St., Motueka, 4th Wed. (except Nov.), \*1st Sat., Dec. Sec.: D. P. Rowling, Riwaka, R.D. 3, Motueka.

Golden Bay, 144: Masonic Hall, Takaka, 3rd Mon., \*2nd Sat. Oct. Sec.: K. B. Parker, Box 74, Takaka.

Murchison, 257: Hampden St., Murchison, 2nd Tues. (except Jan.), \*1st Sat. March. Sec.: J. A. Todd, Box 22, Murchison.

Waimea, 266: Nile St., Nelson, 1st Wed., \*1st Sat. Nov. Sec.: H. R. Fuller, Box 3080, Richmond.

Nelson, 268: Nile St., Nelson, 3rd Wed. (except Jan.), 2nd Wed. Dec., \*3rd Sat. Sept. Sec.: G. D. Cameron, Box 55, Nelson.

Awatere, 292: Masonic Hall, Seddon, 3rd Thurs. (except Jan.), \*2nd Sat. April. Sec.: F. B. Dick, Box 67, Seddon.

Eckford, 334: Seymour St., Blenheim, 1st Tues. (except Jan.), \*Sat. before 1st Tues. Sept. Sec.: H. E. Halliday, 170 Redwood St., Blenheim.

Wakatu, 385: Nile St., Nelson, 3rd Mon. (except Jan.), 2nd Mon. Dec., \*4th Sat. Feb. Sec.: F. W. Day, 18 Matangi St., Stoke, Nelson.

Tasman Bay, 413: Tudor St., Motueka, 1st Wed. (except Jan.), \*1st Sat. May. Sec.: W. Smith 12 Woodlands Ave., Motueka.

### WESTLAND DISTRICT: 9 Lodges

Prov. G.M.: R.W. Bro. G. Jones  
G.D.C.: V.W. Bro. M. J. Devlin  
G.S.: W. Bro. J. K. Eklund  
W. Bro. R. T. Strachan.

Robert Burns, 50: Shiel St., Reefton, 3rd Thurs., \*Sat. nearest 25th Jan. Sec.: C. H. H. Wills, 40 Dick St., Reefton.

Advance, 61: Tainui St., Greymouth, 2nd Sat. (except Jan.), \*May. Sec.: M. A. Aynsley, 15 Ohau St., Dobson.

Kuranga, 65: Tainui St., Greymouth, 3rd Wed. (except Jan.), \*4th Sat. Feb. Sec.: M. J. Devlin, 20 Palmerston St., Greymouth.

Westland Kil, 88: South Revell St., Hokitika, 3rd Thurs. (except Dec.), \*2nd Sat. Oct. Sec.: R. E. Guthrie, Hokitika.

Aorang Mokihini, 89: Masonic Hall, Waimangaroa, 1st Wed. (except Jan.), \*2nd Sat. Dec. Sec.: L. C. Holland, 140 Derby St., Westport.

Torea, 121: Masonic Hall, Granity, 3rd Sat., \*Feb. Sec.: H. L. Allan, Granity, Westport.

Mawhera, 136: Tainui St., Greymouth, 2nd Thurs. (except Jan.), \*1st Sat. Nov. Sec.: S. F. Stanton, Box 332, Greymouth.

Kawaitiri - Westport, 152: Russell St., Westport, 2nd Mon. (except Jan.), \*4th Sat. May. Sec.: A. Clark, 21 Lyndhurst St., Westport.

Ross, 339: Gay St., Ross, 3rd Sat., \*July. Sec.: L. A. Gilmore, Bond St., Ross.

### CANTERBURY PROVINCE: 59 Lodges

Prov. G.M.: R.W. Bro. I. L. Tie  
A. Prov. G.M.: V.W. Bro. K. S. Forne  
V.W. Bro. W. I. Anstey  
G.D.C.: V.W. Bro. S. W. M. Smith  
Jun. G.D.: W. Bro. A. A. Greenwood  
Asst. G.D.C.: W. Bro. L. W. Neale  
Grand Org.: W. Bro. R. G. Baker  
G.S.: W. Bro. J. W. A. Geeves  
W. Bro. J. Blamires  
W. Bro. A. J. C. Webber  
W. Bro. I. T. Collins.

Unanimity, 3: Sumner St., Lyttelton, 1st Tues., (except Jan.), \*Feb. Sec.: L. G. Wise, 65 McFadden's Rd., Christchurch, 5.

St. Augustine, 4: Gloucester St., Christchurch, 2nd Tues. (except Jan.), \*March. Sec.: L. M. Burton, 58 Kensington Ave., Christchurch, 1.

Southern Cross, 6: Masonic Hall, Kalapoi, 1st Thurs., 1st Thurs. Jan., \*Dec. Sec.: K. J. Carpenter, 279 Locksley Ave., Christchurch, 6.

Calodonian, 16: Bank St., Timaru, 1st Mon. (except Jan.), \*June. Sec.: K. F. Sidaway, 25 Richmond St., Timaru.

Progress, 22: Masonic Hall, Southbridge, 2nd Mon., \*Nov. Sec.: G. M. Doyle, Lee St., Southbridge.

Canterbury Kil, 23: Canterbury St., Lyttelton, 3rd Thurs., \*July. Sec.: G. H. Reed, P.O. Box 107, Lyttelton.

Geraldine, 27: Masonic Hall, Geraldine, 3rd Wed., \*March. Sec.: B. O. S. Jones, 29 Hewling St., Geraldine.

Ashley, 28: Masonic Hall, Rangiora, 2nd Thurs., 3rd Tues. Nov., \*March. Sec.: J. C. Hancox, 81 Ayra St., Rangiora.

St. George, 29: Wilkin St., Temuka, 1st Wed., \*May. Sec.: G. E. Wallace, Box 82, Temuka.

South Rakai, 31: Masonic Hall, Rakai, 1st Wed. (except Jan.), \*April. Sec.: R. D. Livesey, R.D. 1, Rakai.

Lincoln, 33: Masonic Hall, Lincoln, 1st Tues. (except Jan.), \*Oct. Sec.: H. E. Deprae, 3 Rosewood Place, Christchurch, 5.

Concord, 39: Masonic Hall, Papanui, 4th Wed., 3rd Wed. Dec., \*May. Sec.: K. T. MacDonald, 60 Matai St., Riccarton.

Phoenix, 43: Jolie St., Akaroa, 2nd Fri., \*Sept. Sec.: H. W. Calvert, 48 Rue Balguerie, Akaroa.

Methven, 51: Masonic Hall, Methven, 2nd Wed., \*May. Sec.: W. J. Currie, R.D. 6, Ashburton.

Kaikoura, 60: Beach St., Kaikoura, 2nd Thurs., \*2nd Sat. Feb. Sec.: R. S. Williams, Box 55, Kaikoura.

Christchurch, 91: Gloucester St., Christchurch, 4 Tues., 3rd Mon. Dec., \*April. Sec.: D. D. Milne, 12 Purau Tce., Christchurch.

McKenzie, 93: Masonic Hall, Fairlie, 2nd Thurs. (except Jan.), \*2nd Sat. Nov. Sec.: H. G. Shanks, Denmark St., Fairlie.

St. Augustine, 99: Leonard St., Waimate, 2nd Wed. (except Jan.), \*August. Sec.: D. Molyneux, Box 106, Waimate.

Thistle, 113: Havelock St. West, Ashburton, 3rd Wed., \*Nov. Sec.: R. O. Bathurst, 38 Phillip St., Ashburton.

Cheviot, 124: Masonic Hall, Cheviot, 3rd Thurs., \*1st Sat. April. Sec.: Rev. W. R. Otter, Ward Rd., Cheviot.

Mairaki, 131: Masonic Hall, Cust, 4th Mon. (except Jan.), 2nd Sat. Dec., \*April. Sec.: M. Richardson, Flat 1, 90 Greyke Rd., Christchurch, 4.

Paroara, 134: Masonic Hall, St. Andrews, 2nd Tues., \*April. Sec.: C. W. Hill, 27A Woodlands Rd., Timaru.

The Crown, 138: Wordsworth St., Sydenham, 1st Thurs., 3rd Thurs. Jan., \*1st Tues. Dec. Sec.: S. W. Hayes, 13 Barrington St., Christchurch, 2.

Robert Burns, 139: Gloucester St., Christchurch, 3rd Tues., \*August. Sec.: J. K. Haberfield, 7 Ketton Place, Christchurch.

Waihora, 141: Masonic Hall, Leeston, 2nd Thurs., 3rd Thurs. Nov., \*April. Sec.: K. I. McGill, 107 Warrington St., Christchurch, 1.

Civic, 157: Gloucester St., Christchurch, 1st Tues. (except Jan.), \*August. Sec.: D. I. Tomlin, Box 957, Christchurch.

St. Martin, 162: Harris St., Pleasant Point, 4th Thurs., 3rd Thurs. Dec. (except Jan.), \*August. Sec.: G. D. Hewson, Levels, R.D. 4, Timaru.

Ahurewa, 181: Masonic Hall, Dunsandel, 4th Mon. (except Jan.), 3rd Mon. Dec., \*Tues. after Labour Day, Oct. Sec.: A. T. Wright, 115 Yaldhurst Rd., Christchurch, 4.

Amuri, 184: Masonic Hall, Rotheram, 2nd Sat., 3rd Sat. Feb., \*Oct. Sec.: S. G. Crerar, 31 Strowan Rd., Christchurch, 5.

Avon, 185: Gloucester St., Christchurch, 1st Thurs. (except Jan.), \*Sept. Sec.: C. E. Wrighton, 51 Armagh St., Christchurch, 1.

Tawera, 188: Masonic Hall, Oxford, 1st Tues. 2nd Tues. Jan., \*March. Sec.: R. C. Jones, 8 Park Ave., Oxford.

Timaru, 196: Bank St., Timaru, 3rd Mon. (except Dec.), \*April. Sec.: L. K. Wilson, 30 Beverley Hill, Timaru.

Koranga, 197: Bank St., Timaru, 4th. Tues. (except Dec.), \*August. Sec.: R. M. Arnott, 39 Douglas St., Timaru.

Erewhon, 200: Masonic Hall, Mt. Somers, 4th Thurs., \*4th Sat. April. Secretary: W. J. Mc Lay, 2 Mona Square, Ashburton.

Acacia, 209: Masonic Hall, Waikari, 3rd Mon., \*3rd Sat. Oct. Sec.: J. Stocks, Main Rd., Waikari.

Eirene, 211: Masonic Hall, Little River, 2nd Mon., \*1st Thurs. Oct. Sec.: J. D. R. White, Private Bag, Little River.

Ionic, 212: Gloucester St., Christchurch, 4th Thurs. (except Dec.), \*August. Sec.: D. W. Norrie, 24 Landsdowne Tce., Christchurch, 2.

Malvern, 230: Masonic Hall, Coalgate, 3rd Thurs., \*April. Sec.: F. H. G. Greenaway, Greendale No. 1, R.D., Christchurch, 1.

Brighton, 236: Collingwood St., New Brighton, 1st Wed. (except Jan.), \*March. Sec.: N. McLeod, "Millbrook", Carlton Mill Rd., Christchurch, 1.

Sumner, 242: Nayland St., Sumner, 3rd Mon. \*Sept. Sec.: W. B. Clarkson, The Spur, Clifton, Christchurch.

United Forces, 245: Gloucester St., Christchurch, 2nd Wed. (except Jan.), \*Sept. Sec.: M. C. Burley, 11 Ilfracombe Place, Christchurch, 5.

Southern Star, 256: Gloucester St., Christchurch, 2nd Mon. (except Jan.), \*Sept. Sec.: F. C. Jones, 32 Longmuir St., Christchurch, 4.

Shirley, 263: Shirley Rd., Christchurch, 2nd Tues. (except Jan.), \*May. Sec.: G. G. Mitchell, 365 River Rd., Christchurch.

Cashmere, 271: Masonic Hall, Cashmere Hills, 4th Thurs. (except Jan., Dec.), \*Oct. Sec.: H. N. Archer, 127A Barrington St., Christchurch, 2.

**Doric, 275:** Wordsworth St., Sydenham, 2nd Thurs., Wed. before 2nd Thurs. Nov., \*June. Sec.: A. R. B. Chapman, 35 Proctor St., Christchurch, 5. **Riccarton, 276:** Totara St., Riccarton, 3rd Tues., \*May. Sec.: C. J. R. Bishop, 110 Raitray St., Christchurch, 4.

**Corinthian, 321:** Wordsworth St., Sydenham, 2nd Tues. (except Jan.), \*August. Sec.: I. T. Collins, 18 Roberts Drive, Christchurch, 2.

**Harmony, 325:** Havelock St., Ashburton, 1st Tues. (except Jan.), \*Nov. Sec.: F. R. H. Smith, 2 McNicol Cres., Ashburton.

**Centennial, 358:** Idris Rd., Fendalton, 4th Tues. (except Dec.), \*Sept. Sec.: R. J. D. Marshall, 251 Geraldine St., Christchurch.

**Charles Flavell, 378:** Gloucester St., Christchurch, 1st Mon. (except Jan.), \*May. Sec.: E. G. Mosley, 55 Toorak St., Christchurch, 4.

**Fendalton, 384:** Idris Rd., Fendalton, 3rd Mon. (except Jan.), 2nd Mon. Dec., \*Oct. Sec.: K. G. Elliott, 32 Clifford Ave., Christchurch.

**Gothic, 388:** Gloucester St., Christchurch, 3rd Mon. (except Dec.), \*March. Sec.: A. D. English, 276 Riverlaw Tce., Christchurch, 2.

**Mairehadu, 391:** Shirley Rd., Christchurch, 4th Thurs., 3rd Thurs. Dec., \*June. Sec.: J. W. M. Geaves, 3B Dyers Pass Rd., Christchurch, 2.

**Takaho, 397:** Wordsworth St., Sydenham, 3rd Tues. (except Jan.), \*June. Sec.: R. E. Griffiths, Box 25-110, Christchurch.

**Hornby, 425:** Brixton St., Islington, 3rd Wed., \*last Sat. May. Sec.: E. Roberts, 40 English St., Christchurch, 4.

**Woolston, 430:** Nayland St., Sumner, last Wed. (except Dec.), \*March. Sec.: J. T. McKenzie, 64 Rowan Ave., Christchurch, 7.

**Awhina, 439:** Frank St., Papanui, 1st Tues. (except Jan.), \*July. Sec.: J. N. McClenaghan, 50 Carruthers St., Christchurch, 4.

## Otago Division

### OTAGO DISTRICT: 43 Lodges

Prov. G.M.:	R.W. Bro. J. M. Davis.
Asst. Prov. G.M.:	V.W. Bro. S. F. De Silva.
	V.W. Bro. G. A. Doran.
G.C.:	V.W. Bro. R. G. Smith.
G.D.C.:	V.W. Bro. R. D. Orr.
Asst. G.D.C.:	W. Bro. M. R. McTaggart.
G.P.:	W. Bro. W. L. Davis.
G.S.:	W. Bro. L. W. James.
	W. Bro. B. C. Greer.

**The Lodge of Otago, 7:** Hillside Rd., Dunedin, 2nd Wed. (except Jan., Dec.), \*Oct. Sec.: R. W. Cooke, 24 Bayfield Rd., Anderson's Bay.

**Waikaki, 11:** Wansbeck St., Oamaru, 2nd Wed. (except Jan.), \*May. Sec.: E. M. Freeman, 27 Clare St., Oamaru.

**Clutha, 14:** Douglas St. Balclutha, 2nd Mon. (except Jan.), \*2nd Sat. August. Sec.: N. W. A. Gordon, Clyde St., Balclutha.

**Palmerston, 26:** Masonic Hall, Palmerston, 3rd McGregor, Box 55, Palmerston.

**Hercules, 36:** Masonic Hall, Tapanui, 1st Wed. (except Jan.), \*2nd Sat. May. Sec.: M. S. Tweed, 1 Pine St., Tapanui.

**Hiram, 46:** Hillside Rd., Dunedin, 4th Tues. (except Jan., Dec.), \*Oct. Sec.: R. N. Murray, 4 Murray St., Dunedin.

**Ngapara, 68:** Masonic Hall, Ngapara, 3rd Sat., \*Oct. Sec.: J. H. McKay, 6 Pembroke St., Oamaru.

**Oamaru Kil, 82:** Wansbeck St., Oamaru, 3rd Wed. (except Jan.), \*Oct. Sec.: W. Wollstein, Weston, Oamaru.

**St. Thomas Kil, 83:** Eddystone St., Kaitangata, 2nd Wed., 3rd Wed. Jan., \*March. Sec.: G. Wright-Owen, 70 Eddystone St., Kaitangata.

**St. Johns, 84:** Gordon Rd., Mosgiel, 2nd Thurs. (except Jan.), \*Sat. after 2nd Thurs. Nov. Sec.: A. H. Dowall, 21 Irvine St., Mosgiel.

**Mt. Ida, 97:** Masonic Hall, Ranfurly, 1st Mon. (except Jan.), \*April. Sec.: M. T. Knudson, 4 Fraser Ave., Ranfurly.

**Cromwell Kil, 98:** Masonic Hall, Cromwell, 2nd Wed., \*April. Sec.: A. J. Beaton, Box 18, Cromwell.

**Dunstan, 103:** Masonic Hall, Clyde, 1st Tues. \*April. Sec.: J. H. Tattersfield, Clyde.

**Maori, 105:** Ravensbourne, Dunedin, 1st Mon. (except Jan.), \*March. Sec.: G. C. Denne, 66 Totara St., Ravensbourne.

**Manuhorika Kil, 109:** Masonic Hall, Alexandra, 4th Wed., 3rd Wed. Dec., \*April. Sec.: J. G. Y. Beath, 42 Ventry St., Alexandra.

**St. Bathans, 126:** Masonic Hall, Omakau, 2nd Wed., \*April. Sec.: J. T. Clouston, Lauder Rd., Omakau.

**Otago Kil, 143:** Moray Place, Dunedin, 1st Thurs. (except Jan.), \*Dec. Sec.: N. F. Martin, 193 Taieri Rd., Wakari, Dunedin.

**Teviot, 148:** Masonic Hall, Roxburgh, 1st Thurs. (except Jan.), \*2nd Sat. June. Sec.: D. F. Ross, 1 Tweed St., Roxburgh.

**Oceanic, 154:** Masonic Hall, St. Kilda, 3rd Wed. (except Jan.), 2nd Wed. Dec., \*Oct. Sec.: A. A. Moorehead, 6A Council St., Dunedin.

**Haeremai, 155:** Great King St., Dunedin, 3rd Mon. (except Jan.), \*May. Sec.: S. A. Taylor, 61A Sheppard St., Dunedin.

**Kurów, 164:** Masonic Hall, Kurów, 4th Thurs. (except Dec.), \*Sat. after 4th Thurs., Sept. Sec.: F. L. Corrigal, Box 137, Kurów.

**Owaka, 180:** Masonic Hall, Owaka, 3rd Wed. (except Jan.), \*March. Sec.: D. A. Armstrong, Newhaven, R.D. 1, Owaka.

**Clinton, 183:** Masonic Hall, Clinton, 2nd Thurs. (except Jan.), \*May. Sec.: J. H. Dunn, Waiwera South, Otago.

**Ionic, 191:** Jenkins St., Green Island, 2nd Mon. (except Jan.), \*July. Sec.: R. A. Wylie, 138 Centennial Ave., Dunedin.

**Morning Star, 192:** Haig St., Mornington, 1st Tues. (except Jan.), \*Sept. Sec.: J. C. Nicholson, 23 Gourley St., Dunedin.

**Strath-Taieri, 199:** Masonic Hall, Middlemarch, 2nd Mon., \*April. Sec.: I. G. Renwick R.D., Middlemarch.

**Karitane, 221:** Masonic Hall, Waikouaiti, 2nd Mon. (except Jan.), \*2nd Sat. March. Sec.: A. N. Caddie, C/o Post Office, Karitane.

**Waverley, 226:** Shore St., Anderson's Bay, 3rd Tues. (except Jan.), \*Sept. Sec.: E. R. Dudley, 20 Merchiston St., Dunedin.

**Taharangi, 235:** City Rd., Dunedin, 2nd Tues. (except Jan.), \*March. Sec.: J. I. C. Fraser, 22 Renfrew St., Dunedin.

**Service Lodge, 237:** Moray Place, Dunedin, 4th Tues. (except Jan., Dec.), \*25th April. Sec.: F. H. Lambeth, 395 South Rd., Dunedin.

**Koputai, 239:** Masonic Hall, Port Chalmers, 4th Sat. (except Jan., Dec.), \*May. Sec.: K. M. Cochran, 28 Hugh St., Sawyer's Bay.

**St. Clair, 246:** Hillside Rd., Dunedin, 1st Wed. (except Jan.), \*Nov. Sec.: R. S. Orr, 31 Belford St., Dunedin.

**Roslyn, 250:** City Rd., Dunedin, 4th Thurs. (except Dec.), \*Oct. Sec.: N. Garth, 380 Taieri Rd., Dunedin.

**Oamaru, 260:** Masonic Hall, Oamaru, 1st Wed. (except Jan.), \*Sept. Sec.: S. O. Wealleans, 22A Dee St., Oamaru.

**Wanaka, 277:** Masonic Hall, Wanaka, 1st Fri. (except Jan.), 2nd Fri. Sept., \*last Fri. April. Sec.: C. Fowler, 133 Upton St., Wanaka.

**Achilles, 310:** Moray Place, Dunedin, 85 Norfolk St., Dunedin.

**Macandrew, 343:** Shore St., Anderson's Bay, Dunedin, 4th Mon. (except Jan., Dec.), Oct. Wed. after Labour Day, \*March. Sec.: C. G. Hook, 506 Portobello Rd., Macandrew Bay.

**Amity, 354:** Great King St., Dunedin, 3rd Thurs. (except Jan., Feb., Dec.), \*March. Sec.: W. J. Noble, 59 Rawhiti St., Dunedin.

**St. Kilda, 362:** Prince Albert Rd., Dunedin, 2nd Thurs. (except Jan.), \*2nd Sat., Feb. R. S. Clarke, 83 Argyle St., Mosgiel.

**Outram, 375:** Skerries St., Outram, 3rd Tues. (except Jan.), 3rd Fri. Sept., \*Oct. Sec.: R. Proctor, R.D. 1, Outram.

**Alexandra, 403:** Tarbert St., Alexandra, 2nd Mon. (except Jan.), \*April. Sec.: G. A. Aston, 14 Kerry St., Alexandra.

**South Otago, 428:** Masonic Hall, Balclutha, 4th Tues. (except Jan., Nov.), 3rd Tues. Dec., \*3rd Sat. Feb. Sec.: A. J. Ellis, Box 177, Balclutha.

### SOUTHLAND DISTRICT: 25 Lodges

Prov. G.M.:	R.W. Bro. N. W. Fraser.
G.D.C.:	V.W. Bro. T. R. Palmer.
Jun. G.D.:	W. Bro. W. W. Thomas.
G.S.:	W. Bro. W. A. Barron.
	W. Bro. I. D. Fleming.

**Southern Cross, 9:** Forth St., Invercargill, 1st Thurs. (except Jan.), \*June. Sec.: J. Gall, Box 393, Invercargill.

**Harvey, 49:** Masonic Hall, Gore, 3rd Wed. (except Jan.), \*April. Sec.: W. A. Feldes, Box 262, Gore.

**Mokoreta, 63:** Masonic Hall, Wyndham, 2nd Thurs., \*August. Sec.: J. G. Watson, Box 13, Wyndham.

**Fortitude, 64:** Palmer St., Bluff, 3rd Sat. June, \*June. Sec.: I. D. Williams, 67 Walker St., Bluff.

**Aparima, 77:** Palmerston St., Riverton, 4th Tues., 3rd Tues. Dec., \*August. Sec.: R. J. Hall, Thornbury R. D. 8, Invercargill.

**Lake Lodge of Ophi, 85:** Marine Parade, Queenstown, 3rd Wed., 2nd Wed. Dec., \*3rd Sat. Feb. Sec.: R. C. Kelly, Box 160, Queenstown.

**Arrow Kil, 86:** Masonic Hall, Arrowtown, 3rd Mon., 2nd Mon. Dec., \*2nd Sat. May. Sec.: A. M. Cameron, R.D. 1, Queenstown.

**St. John, 94:** Forth St., Invercargill, 3rd Thurs. (except Jan.), \*May. Sec.: J. Sutherland, 180 George St., Invercargill.

**Taringatura, 100:** Masonic Hall, Lumadon, 3rd Mon. (except Jan.), \*4th Sat. May. Sec.: D. J. McBride, R.D. 2, Lumadon.

**Winton, 108:** Park St., Winton, 1st Tues. (except Jan.), \*Nov. Sec.: C. S. Johnstone, Box 38, Winton.

**Wallace, 129:** Masonic Hall, Otautau, 3rd Tues., \*Oct. Sec.: A. G. Mackay, George St., Otautau.

**Orepuki, 137:** Masonic Hall, Orepuki, 2nd Thurs. (except Jan.), \*last Sat. April. Sec.: W. R. Austin, R.D. 1, Riverton, Southland.

**Wairaki, 145:** Masonic Hall, Nightcaps, 2nd Sat. (except Jan.), \*March. Sec.: E. A. Barclay, 131 Birchwood Rd., Ohai.

**Victoria, 147:** Forth St., Invercargill, 2nd Tues. (except Jan.), \*August. Sec.: R. E. J. Brydon, 72 Lewis St., Invercargill.

**Waikaka, 151:** Masonic Hall, Waikaka, 4th Mon. (except Jan.), 3rd Mon. Dec., \*May. Sec.: F. D. Binney, Greenvale, R.D. 5, Gore.

**Mataura, 174:** Lodge St., Mataura, 2nd Mon. (except Jan.), \*2nd Sat. Oct. Sec.: E. J. Leitch, Box 17, Mataura.

**Waihōpai, 189:** Forth St., Invercargill, 3rd Mon. (except Jan.), 2nd Mon. Dec., \*July. Sec.: J. Pryde, 68 Dart St., Invercargill.

**Tuatapere, 210:** Ferry Rd., Tuatapere, 3rd Wed., 2nd Wed. Dec., \*3rd Sat. March. Sec.: W. J. E. Faulkner, Alton Valley R.D., Tuatapere.

**Switzers, 223:** Masonic Hall, Waikaka, 1st Mon. (except Jan., Sept.), \*last Wed. August. Sec.: J. W. Paterson, Wendonside R.D., Gore.

**Southland, 273:** Forth St., Invercargill, 2nd Wed. (except Jan.), \*March. Sec.: M. R. Dillon, 12 Matai St., Invercargill.

**Edendale, 289:** Masonic Hall, Edendale, 4th Tues. (except Jan.), 3rd Tues. Dec., \*Sat. prior to 4th Tues., July. Sec.: P. W. Morris, R.D. 1, Edendale.

**Lodge of Remembrance, 318:** Forth St., Invercargill, 1st Wed., \*April. Sec.: G. L. McIndoe, 34 Lorn St., Invercargill.

**Gordon, 320:** Masonic Hall, Gore, 1st Wed. (except Jan.), \*Sat. after 1st Wed. August. Sec.: C. P. Cowan, Box 284, Gore.

**Adoniam, 411:** Forth St., Invercargill, 1st Mon. (except Jan.), \*July. Sec.: A. C. Paine, 96 Scandrett St., Invercargill.

## United Grand Lodge of England

### CRAFT LODGES

#### AUCKLAND DISTRICT: 17 Lodges

District G.M.: R.W. Bro. I. E. Whale.  
Deputy D.G.M.: W. Bro. W. Fortune, P.A.G.Reg.  
Asst. D.G.M.: W. Bro. A. H. De Costa, P.A.G.D.C.  
D.G. Sec.: V. A. Avery, P.A.G.D.C. Tres. Box 2515,  
Auckland, 371-090 (Bus.), 568-318 (Res.).

**Waitemata, 689:** Princes St., Auckland, 3rd Mon. (except Jan., Dec.), \*May. Sec.: L. J. Vercoe, P.O. Box 1504, Auckland.

**Alexandra, 1188:** Anglesea St., Hamilton, 1st Thurs. (except Jan., Feb.), \*Dec. Sec.: J. D. Edgcombe, P.D.G.T., Box 9029, Hamilton.

**Prince of Wales, 1338.**

**Turanganui, 1480.**

**Eden, 1530.**

**Star of The North, 1647:** Albert St., Whangarei, 3rd Wed. (except Jan.), \*April. Sec.: J. H. Garland, P.A.G.D.C., 88 Hatea Drive, Whangarei.

**Corinthian, 1655.**

**Remuera, 1710:** Remuera Rd., Auckland, 2nd Mon. (except Jan., Feb.), \*June. Sec.: T. A. Hibbitt, P.D.G.W., Box 26043, Auckland.

**Rodney, 1711:** Masonic Hall, Warkworth, 1st Wed. (except Jan.), \*May. Sec.: C. J. F. Baker, P.D.G.W., Neville St., Warkworth.

**St. George, 1801.**

**Northern Light, 1878.**

**Opotiki, 1930.**

Zealandia, 2072.

Duke of Albany, 2073.

Franklin, 2138: Masonic Hall, Paparua, 4th Wed. (except Dec.), \*April. Sec. A. H. Dallas, P.D.G.W., Box 20, Paparua.

Harmony, 2180: Church St., Otahuhu, 2nd Wed. (except Jan., Feb.), \*Oct. Sec.: M. W. Jones, P.D.G.W., 21 Beatty St., Auckland, 6.

Te Awamutu, 2221.

#### WELLINGTON: 6 Lodges

Mt. Egmont, 670: Llardet St., New Plymouth, 2nd Wed. (except Jan., Aug.), \*2nd Sat. August. Sec.: C. S. Barnden, Box 492, New Plymouth.

Tongariro, 705: Bell St., Wanganui, 3rd Thurs. (except Jan., Dec.), \*3rd Sat. March. Sec.: J. D. Groves, Box 372, Wanganui.

Wellington, 1521: Tinakori Rd., Wellington, 3rd Wed. (except Jan., Feb., March), \*June. Sec.: E. M. Wall, 16 Woodmancote Rd., Wellington, 4.

Sir Donald McLean, 1646: Domett St., Waitara, 1st Tues. (except Jan.), 2nd Sat. Dec., \*1st Sat. June. Sec.: C. Hoyle, Box 101, Waitara.

United Manawatu, 1721: Broadway, Palmerston North, 1st Wed. (except Jan., Feb., Oct.), \*1st Sat. Oct. Sec.: D. J. Culpin, Box 1170, Palmerston Nth.

Aorangi, 2300: Tinakori Rd., Wellington, 4th Wed. April to Nov., \*4th Wed. Nov. Sec.: O. A. Daly, Box 10-305, Wellington.

#### NELSON AND WESTLAND: 6 Lodges

Southern Star, 735: Collingwood St., Nelson, 4th Tues. (except Dec.), \*1st Sat., Oct. Sec.: E. E. Brown, 35 Chamberlain St., Tahunanui.

Pacific Lodge of Hokitika, 1229: Revell St., Hokitika, 2nd Tues., \*Feb. Sec.: J. W. Preston, Revell St., Hokitika.

Greymouth, 1233: Masonic Hall, Greymouth, 1st Tues. (except Jan.), \*Sept. Sec.: W. K. McGrane, Box 182, Greymouth.

Pacific Lodge of Reefton, 1453.

Lazar, 1689.

Phoenix, 1690.

#### CANTERBURY: 7 Lodges

Canterbury, 1048: Gloucester St., Christchurch, 3rd Thurs. (except Jan.), \*Feb. Sec.: H. A. Hounsell, P.O. Box 746, Christchurch.

St. John, 1137: Bank St., Timaru, 2nd Mon. (except Jan.), \*Sept. Sec.: W. D. Rogers, 5 Bellfield St., Timaru.

Winchester, 1737.

Ashburton, 1811: Havelock St., Ashburton, 2nd Tues. (except Jan.), \*Oct. Sec.: C. W. Fitzgerald, 40 Cross St., Ashburton.

Conyers, 1916: Gloucester St., Christchurch, 2nd Thurs. (except Jan.), \*Oct.

Amberley, 2007: Masonic Hall, Amberley, 1st Mon. (except Jan.), \*May. Sec.: K. L. Eden, 4 Clayton Rd., Amberley.

St. Albans, 2597: Gloucester St., Christchurch, 4th Wed. (except Jan., Dec.), \*Oct. Sec.: G. L. Yates, 4 Tardale Place, Christchurch, 2.

#### OTAGO AND SOUTHLAND: 5 Lodges

Otago, 844.

Dunedin, 931.

Port Chalmers Marine, 942.

St. George, 1128.

Lazar, 1689.

## Grand Lodge of Ireland CRAFT LODGES

### AUCKLAND DISTRICT: 2 Lodges

Ara, 348: Alredale St., Auckland, 1st Mon. (except Jan., Feb.), \*Sat. nearest 24th —une. Sec.: R. L. Byrne, Box 561, Auckland.

Lodge of Light, 454: Martha St., Thames, 2nd Wed. (except Jan., Feb.), \*Sat. after 2nd Wed., July. Sec.: S. G. Baigent, Box 119, Thames.

### NEW PLYMOUTH

De Burgh Adams, 446.

### DUNEDIN

St. Patrick, 468.

## Grand Lodge of Scotland CRAFT LODGES

### DISTRICT GRAND LODGE, NEW ZEALAND NORTH: 4 Lodges

St. Andrew, 418: Princes St., Auckland, 4th Mon. (except Jan.), 3rd Mon. Dec., \*April. Sec.: J. S. Hester, 36 Spencer St., Auckland, 5.

Ponsonby, 708: Upper Queen St., Auckland, 1st Wed. (except Jan.), \*Nov. Sec.: F. S. Hume, 10 McArthur Ave., Auckland, 5.

Montrose, 722.

Hinemoa, 786: Broadway South, Stratford, 1st Wed. (except Jan.), \*1st Sat. Oct. Sec.: J. W. Richards, Box 150, Stratford.

### DISTRICT GRAND LODGE, NEW ZEALAND SOUTH: 7 Lodges

Otago Kil., 417: Moray Place, Dunedin, 2nd Thurs. \*Dec. Sec.: W. J. Forman, 24 Marlow St., St. Kilda.

St. Andrew, 432.

St. John, 461: Eden St., Milton, 1st Thurs. (except Jan.), \*Feb. Sec.: L. C. Allison, R.D. 2, Milton.

Celtic, 477.

Cargill Kil., 632.

St. John Kil., 662: Moray Place, Dunedin, 4th Thurs. (except Dec.), 2nd Mon. \*Jan. Sec.: A. W. Winslade, 62 Rawhiti St., Dunedin.

Peninsular Kil., 696: Portobello, Dunedin, 2nd Mon. (except Jan.). Sec.: G. T. Sabiston, c/o N.Z.B.C. Transmitters, No. 2, R.D., Dunedin.

## District Grand Lodge of New Zealand, North Island, of Mark Master Masons of England, Wales, etc.

### MARK LODGES: 7

Union, 154.

Newton, 280.

St. George, 579.

Concord, 580.

Sir Donald McLean, 1064.

Aorangi, 1101: Tinakori Rd., Wellington, 1st Tues. April, June, August, \*Oct. Sec.: A. Irvine, Flat 29, Birchington Court, Grant Rd., Wellington.

United Manawatu, 1261: Broadway, Palmerston North, 1st Sat., \*March, 2nd Tues. June, July, Sept. Sec.: E. Blechynden, P.A.G.D.C., 43 Russell St., Palmerston North.

Ararat, 154.

Wairua, 580.

Mt. Edmont, 1064.

## District Grand Lodge of New Zealand, South Island, of Mark Master Masons of England, Wales, etc.

### MARK LODGES: 4

Lewis, 49.

Zealandia Marine, 261.

Hiram, 272.

South Canterbury, 300.

## Supreme Grand Royal Arch Chapter of New Zealand

101 Active Chapters with a Membership of 7578

### GRAND OFFICERS 1973-74

1st Grand Prin.: M.E. Comp. R. M. Smith.  
Deputy 1st G. Prin.: R.E. Comp. F. C. Pizey.  
2nd Grand Prin.: R.E. Comp. M. N. McLeod.  
3rd Grand Prin.: R.E. Comp. M. Beattie.  
Chair Sup. Com.: R.S. Comp. A. F. Martin.  
G. Treasurer: R.E. Comp. R. R. Barlow.  
G. Registrar: R.S. Comp. H. L. Smith.  
Grand Scribe E.: R.E. Comp. W. G. Webster.  
Box 263, Auckland, 30-191.

Grand Scribe N: V.E. Comp. D. V. Flexman.  
G. Chancellor: V.E. Comp. I. J. Fyfe.  
1st Grand Soj.: V.E. Comp. C. E. Townsend.  
2nd Grand Soj.: V.E. Comp. C. W. L. Meek.  
3rd Grand Soj.: V.E. Comp. T. J. Lane.  
Grand Organist: V.E. Comp. R. H. T. Phillips.

### ELECTIVE MEMBERS OF SUPREME COMMITTEE

Nelson/Marl.: V.E. Comp. C. H. Dutton.  
Westland: V.E. Comp. L. R. Brew.  
Canterbury: V.E. Comp. R. W. Messenger.  
Southland: V.E. Comp. W. A. Steel.  
Otago: V.E. Comp. R. S. Thomson.  
Otago: V.E. Comp. L. E. Anderson.  
Otago: V.E. Comp. W. J. Gallagher.  
Otago: V.E. Comp. R. J. George.  
Otago: V.E. Comp. S. R. Mills.  
Otago: V.E. Comp. G. S. Ross.  
Otago: V.E. Comp. B. U. Stanger.

### NORTHERN DIVISION

Grand Lecturer: R.E. Comp. L. G. Jackson.  
G.D.C.: V.E. Comp. H. A. Thorpe.  
V.E. Comp. D. P. Slingsby.  
S. Supt. Works: V.E. Comp. A. Miller.  
Sword Bearer: V.E. Comp. T. C. Dawson.  
V.E. Comp. R. D. Viscovich.  
Standard Br.: V.E. Comp. G. B. Wright.  
V.E. Comp. R. R. Thomson.

**NORTHLAND DISTRICT: 7 Chapters**

Grand Supt.: R.E. Comp. A. L. Hooper.

**Whangarei, 27:** Albert St., Whangarei, 1st Tues. (except Jan., Feb.), \*Nov. S.E.: P. G. Knight, 70 Fourth Ave., Whangarei.**Bay of Islands, 65:** Masonic Hall, Kawakawa, 2nd Wed. (except Jan., Dec.), \*Aug. S.E.: L. W. Dicker, Box 1175, Whangarei.**Kaipara, 66:** Masonic Hall, Maungaturoto, 2nd Wed. (except Jan., Feb.), \*July. S.E.: C. A. Gamble, P.G. Treas., R.D. 3, Kaiwaka.**Kaitiaki, 67:** Puckey Ave., Kaitiaki, 2nd Thurs. (except Jan.), \*Oct. S.E.: J. A. Foster, 1 Dominion Rd., Kaitiaki.**Hokianga, 71:** Clifford St., Hokianga 3rd Wed. Feb., April, June, July, Sept., \*Nov. S.E.: W. J. McLeod, P.G.Z., Box 46, Whangarei.**Northern Wairoa, 73:** Hokianga Rd., Dargaville, 4th Mon., Jan., Mar., \*May, July, Sept., Nov. \*2nd Sat. May. S.E.: N. O. Manning, Box 186, Dargaville.**Mahurangi, 80:** Masonic Hall, Warkworth, 4th Tues. (except Jan., Dec.), \*Nov. Sec.: R. L. Gillespie, P.G.C., Thompson Rd., Warkworth.**AUCKLAND DISTRICT: 17 Chapters**

Grand Supt.: R.E. Comp. J. P. Glenie.

**Auckland Prov., 9:** St. Benedicts St., Auckland, 3rd Wed. (except Jan., Feb.), \*Sept. S.E.: A. N. French, 169 Sandspit Rd., Howick.**Rangitoto, 52:** Victoria Rd., Devonport, Auckland, 1st Wed. (except Jan., Feb.), \*Sept. S.E.: K. W. Coombs, 43 Hillary Cres., Auckland, 9.**Ara, 53:** St. Benedicts St., Auckland, last Tues. (except Jan., Feb., Dec.), \*April. S.E.: C. P. Smith, 13 Aratonga Ave., Auckland, 5.**Akarana, 58:** St. Benedicts St., Auckland, 1st Thurs. (except Jan., Feb.), \*Nov. S.E.: G. N. Fahey, 32 Ennismore Rd., Auckland, 3.**Manukau, 59:** Princes St., Onehunga, last Wed., 2nd Wed. Dec. (except Jan., Feb.), \*May. S.E.: W. A. Bird, 35A Arthur St., Auckland, 6.**Wm. Fergusson Massey, 61:** Hall St., Pukekohe, 3rd Mon. (except Jan.), \*Oct. S.E.: D. V. Flexman, 1 View Rd., Waiuku.**Eilerslie, 68:** Arthur St., Auckland, 1st Mon. (except Jan., Feb., June), \*May. S.E.: H. M. Alexander, 47 Comins Cres., Auckland, 5.**Karangahape, 69:** Upper Queen St., Auckland, 4th Mon. (except Jan., Oct., Dec.), \*August. S.E.: P. E. Bradburn, Flat 2, 64 Rawhiti Rd., Auckland, 6.**Waiemata, 72:** Rodney Rd., Nortcote, Auckland, 2nd Thurs. (except Jan., Feb.), \*Oct. S.E.: G. H. Perrett, 2 Hall St., Auckland, 9.**Tiirangi, 79:** Rosebank Rd., Auckland, 2nd Thurs. (except Jan., Feb.), \*Oct. S.E.: R. Powell, 38 Royal Rd., Auckland, 8.**Papatoetoe, 81:** Coronation Rd., Papatoetoe, 2nd Tues. (except Jan.), \*August. S.E.: S. K. Hamilton, R.D. 2, Pukekohe.**Mt. Eden, 91:** Woodside Rd., Auckland, 1st Tues. (except Jan., Feb.), \*Dec. S.E.: T. R. Bird, 1382 Dominion Rd., Auckland, 4.**Mt. Albert, 94:** Burch St., Auckland, 2nd Wed. (except Jan., Dec.), \*Sept. S.E.: S. F. Edwards, 15 Budock Rd., Auckland, 4.**Peace, 98:** St. Benedicts St., Auckland, 2nd Mon. \*April, June, Oct., Nov., Dec. S.E. H. A. L. Turner, Flat 3, 32 Patterson Ave., Auckland, 5.**Howick, 101:** Wellington St., Howick, 2nd Thurs. (except Jan., Feb.), \*June. S.E.: A. W. H. Anthony, 82 Clovelly Rd., Bucklands Beach.**Tirimoana, 105:** Beach Rd., Browns Bay, 1st Thurs. (except Jan., Feb.), \*August. S.E.: W. H. Verney, 11 Barker Rise, Auckland, 10.**HAURAKI DISTRICT: 13 Chapters**

Grand Supt.: R.E. Comp. G. W. Ensor.

**Ohinemuri, 17:** Masonic Hall, Paeroa, 4th Thurs. Feb., April, June, August, Sept., \*Oct., 2nd Thurs. Dec. S.E.: W. G. Brown, Baxters Rd., R.D. 1, Waihi.**Waikato, 22:** River Rd., Hamilton, 4th Thurs., (Jan. Dec.), \*Sept. S.E.: S. R. Hooker, 14 Morris Rd., Hamilton.**Rotorua, 44:** Fenton St., Rotorua, 3rd Thurs. (except Jan., Dec.), \*Nov. S.E.: R. D. Finn, 304 Tutaneke St., Rotorua.**Piako, 48:** Masonic Hall, Morrinsville, 3rd Mon. Feb., April, June, August, Sept., \*Oct., Nov. S.E.: F. H. Strelton, 6 George St., Morrinsville.**Te Marama, 54:** Herschel St., Ngaruawahia, 4th Mon. (except Jan., Dec.), \*April. S.E.: C. E. White, 322 Cambridge Rd., Hamilton.**Bay of Plenty, 57:** Louvain St., Whakatane, 2nd Tues. (except Jan., Dec.), \*Sept. S.E.: H. W. W. Price, 3 Jubilee Cres., Whakatane.**Waitomo, 75:** Tawa St., Te Kuiti, 4th Mon. (except Jan., Dec.), \*May. S.E.: H. K. Mann, P.G.Soj., 4 Tawa St., Te Kuiti.**Matamata, 87:** Masonic Hall, Matamata, 2nd Tues., Mar., May, July, \*Sept., Oct., Dec. S.E.: H. E. Sutherland, 18 Rata St., Matamata.**To Awamutu, 88:** Sloane St., To Awamutu, 1st Thurs. (except Jan., Feb.), \*June. S.E.: R. L. Fisher, Orakau, R.D. 2, To Awamutu.**Tawhiri, 97:** Kent St., Frankton Junction, 2nd Wed. (except Jan., Dec.), \*March. S.E.: W. E. Walters, 195 Clarkin Rd., Hamilton.**Tokoroa, 102:** Papanui St., Tokoroa, 2nd Mon. (except Jan., Dec.), \*Oct. S.E.: J. A. Church, 32 Kotuku Place, Tokoroa.**Mt. Maunganui, 103:** Lodge Ave., Mt. Maunganui, 3rd Mon., Feb., March, May, July, Sept., \*3rd Sat. Nov. S. E.: W. W. Bell, 17 Balmoral Tce., Tauranga.**Taupo, 104:** Spa Rd., Taupo, 1st Tues. (except Jan., Dec.), \*May. S.E.: C. W. Cooper, Box 707, Taupo.**CENTRAL DIVISION**Grand Lecturer: R.E. Comp. R. E. Marriott.  
G.D.C.: V.E. Comp. J. E. T. Wood.  
G. Supt. Works: V.E. Comp. B. P. W. Dalcom.  
G. Sword Bearer: V.E. Comp. A. Davis.  
V.E. Comp. B. Grossman.  
V.E. Comp. W. J. McKnight.  
V.E. Comp. P. O. Thomas.**TARANAKI DISTRICT: 6 Chapters**

Grand Supt.: R.E. Comp. R. Sturmev.

**Paritutu, 5:** Davenell St., New Plymouth, 1st Wed. (except Jan., Feb.), \*Oct. S.E.: H. J. Batten, 129 Lemon St., New Plymouth.**Taku-Hoa, 32:** London St., Eltham, last Thurs. (except Jan., Dec.), \*Sept. S.E. H. E. Nicholls, P.G.Sid.Br., 80 King Edward St., Eltham.**Egmont, 37:** Masonic Hall, Stratford, 1st Mon. (except Jan., Feb.), \*April. S.E.: M. E. Titchener, J.G.Sid.Br., 1 Tolara Tce., Inglewood.**Turururu, 55:** Union St., Hawera, 3rd Mon. (except Jan.), \*May. S.E.: W. J. McKnight, 101 Argyle St., Hawera.**Carlyle, 74:** Stafford St., Patea, 4th Wed. (except Jan., Dec.), \*April. S.E.: J. M. Coleman, Box 117, Waverley.**Opunake, 78:** Masonic Temple, Opunake, 2nd Thurs., \*June. S.E.: T. F. C. Davis, 57 Longfellow St., Opunake.**RUAPEHU DISTRICT: 8 Chapters**

Grand Supt.: R.E. Comp. K. L. Vine.

**Manawatu, 11:** Church St., Palmerston North, 3rd Thurs. (except Jan.), \*Sept. S.E.: Evan A. Robinson, P.G.Lec., 176 College St., Palmerston North.**Ruapehu, 19:** Masonic Hall, Marton, 1st Tues. (except Jan., Dec.), \*Sept. S.E.: C. T. Clark, Box 92, Marton.**Wanganui, 23:** Bell St., Wanganui, 1st Thurs. (except Jan., Feb.), 1st Tues. Dec., \*Sept. S.E.: A. R. Byres, 5 Addenbrook Tce., Wanganui.**Otaihape, 43:** Masonic Hall, Taihape, 4th Thurs. (except Jan., Dec.), \*April. S.E.: R. J. Milne, Box 270, Taihape.**Oroua, 49:** Masonic Hall, Feilding, 3rd Mon. Nov., Feb., April, June, Aug., \*Oct. S.E.: J. W. Rountree, 16 Halcombe Rd., Feilding.**Waimarere, 50:** Ward St., Raetihi, 4th Mon. (except Jan., Dec.), \*Nov. S.E.: D. Hancock, Box 83, Raetihi.**Sanford, 89:** Masonic Hall, Taumarunui, 3rd Thurs. (except Jan.), \*4th Sat. March. S.E.: E. H. Shoebridge, P.G.Soj., Mahoe Rd., Manunui.**Palmerston North, 95:** Church St., Palmerston North, 4th Mon. (except Jan., Dec.), \*Nov. S.E.: E. Boniface, 78 Guy Ave., Palmerston North.**HAWKES BAY DISTRICT: 7 Chapters**

Grand Supt.: R.E. Comp. C. N. Slight.

**Victoria, 4:** Church Lane, Napier, 4th Tues. (except Jan., Dec.), \*Sept. S.E.: C. A. Barker, 44 Wycliffe Rd., Napier.**Rawhiti, 30:** Higi St., Dannevirke, 1st Mon. (except Jan.), \*1st Sat. Sept. S.E.: G. L. F. Cawsey, 47 Hospital St., Dannevirke.**Gisborne, 36:** Ormonde Rd., Gisborne, 2nd Mon. (except Jan., Dec.), \*2nd Sat. June. S.E.: P. E. T. Rundle, P.G.Lec., Box 173, Gisborne.**Heretaunga, 38:** Market St., Hastings, 1st Thurs. (except Jan.), \*1st Sat. May. S.E.: A. H. Sweetman, 400 Hinau St., Hastings.**Bedford, 39:** Masonic Hall, Waipukurau, 4th Thurs. (except Jan., Dec.), \*June. S.E.: C. F. Penman, 8 Nelson St., Waipukurau.**Waikaremoana, 76:** Paul St., Waioa, 4th Mon. (except Jan., Dec.), \*1st Sat. Nov. S.E.: R. R. Browne, 28 Lahore St., Waioa.**Whararangi, 99:** Elbourne St., Taradale, 3rd Sat. (except Jan.), \*3rd Sat. March. S.E.: E. N. J. Hannah, 13 Devon St., Taradale.**WELLINGTON DISTRICT: 13 Chapters**

Grand Supt.: R.E. Comp. T. G. N. Carter.

**Waterloo, 2:** Ngatoto St., Khandallah, Wellington, 4th Wed. (except Jan., Dec.), \*Sept. S.E.: L. W. Harrington-Hutchings, 11 Kim St., Wellington, 4.**Wairapa, 10:** Masonic Hall, Carterton, 1st Thurs. (except Jan.), \*1st Sat. Sept., 1st Tues. Oct. S.E.: J. E. T. Wood, G.D.C., 197 Dixon St., Masterton.**Brooklyn, 24:** Fifehire Ave., off Cambridge Tce., Wellington, 3rd Mon. (except Jan., Dec.), \*Nov. S.E.: F. S. Anderson, 21 Morere St., Titahi Bay.**Hinemoa, 25:** Donald McLean St., Wellington, 3rd Thurs. (except Jan., Dec.), \*Sept. S.E.: C. C. Hester, 50 Raroa Rd., Wellington, 5.**Hutt Valley, 41:** Huia St., Lower Hutt, 4th Tues. (except Jan., Dec.), \*March. S.E.: D. W. L. Hingston, 25 Ngata Grove, Trentham.**Russell, 51:** Fifehire Ave., off Cambridge St., Wellington, 2nd Mon. (except Jan., Feb.), \*Aug. S.E.: G. L. Wolland, 64 Darlington Rd., Wellington, 4.**Whetu Kairangi, 60:** Dundas St., Seatoun, 1st Wed. (except Jan., Feb.), \*April. S.E.: J. F. Lysaght, P.G.Swd.Br., Box 15096, Wellington, 3.**Wellington, 62:** Tinakori Rd., Wellington, 1st Thurs. (except Jan., Feb.), \*Oct. S.E.: C. E. Graham, 46 Hamilton Rd., Wellington, 3.**Horowhenua, 63:** Stanley St., Levin, 4th Wed. (except Dec. & Jan.), \*Oct. S.E.: W. O. Neas, P.G.Sid.Br., 26 Stanley St., Levin.**Bledisloe, 77:** Udy St., Petone, 4th Thurs. (except Jan., Dec.), \*4th Sat. June. S.E.: G. R. Stanton, 2 Sunny Grove, Wainuiomata.**McVilly, 85:** Islington Rd., Trentham, 1st Tues. (except Jan.), \*March. S.E.: T. Meachen, 7 Rosebank Ave., Lower Hutt.**Tutanekai, 92:** Adelaide Rd., Wellington, 2nd Tues. (except Jan., Dec.), \*Nov. S.E.: E. V. Richards, P.O. Box 9758, Wellington.**St. James, 100:** Mitchell St., Lower Hutt, 3rd Tues. (except Jan., Dec.), \*Oct. S.E.: D. J. M. Manson, 44 Fleet St., Naenae.**SOUTHERN DIVISION**Grand Lecturer: R.E. Comp. R. L. Wilson.  
G.D.C.: V.E. Comp. H. J. G. McNeil.  
V.E. Comp. B. H. Tibbs.  
G. Supt. Works: V.E. Comp. W. G. Southgate.  
G. Sword Bearer: V.E. Comp. J. Cuthbert.  
V.E. Comp. W. J. Gilbert.  
V.E. Comp. A. V. Bedwell.  
V.E. Comp. A. D. Henderson.**NELSON & MARLBOROUGH DISTRICT: 3 Chapters**

Grand Supt.: R.E. Comp. V. N. Walters.

**Victory, 12:** Nile St., Nelson, 4th Thurs. Feb., Apr., June, August, Nov., \*Sept. S.E.: R. H. Page, P.G.Lec., 170 Nile St., Nelson.**Marlborough, 14:** Seymour St., Blenheim, 3rd Tues., Feb., April, June, August, \*Sept., Nov. S.E.: J. T. A. Beaumont, 108 Arthur St., Blenheim.**Tasman, 84:** Takaka and Motueka 3rd Wed. Sept., Nov., Jan., March, May, 4th Sat. July. S.E.: C. H. Dutton, 506 High St., Motueka.**WESTLAND DISTRICT: 4 Chapters**

Grand Supt. R.E. Comp. A. S. Ransby.

**Inangahua, 18:** Shiel St., Reefton, 1st Mon. (except Jan., Feb.), \*Sept. S.E.: R. M. Lang, Coal St., Refton.**Kawariri, 21:** Russell St., Westport, 2nd Tues. (except Jan.), \*Sept. S.E.: T. G. Gray, 153 Peel St., Westport.**Westland Kil., 29:** South Revell St., Hokitika, last Mon. (except Dec.), \*Sept. S.E.: G. W. R. King, Box 122, Hokitika.**Whanake, 70:** Tainui St., Greymouth, 4th Wed. (except Dec.), \*Oct. S.E.: H. Dibbin, 32 Main Rd., Dobson, via Greymouth.**CANTERBURY DISTRICT: 11 Chapters**

Grand Supt.: R.E. Comp. S. W. M. Smith.

**St. Augustine, 1:** Gloucester St., Christchurch, last Mon. Jan., March, May, July, Sept., \*Nov. S.E.: A. V. Bedwell, 22 Roosevelt Ave., Christchurch, 1.**Albert Edward, 6:** Lyttleton, 4th Tues. Jan., March, May, July, August, \*Sept., Nov. S.E.: J. T. Edwards, P.G.Org., 101 Harewood Rd., Christchurch, 5.**Timaru, 15:** Bank St., Timaru, 1st Wed. (except Jan., Feb., Dec.), \*Sept. S.E.: G. H. Mitchell, 1A Rugby St., Timaru.**Waimate, 16:** Leonard St., Waimate, 4th Wed. Jan., March, May, July, \*Sept., Nov. S.E.: J. L. Stewart, 14 Harris St., Waimate.**Prince of Wales, 31:** Gloucester St., Christchurch, 3rd Wed., Feb., April, June, \*August, Oct., Dec. S.E.: W. J. B. Cropp, 15 Woodford Tce., Christchurch, 5.

**Rose and Thistle, 35:** Havelock St., Ashburton, 4th Wed. (except Jan., Dec.), \*Sept. S.E.: A. Bell, 16 Cross St., Ashburton.  
**Ashley, 45:** Percival St., Rangiora, 4th Thurs, Jan. March, May, July, Sept., \*Nov. S.E.: D. K. Watson, P.G.D.G., 27 Ayers St., Rangiora.  
**Crown, 56:** Wordsworth St., Christchurch, 3rd Mon., Feb., April, June, Aug., Sept., Dec., \*Oct. 2nd Mon. S.E.: G. P. Shaw, 8 View Tce., Christchurch.  
**Selwyn, 82:** Masonic Hall, Dunsandel, 3rd Tues. Feb., April, June, August, Sept., \*Oct. S.E.: W. J. Wraight, P.G.S.N., R.D. Dunsandel.  
**Temuka, 83:** Wilkin St., Temuka, 2nd Mon. Feb., April, \*June, August, Oct. S.E.: G. E. Wallace, Box 82, Temuka.  
**Shirley, 86:** Shirley Rd., Christchurch, 1st Wed. (except Jan., March, May, Sept. Nov.), \*July. S.E.: R. L. Phillpott, 31 Manor Place, Christchurch, 5.

#### OTAGO DISTRICT: 7 Chapters

Grand Supt.: R.E. Comp. A. T. Foley.

**Otago, 7:** Hillside Rd., Dunedin, 4th Thurs. (except Dec.), \*Sept. S.E.: R. S. Thompson, P.G.Swd.Br., 145 Tomahawk Rd., Dunedin.  
**Waitaki Kil., 8:** Wensbeck St., Oamaru, 4th Wed. \*Sept. S.E.: J. Meikle, P.G.Treas., 27 Taward St., Oamaru.  
**Cromwell Coronation, 20:** Masonic Hall, Clyde, 3rd Thurs., 2nd Thurs. Dec., \*4th Sat. Oct. S.E.: A. G. A. Smart, 13 Spencer St., Alexandra.  
**Maori, 28:** Prince Albert Rd., Dunedin, 1st Thurs. (except Jan.), \*Nov. S.E.: I. J. Fyfe, 28 Sidey St., Dunedin.  
**Iwikatea, 33:** Douglas St., Balclutha, last Mon. (except Dec.), \*Nov. S.E.: W. M. Aldcroft, 121 Charlotte St., Balclutha.  
**Celtic, 42:** Moray Place, Dunedin, 3rd Wed. (except Jan., Dec.), \*June. S.E.: W. J. Gallagher, 49 Douglas St., Dunedin.  
**Palmerston-Karitane, 46:** Masonic Hall, Waikouaiti, 4th Mon. (except Jan.), Feb., March, thereafter alternate months, \*4th Sat. July. S.E.: A. N. Caddic, P.O. Karitane.

#### SOUTHLAND DISTRICT: 5 Chapters

Grand Supt.: R.E. Comp. A. Gregory.

**Southern Cross, 3:** Forth St., Invercargill, 4th Wed. (except Jan., Dec.), \*Sept. S.E.: R. W. Mitchell, 29 Isabella St., Invercargill.  
**Wallace, 34:** Masonic Hall, Otahuhu, 4th Thurs. (except Jan.), \*Oct. S.E.: G. D. Pearce, Ruahine Pahia Rd., Invercargill.  
**Huroa, 47:** Masonic Hall, Gore, 2nd Wed. (except Jan.), \*Aug. S.E.: E. G. Wilson, 54 Broughton St., Gore.  
**St. Andrew, 90:** Forth St., Invercargill, 3rd Tues. (except Jan., Dec.), \*Nov. S.E.: M. R. Dillon, 12 Matai St., Invercargill.  
**Taringata, 96:** Masonic Hall, Lumsden, 4th Thurs. (except Jan.), \*August. S.E.: R. W. H. Irwin, Box 47, Riversdale.

### Cryptic Councils

#### NORTHERN DIVISION: 5 Councils

**Waikato, 22:** River St., Hamilton, Meetings as required, \*June. Rec.: E. W. Morgan, 212 Nixon St., Hamilton E.  
**Rangitoto, 52:** Victoria Rd., Devonport, Auckland, 4th Wed. when five Wed. in month, \*as required. Rec.: J. C. Riley, 73 Chivalry Rd., Auckland, 10.  
**Ara, 53:** St. Benedicts St., Auckland, Meetings as required. Rec.: H. M. Speakman, 17 Ingram Rd., Auckland, 5.  
**Akarana, 58:** St. Benedicts St., Auckland, last Mon. April, \*July, Oct. Rec.: E. Reweti, 31 Buxton St., Auckland, 2.  
**Bay of Islands, 65:** Kawakawa, \*Aug. Rec.: L. W. Dicker, P.O. Box 1175, Whangarei.  
**Mahurangi, 80.**

#### CENTRAL DIVISION: 5 Councils

**Manawatu, 11:** Church St., Palmerston North, 1st Sat. Feb., \*May, August, Nov. Rec.: J. E. McDonald, 10 Duna Place, Palmerston North.  
**Taku Hoa, 32:** London St., Eltham, last Sat. \*March, May, July, Sept. Rec.: T. F. Davis, Box 8, Opanake.  
**Herotaunga, 38:** Market St., Hastings, 4th Sat. Feb., \*May, August, Nov. Rec.: P. J. Mepham, 3 Cranby Cres., Napier.  
**Hutt Valley, 41.**  
**Russell, 51:** Fifeshire Ave., Wellington, 4th Mon. Feb., May, Aug., \*Nov. Rec.: J. F. Lysaght, P.O. Box 15096, Wellington.

#### SOUTHERN DIVISION: 8 Councils

**St. Augustine, 1:** Shirley Rd., Christchurch, 4th Mon., Feb., \*June, August, Nov. Rec.: J. Bowler, 72 Cuffs Rd., Christchurch, 6.  
**Southern Cross, 3.**  
**Waitaki Kil., 8.**  
**Timaru, 15.**  
**Cromwell Coronation, 20.**  
**Iwikatea, 33.**  
**Celtic, 42:** Hillside Rd., Dunedin, last Thurs. Jan., April, July, \*last Sat. Oct. Rec.: H. W. Natta, 137 Bayview Rd., Dunedin.  
**Huroa, 47.**

### Supreme Grand Chapter of Royal Arch Masons of England

#### NORTH ISLAND NEW ZEALAND: 11 Chapters

**Alexandra, 1188.**  
**Auckland, 1338.**  
**Sir Donald McLean, 1646:** Domett St., Waitara, 4th Sat., \*Feb., 3rd Thurs. April, June, August, Oct. S.E.: H. L. Perrington, 37 Awanui St., New Plymouth, 86-185.  
**Eden, 1530.**  
**United Manawatu, 1721:** Broadway, Palmerston North, 1st Sat., \*March, 2nd Tues. May, Aug., Nov. S.E.: E. Blechynden, 43 Russell St., Palmerston North.  
**St. George, 1801:** Victoria Rd., Dargaville, 1st Sat., \*March, May, June, Sept., Nov. S.E.: J. R. Cook, 7 Islington St., Dargaville.

**Opotiki, 1930:** St. Johns Rd., Opotiki, 2nd Sat. \*March, June, Sept., Nov. S.E.: J. H. Parkinson, Box 86, Opotiki.

**Duke of Albany, 2073.**

**Harmony, 2180:** Church St., Otahuhu, 1st Thurs. March, June, \*Sept., Nov. S.E.: A. W. Wood, P.O. Box 22034, Auckland.

**To Awamutu, 2221:** Birdwood Cres., Auckland, 3rd Thurs. March, \*May, July, Sept., Nov. S.E.: H. F. Prothero, P.D.G.O., 11 Sonia Ave., Auckland, 5.

**Aorangi, 2300:** Tinakori Rd., Wellington, 1st Tues. May, July, Sept., \*Nov. S.E.: I. B. Campbell, 28 Burma Rd., Wellington, 4.

#### SOUTH ISLAND NEW ZEALAND: 5 Chapters

**Otago, 844.**  
**Port Chalmers Marine, 942.**  
**Canterbury, 1048.**  
**Greymouth, 1233.**  
**St. John, 1337.**

#### ROYAL ARK MARINER LODGES (E.C.)

**Ararat, 154.**  
**Wairua, 580.**  
**Mt. Egmont, 1064.**

### Supreme Grand Royal Arch Chapter of Scotland

#### NEW ZEALAND, NORTH ISLAND: 5 Chapters

Grand Supt.: M.E. Comp. E. D. Dennis.  
**D.G. Scribe E.: V. D. Rhind, 38 Bannerman Rd., Auckland, 2, 868-520.**  
**Zealandia, 197.**  
**Ponsonby Kil., 394:** Market Rd., Auckland, 2nd Mon. (except Jan., Feb.), \*Sept. S.E.: P. G. Seath, Flat 2, 617 Manukau Rd., Auckland, 3.  
**Tauranga Kil., 515.**  
**St. Andrews Kil., 564:** Princes St., Auckland, 2nd Wed., \*Oct. S.E.: B. F. Shepherd, 31 Harbutt Ave., Auckland, 3.  
**Hinemoa, 601.**

#### DISTRICT GRAND CHAPTER, N.Z. SOUTH:

##### 6 Chapters

Kilwinning Otago, 116.

Canterbury Kil., 136: Gloucester St., Christchurch, 1st Mon. (except Jan.), \*Sat. S.E.: A. J. Bruning, 6 Albert Tce., Christchurch, S.E.2.

Trafalgar, 157.

### Cryptic Councils (S.C.)

#### DISTRICT OF N.Z. NORTH: 3 Councils

Ponsonby Kil., 394.

Tauranga Kil., 515.

#### DISTRICT OF N.Z. SOUTH: 5 Councils

Kil. Otago, 116.

Canterbury Kil., 136.

Trafalgar, 157.

Bruce, 381.

Kil. St. John, 609.

#### ARK MARINER (S.C.)

Tauranga, 515.

### Supreme Grand Royal Arch Chapter of Ireland

#### PROVINCE OF NEW ZEALAND: 2 Chapters

Ara, 348.

**Hauraki, 454:** Martha St., Thames, 1st Mon. Feb., March, April, May, July, August, Nov., Dec., \*1st Sat. Oct. Reg.: J. W. M. Lindop, 104 Alfred St., Thames.

### Allied Masonic Degrees

**New Zealand Council, 69:** Birdwood Cres., Auckland, 4th Mon., March, May, July, Sept., \*Nov. Sec.: J. L. B. Morris, Box 168 Auckland.

### Order of The Secret Monitor

#### DISTRICT OF NEW ZEALAND NORTH

**D.G.S.R.: R.W. Bro. R. E. Johnston, P.G.G.**  
**D.D.G.S.R.: R.W. Bro. A. M. Brierley, P.G.V.**  
**D.D.G.S.R.: R.W. Bro. S. McEwan, P.G.V.**  
**Dist. G. Rec.: R. Houghton, Flat 4, 10 Hardings Ave., Auckland, 6, 578-647.**

#### CONCLAVES: 7

**Arawa, 53:** Remuera Rd., Auckland, 1st Tues., March, May, July, Sept., \*Nov. Sec.: R. Houghton, F/10 Harding Ave., Auckland, 6.

**Northland, 82.**

**Northern Wairoa, 161.**

**Remuera, 176:** Remuera Rd., Auckland, 3rd Wed. \*Feb., April, July, August, Oct. Sec.: S. S. Sharwin, 75A Hutton St., Auckland, 6.

**Thames, 210:** Martha St., Thames, 3rd Thurs. March, May, July, Sept., \*Nov. Sec.: J. McCormick, Malatoki Rd., R.D. 1, Thames.

**Toraungakau, 211.**

**Hexalpha, 237:** Beach Rd., Browns Bay, 2nd Sat. March, May, July, Oct., 3rd Sat. Sept., \*as required. Rec.: N. G. Fletcher, 49 Dominion St., Auckland, 9.

**Maketu, 243:** Drury, 4th Sat. Feb., June, Aug., \*2nd Sat. April. Sec.: D. V. Flexman, Box 61, Waiuku.

**DISTRICT OF NEW ZEALAND, WAIKATO**  
**CONCLAVES: 6**

Waikato, 90.  
Taurangi, 126.  
Matatua, 143: First Ave., Tauranga, 1st Tues. \*Feb., May, August, Nov. Sec.: K. Wood, 2 Fifteenth Ave., Tauranga.  
Opotiki, 148: Masonic Hall, Taneatua, 1st Sat. Feb., May, \*August, Nov. Sec.: V. L. Lord, Box 67, Whakatane.  
Rotorua, 172: Fenton St., Rotorua, 4th Thurs. March, Sept., 2nd Thurs. Dec., \*3rd Sat. June. Sec.: D. J. Roddan, 7 Totara St., Rotorua.  
Putaruru, 231.

**DISTRICT OF NEW ZEALAND CENTRAL**  
**CONCLAVES: 9**

Aotearoa, 44: Standen St., Wellington, 3rd Wed. March, August, Oct., \*3rd Sat. June.  
Tairāwhiti, 72.  
Hutt Valley, 106: Udy St., Petone, 4th Sat. Feb., \*April, August, Nov. Sec.: R. N. Hollick, 24 Hume St., Lower Hutt.  
Victoria, 109: Kennedy Rd., Napier, 2nd Sat. May, \*July, Nov., 4th Sat. Sept. Sec.: E. J. Elliott, 1113 Jellicoe St., Hastings.  
Petre, 160.  
Manawhenua, 163: Freyberg St., Palmerston North, 2nd Wed., \*Feb., May, July, Nov. Rec. R. E. Marriott, 68 Florence Ave., Palmerston North.  
Wharepouri, 178: Mitchell St., Lower Hutt, 5th Tues. Feb., May, July, Oct., \*2nd Sat. June. Sec.: A. J. Keay, 39A Mills St., Lower Hutt.  
Kuranui, 181: Masonic Hall, Greytown, 4th Thurs. \*Feb., August, Nov., 3rd Sat. May. Sec.: C. F. Dean, Box 17, Carterton.  
Te Upiri, 214: Paraparaumu, 1st Fri. Feb., Aug., Nov., \*1st Sat. May. Sec.: J. Bidwill Watson, Box 12, Waikanae Beach.

**DISTRICT OF NEW ZEALAND, SOUTH ISLAND**  
**CONCLAVES: 7**

Otakara, 54: Idris Rd., Christchurch, last Sat. \*March, May, August, Nov. Sec.: R. de la Cour, 104 Wainui St., Christchurch.  
United, 129.  
Awanui, 144.  
Marlborough, 162: Seymour St., Blenheim, 3rd Tues., March, May, July, \*1st Sat. Oct. Sec.: R. D. Laird, 128 Scott St., Blenheim.  
Hakaterere, 170.  
Te Awa, 195: Bank St., Timaru, Mar., June, \*Sept., Dec. Sec.: L. E. Moffat, 20 Somerset St., Timaru.  
Hurunui, 216.

**DISTRICT OF N.Z. — OTAGO, SOUTHLAND**  
**CONCLAVES: 4**

Otakau, 53: Prince Albert Rd., Dunedin, last Wed. Feb., April, June, \*August, Oct. Recorder: H. W. Natta, 137 Bayview Rd., Dunedin.  
Invercargill, 73.  
Matau, 156: Masonic Hall, Alexandra, 2nd Tues. Feb., 2nd Wed. May, \*2nd Sat. Aug., 2nd Tues. Nov. Sec.: T. Aitken, 22 Glencarron St., Alexandra.  
Waitaki-Oamaru, 173: Wansbeck St., Oamaru, 1st Sat. Apr., July, Oct., 3rd Sat. Jan. Rec.: J. W. Pont, 79 Johnson St., Milton.

**A. and A. Rite Rose Croix of H.R.D.M.**

**NORTHERN DISTRICT OF NEW ZEALAND**  
**15 Chapters**

Inspector General: V. Ill. Bro. Arthur F. Bow, 33°. District Recorder: W. G. Webster, 31°, Box 263, Auckland, 1.  
Southern Cross, 88: St. Benedicts St., Auckland, 3rd Fri., \*March, May, July Sept., Nov. Rec.: W. T. Cheeseman, 17 Ashton Rd., Auckland, 3.  
Auckland, 266: St. Benedicts St., Auckland, 2nd Mon., \*March, May, July, Sept. Rec.: C. I. Stitchbury, 30°, 20 Raumati St., Auckland, 5.

Taranaki, 272: Union St., Hawera, 4th Mon. Feb., April, August, \*Sept., Nov. Rec.: E. R. Wilson, 291 South Rd., Hawera.

Pukokura, 304: Liardet St., New Plymouth, 3rd Tues. Feb., \*April, June, Sept., Nov. Rec.: C. O. Pritchard, 30°, 8 Mahoe St., New Plymouth.

Maungakiekie, 314: Princes St., Onehunga, 3rd Wed., \*April, June, August, Oct. Rec.: C. A. Rogers, 30°, 110 Wallace Rd., Papatoetoe.

Rotorua, 319.  
Hamilton, 332: Masonic Temple, Hamilton East, 4th Wed. March, \*May, July, Sept., Nov. Rec.: A. B. Boswell, 30°, 544 Grey St., Hamilton.

Tawera, 361: Killarney St., Takapuna, 4th Wed. April, June, August, \*Oct. Rec.: R. W. Lock, 30°, 50 Hauraki Rd., Auckland, 9.

Ohinemuri, 394: Masonic Hall, Paeroa, 2nd Tues. Feb., April, \*June, Oct. Rec.: W. P. Wylde, 31°, 69 Willoughby St., Paeroa.

Ngatira, 424: St. Benedicts St., Auckland, 3rd Mon. March, May, \*July, Oct. Rec.: R. A. Moore, 138 Clovelly Rd., Bucklands Beach.

Te Awamutu, 471: Birdwood Cres., Auckland, 3rd Thurs. April, \*June, August, Oct. Rec.: R. M. Collins, 30°, Box 4139, Auckland.

St. Barnabas, 490: Woodside Rd., Auckland, 2nd Tues., March, May, July, Sept., \*Nov. Rec.: E. J. Hankins, 30°, 8 Pukenui Rd., Epsom, Auckland, 3.

Franklin, 505: Hall St., Pukekohe, 1st Tues. March, May, July, Sept., \*Nov. Rec.: E. T. Armstrong, 30°, 9 Fenton St., Papatoetoe.

Tirau, 595: Rose St., Tirau, 4th Wed., \*Feb., April, June, August, Nov. Rec.: R. F. Schwarz, 30°, R.D. 1, Tirau.

Whakatane, 650: Louvain St., Whakatane, 3rd Mon., May, Aug., Nov., \*3rd Sat. Feb. Rec.: E. Tee, 30 Peace St., Whakatane.

**CENTRAL DISTRICT OF NEW ZEALAND**  
**16 Chapters**

Inspector General: V. Ill. Bro. F. G. Northern. District Recorder:

Wellington, 91: Tinakori Rd., Wellington, 3rd Tues., Feb., May, Aug., \*Nov. Rec.: M. A. G. Sutton, 4 Grenfell Drive, Wellington, 5.

Latham, 93: Gonville, Wanganui, 1st Mon. April, May, Oct., Nov., \*Dec. Rec.: E. R. Wills, Box 8039, Wanganui.

Hawkes Bay, 199: Market St., Hastings, 4th Wed. March, June, Sept., \*2nd Sat. Dec. Rec.: H. M. G. Thornton, 806 Joll Rd., Hastings.

Tararua, 219.  
Marama, 224: Church St., Palmerston North, 2nd Sat., March, June, Sept., Nov. Rec.: R. E. O'Donnell, 30°, Box 353, Palmerston North.

Hinemao, 226.  
Lower Hutt, 279: Huia St., Lower Hutt, 1st Tues. March, June, Sept., \*Dec. Rec.: P. W. Barlow, 30°, 21 Hathaway Ave., Lower Hutt.

Scinde, 302.  
Wellesley, 303.  
Monckton, 315: Stanley St., Levin, last Sat. \*Feb., May, August, Nov. Rec.: W. H. Walker, 31°, 29 Stanley St., Levin.

Waimarino, 321: Masonic Hall, Raetihi, 3rd Sat. Feb., \*April, August, 1st Sat. Oct. Rec.: E. M. Hurley, C/o 106 Mt. View Road, Wanganui.

Rangitikei, 338: Wellington Rd., Marton, 3rd Sat. March, June, Sept., \*Nov. Rec.: R. E. Baird, Crofton, Marton.

Feilding, 419.  
Ruahine, 551.  
Aranui, 612: Udy St., Petone, 3rd Sat. Feb., 3rd Mon. \*April, July, Oct. Rec.: F. D. Tonkin, 30°, 49 Laings Rd., Lower Hutt.

Trentham, 719.

**SOUTHERN DISTRICT OF NEW ZEALAND:**  
**10 Chapters**

Inspector General: G. K. Neill. District Recorder: R. L. Panting, Box 319, Dunedin, 48-163.

Excelsior, 78: Gloucester St., Christchurch, 2nd Tues., Feb., May, \*August, Nov. Rec.: E. H. Farrelly, 133 Brookside Tce., Christchurch, 5.

Beckett, 135: Gloucester St., Christchurch, \*March, June, Sept., Dec. Rec.: R. J. Phillips, 15 Wyn St., Christchurch.

Marlborough, 206: Seymour St., Blenheim, 1st Thurs. March, June, \*Sept., Nov. Rec.: G. S. Brash, 34 Munro St., Blenheim.

Nelson Provincial, 221: Nilo St., Nelson, last Tues. March, June, \*Sept., Nov. Rec.: N. Jones, Box 167, Nelson.

North Otago, 238: Wansbeck St., Oamaru, March, June, \*Sept., Dec. Rec.: J. Meikle, 27 Taward St., Oamaru.

Kawatiri, 269: Russell St., Westport, 1st Tues. March, June, \*Sept., Dec. Rec.: J. H. Johnston, 306 Palmerston St., Westport.

Dunedin, 317: Haeremai Hall, Dunedin, last Mon. March, May, July, \*Sept., Nov. Rec.: D. A. McPhail, 9 Lynn St., Wakari.

Clifton, 324: Havelock St., Ashburton, 4th Tues. Feb., May, Nov., \*August. Rec.: A. C. Scott, "Grove Farm", Wilkin Rd., Tinwald.

Star of The South 335: 203 Tainui St., Greymouth, last Sat. March, June, \*Sept., 1st Sat. Dec. Rec.: G. Jones, Box 342, Greymouth.

Golden Bay, 426: Tudor St., Motueka, 2nd Wed. March, June, Dec., \*2nd Sat. Sept. Rec.: L. H. Dutton, 506 High St., Motueka.

**A. & A. Scottish Rite**  
**PROVINCE OF NEW ZEALAND NORTH**

**SOVEREIGN COUNCILS: 2**

Rangimarie, 19: Princes St., Auckland, 3rd Sat. \*March, June, August, Nov. G. Sec.: C. F. H. Hawkes, 31°, 1 Gilliam St., Auckland, 7.  
Waikato, 24.

**CHAPTERS: 16**

Waikato, 37: River Rd., Hamilton, 2nd Wed. \*March, 1st Wed. May, Aug., Nov. Sec.: S. R. Hooker, 14 Morris Rd., Hamilton.

Rose and Thistle, 41: Childers Rd., Gisborne, 4th Mon., Feb., \*June, August, Nov. Sec.: J. A. Fergusson, 30°, 6 Bloomfield Rd., Gisborne.

Kintore, 51: Upper Queen St., Auckland, 3rd Mon. \*March, May, July, Sept., Nov. Sec.: J. S. Hester, 30°, 36 Spencer St., Auckland, 5.

Unity, 60.  
Northland, 63: Albert St., Whangarei, 1st Sat. March, 4th Sat. May, 1st Sat. Sept., 1st Sat. Dec. Sec.: F. W. G. Macdermett, P.O. Box 272, Whangarei.

Tauranga, 64.  
Te Kuiti, 65.  
Coronation, 66.  
Kaikohe, 87.

South Auckland, 95: Coronation Rd., Papatoetoe, 4th Tues. \*March, May, August, Nov. Sec.: S. C. Schofield, 10 Peverill Cres., Papatoetoe.

Kaitiaki, 108.  
Taharoto, 130: Killarney St., Takapuna, last Tues. Feb., May, \*July, Sept., Nov. Sec.: W. H. Barton, 31°, 57 Kitchener Rd., Auckland, 9.

Waipa, 147: Sloane St., Te Awamutu, 1st Tues. March, June, Nov., 2nd Sat. \*August. Sec.: W. J. Roberts, Box 14, Te Awamutu.

Wellsford, 152.  
John J. Laws, 157: Rosebank Rd., Auckland, 4th Thurs. March, June, August, \*Oct. Sec.: G. O. Pearson, 94 Hutchinson Ave., Auckland, 7.

Phoenix, 160: Fitzherbert Ave., Palmerston North, 2nd Sat. Feb., April, 3rd Sat. \*July, Oct. Sec.: G. S. MacIntyre, 2 Hobson Place, Palmerston North.

**PROVINCE OF NEW ZEALAND SOUTH**

**SOVEREIGN COUNCIL**

Zealandia, 10: Moray Place, Dunedin, 3rd Sat. May, Nov. Sec.: W. A. Grieve, 30°, 35A, Musselburgh Rise, Dunedin.

## CHAPTERS: 7

Sphinx, 23.

**Zealandia, 30:** Idris Rd., Christchurch, 1st Wed. \*March, June, Sept., Dec. Sec.: R. de la Cour, 114 Wainui St., Christchurch, 4.

Nelson, 35.

**Murihiku, 36:** Forth St., Invercargill, \*4th Sat. Feb., 5th Wed., May, August, Oct., 2nd Sat. Dec. Sec.: M. W. Grantham, 32, 54 George St., Invercargill.

**Aorangi, 42:** Banks St., Timaru, 1st Fri., \*March, 4th Sat. May, August, 1st Sat. Dec. Sec.: A. Agnew, 41 Andrew St., Timaru.

**Caladonian, 84:** Hillside Rd., South Dunedin, 2nd Sat. \*April, July, Oct. Sec.: R. S. Thomson, 30, 145 Tomahawk Rd., Dunedin.

**Eastern Southland, 119:** Main St., South Gore, 3rd Tues. Jan., \*Jan., 1st Sat. April, July, Oct. Sec.: R. M. Miller, 11 Milton St., Gore.

## Knights Templar

**Great Priory of England, Wales and Dependencies of the British Crown THE PROVINCIAL PRIORY OF NEW ZEALAND NORTH**

Prov. Prior: V.Em. Kt. C. J. F. Baker, K.C.T.  
Prov. Sub-Prior: Em. Kt. H. Venables, P.Gt. Herald.  
Prov. Registrar: V.Em. Kt. C. P. Smith, P.Gt. Registrar, 13 Aratonga Ave., Auckland, 5.

### PRECEPTORIES

Waitemata, 254.

**St. George, 285:** Remuera Rd., Auckland, 3rd Tues. Feb., \*April, July, Oct. Reg.: C. P. Smith, 13 Aratonga Ave., Auckland, 5.

**Royal Taranaki, 287:** Stafford St., Patea, 1st Thurs. March, June, \*Sept., Nov. Reg.: T. A. Needham, Box 56, Patea.

Aotea, 291.

**St. John, 367:** Target St., Auckland, 3rd Wed. March, June, \*Sept., Nov. Reg.: C. P. Smith, 13 Aratonga Ave., Auckland, 5.

**Tamehana, 435:** Masonic Hall, Matamata, 3rd Tues. March, June, \*Sept., 2nd Tues. Nov. Reg.: W. B. Tisch, R.D. 2, Matamata.

## THE PROVINCIAL PRIORY OF NEW ZEALAND SOUTH

### PRECEPTORIES: 4

**Royal Canterbury, 246:** Gloucester St., Christchurch, 1st Thurs. Jan., April, \*July, Oct. Reg.: G. W. Soal, 24 Poynder Ave., Christchurch, 1.

Turangi, 342.

Amuri, 352.

Aurora, 355.

## Great Priory of Ireland

Ara, 348.

## Great Priory of Scotland

### DISTRICT OF NEW ZEALAND NORTH

#### PRECEPTORIES: 8

**De Molay:** Upper Queen St., Auckland, 1st Tues. April, August, \*Oct., 2nd Tues. June, Sept. (M). Sec.: J. J. Goodall, 75 Whytehead Cres., Auckland, 5.

**Southern Cross:** St. Benedicts St., Auckland, 3rd Fri. April, June, August (M), \*Oct. Sec.: P. J. Shapcott, 133 Rosier Rd., Auckland, 7.

Northland.

**Waikato:** River Rd., Hamilton, 3rd Sat. \*March, May, July, Sept., Nov. Sec.: N. H. Ibbotson, Box 316, Hamilton.

Kaitiaki.

**Burns,** Killarney St., Takapuna, Auckland, 1st Tues., March, May, July, \*Sept., Nov. (M). Sec.: G. L. Clement, 7 Nigel Rd., Auckland, 10.

**Bay of Plenty:** Louvain St., Whakatane, 1st Sat. Feb., April, July, \*Sept. Sec.: R. R. McClymont, Waiewe St., Whakatane.

South Auckland.

### DISTRICT OF ELGIN

#### PRECEPTORIES: 6

Taranaki.

**Tairawhiti:** Childers Rd., Gisborne, 3rd Sat. Feb., May, \*Aug., Nov. Sec.: I. G. E. Selves, 476 Palmerston Rd., Gisborne.

Manawatu:

**Hawkes Bay:** Kennedy Rd., Napier, 1st Sat. \*March, June, Sept., Dec. Sec.: E. J. Elliott, 1113 Jellicoe St., Hastings.

Whanganui.

Poneke.

### DISTRICT OF NEW ZEALAND SOUTH

#### PRECEPTORIES: 4

**Otago:** Moray Place, Dunedin, 3rd Mon. Feb., May, August, \*Nov. Sec.: F. W. Agnew, 35 Lonsdale St., Dunedin, W.1.

**St. Augustine:** Gloucester St., Christchurch, 1st Wed. Jan., 1st Wed. April, July, \*Oct. Sec.: R. de la Cour, 104 Wainui St., Christchurch, 4.

Southland.

Timaru.

## Grand Priory of New Zealand

Grand Master: M.Em. Bro. R. M. Morgan.

Grand Prior: R.Em. Bro. J. E. T. Wood.

Grand Chancellor: R.Em. Bro. R. W. L. Wood, P.O. Box 11-297, Wellington.

**Wellington:** Manchester Unity Lodge Rooms, 56 Cuba St., Wellington. 4th Thurs. Feb., July, Oct., \*2nd Sat. April. Chan.: R. M. Morgan, 11 Humber St., Wellington, 3.2.

**Nelson:** Masonic Hall, Nile St., Nelson, Feb., July, Oct., \*April. Chan.: E. L. Watts, 38 Montreal St., Nelson.

**Marlborough:** Masonic Hall, Seymour St., Blenheim, 1st Thurs. Feb., April, July, \*1st Sat. Oct. Chan.: V. N. Waters, 124 Scott St., Blenheim.

**Charles Fergusson:** Tutanekei Lodge Rooms, Adelaide Rd., Wellington. 2nd Thurs. March, Aug., Nov., \*June. Chan.: E. V. Richards, c/o People's Palace, Cuba St., Wellington.

**Hutt Valley:** Masonic Hall, Mitchell St., Lower Hutt. 1st Tues. Feb., May, Nov., \*August. Chan.: K. N. Elliott, 47 Pharazyn St., Lower Hutt.

**Wairarapa:** Masonic Hall, Chapel St., Masterton. 1st Tues. June, Sept., Nov., \*4th Sat. Feb. Chan.: D. G. McLachlan, P.O. Box 123, Masterton.

**Trentham:** Masonic Hall, Islington St., Trentham. 1st Mon. March, July, Dec., \*3rd Sat. Sept. Chan.: R. A. Hawley, 12 Massey St., Upper Hutt.

**Auckland:** Maungawhaio Lodge Rooms, Woodside Rd., Mt. Eden, Auckland. 4th Wed., Feb., April, June, August, \*3rd Sat. Oct. Chan.: F. Rankin, 3 Penders Place, Henderson, Auckland, 8.

## The Masonic and Military Order or the Red Cross of Constantine, K.H.S. and St. John the Evangelist under the Grand Imperial Conclaves of England

### THE CONCLAVES: 6

**New Zealand, 172:** Bay Rd., Wellington, 4th Mon. March, June, Sept., \*Nov. Rec.: H. H. Waugh, 34 Monro St., Wellington, 3.

Dunedin, 176.

Auckland, 187.

**Devon, 200:** Darnell St., New Plymouth, 1st Sat. \*Feb., May, August, Nov. Rec.: K. A. Martin, P.G.S.A., 10B Woodleigh St., New Plymouth.

**Canterbury, 244:** Gloucester St., Christchurch, 1st Wed. Feb., May, August, \*Nov. Rec.: R. G. Curwood, 51 Ensign St., Christchurch.

Te Awe Awe, 247.

## Holy Royal Arch, Knight Templar Priests

Under the Grand College of the British Commonwealth.

New Zealand Tabernacle 7.

Northland Tabernacle 11.

Auckland Tabernacle 12.

Canterbury Tabernacle 19.

## Societas Rosicruciana in Anglia

Christchurch College.

## The Royal Order of Scotland

### PROVINCIAL GRAND LODGE OF NEW ZEALAND NORTH

Prov. G.M.: J. P. Glenie.  
Dep. Prov. G.M.: M. C. Officer.  
Prov. G. Sec.: F. Howarth, 6 Pickens Cres., Auckland, 3.

### PROVINCIAL GRAND LODGE OF NEW ZEALAND CENTRAL

### PROVINCIAL GRAND LODGE OF NEW ZEALAND SOUTH

Prov. G.M.: W. T. J. Asbery.  
Prov. G. Sec.: R. N. Murray, 4 Murray St., Dunedin. Meet 4th Wed. May & July, \*3rd Sat. Sept.

## Research Lodges and Chapter

**Masters and Past Masters, 130:** 2339 Members, 3rd Wed., \*March, May, July, Sept., Nov. Dues: Full—\$3.50, Assoc.—\$2.00, Assoc. Lodges—\$3.00. Sec.: F. Argue, 12 Westmoreland Place, Christchurch, 5.

**Otago Lodge of Research, 161:** 146 Members, 1st Wed. \*March, May, July, Sept., Nov. Dues: Full—\$2.00, Assoc.—\$1.00, Assoc. Lodges—\$1.00. Sec.: T. J. Asbery, 36 Factory Rd., Mosgiel.

**United Masters, 167:** 4300 Members, 4th Thurs. March to Oct., \*Oct. Dues: Full—\$3.00, Assoc.—\$2.00, O/seas—\$3.00, Assoc. Lodges—Akld Prov. \$4.50, Elsewhere \$3.50. Sec.: A. J. Crisp, Box 564, Auckland, 1.

**Research Lodge of Wellington, 194:** 400 Members, 3rd Wed. March, May, July, Sept., \*Nov. Dues: Full—\$4.00, Assoc.—\$2.00, Assoc. Lodges—\$3.00. Sec.: I. H. Hastie, Box 6205, Wellington.

**Hawkes Bay Lodge of Research, 305:** 240 Members, 1st Mon. Feb., May, \*August, Nov. Dues: Full—\$1.00, Assoc.—\$0.50, Assoc. Lodges—\$1.00. Sec.: L. F. Cowrick, 809W St. Aubyn St., Hastings.

**The Research Lodge of Taranaki, 323:** 129 Members, 3rd Tues. March, May, August, \*Oct. Dues: Full—\$3.00, Assoc.—\$2.00, Assoc. Lodges—\$3.00. Sec.: J. E. McConachie, Box 379, New Plymouth.

**The Research Lodge of Southland, 415:** 114 Members, 1st Sat. March, \*May, Nov., 4th Sat. June, August. Dues: Full—\$3.00, Assoc.—\$1.00, Assoc. Lodges—\$3.00. Sec.: A. B. King, 42 Chelmsford St., Invercargill.

**South Canterbury Lodge of Research, 436:** 198 Members, Feb., April, \*June, August, Nov. Sec.: L. E. Moffat, 20 Somerset St., Timaru.

**The Research Chapter of New Zealand, 93:** 575 Members, 132 Assoc. Chapters, 3rd Tues. March, \*June, Sept. Dues: Members \$1.50, Chapters, \$2.00. S.E.: I. F. E. Wilson, P.O. Box 17-165, Green Lane, Auckland, 5.

## Boards of Enquiry

### AUCKLAND DIVISION: 3 Boards

**Northern Waikato Combined Lodges:** Hokianga Rd., Dargaville, last Tues. (except Jan.), 7 p.m. Sec.: S. J. Dodd, P.G.B.B., 19 Clyde Rd., Dargaville, 1051-M.

**Whangarei:** Albert St., Whangarei, 4th Tues. (except Dec.), 7.00 p.m. Sec.: A. H. Marsh, 26 McClintock St., Whangarei, 70-138.

**Auckland:** Upper Queen St., Auckland, 1st Fri. (except Jan.), 7.30 p.m. Sec.: J. Brotherton, 42 Taylor Rd., Mangere, 667-401.

### WAIKATO DIVISION: 6 Boards

**Gisborne & East Coast United:** Ormond Rd., Gisborne, 1st Tues. (except Jan.), as required. Sec.: O. F. A. Poole, Box 566, Gisborne, 5554.

**North Taranaki:** Devon St., New Plymouth, 3rd Mon. (except Jan.), 4.30 p.m. Sec.: C. W. Putt, Private Bag, New Plymouth, 5419.

**New Plymouth:** Sec.: C. W. Putt, Private Bag, New Plymouth, 5419.

**South Taranaki United:** 2nd Wed. Sec.: T. E. Drake, P.G.Lec., Box 141, Hawera, 5253.

**Hastings-Havelock North:** Market St., Hastings, 2nd Thurs, 7.30 p.m. Sec.: A. G. Erickson, 306 Ikanul Place, Hastings, 89-662.

**Hawkes Bay United:** Church Lane, Napier, 1st Mon. (except Jan.), 7.30 p.m. Sec.: M. Ott, 12 Lawrence Rd., Napier, 58-763.

### WELLINGTON DIVISION: 5 Boards

**Wanganui:** Bell St., Wanganui, 2nd Wed. 7.30 p.m. Sec.: G. Sharp, 12 Virginia Heights, Wanganui.

**Manawatu:** Broadway, Palmerton North, 3rd Tues. Sec.: R. G. Thorburn, 429 Rushine St., Palmerston North, 78-841.

**Horowhenua:** Stanley St., Levin Sec.: J. S. Hammond, 13 Lancaster St., Levin.

**Hutt Valley:** Mitchell St., Lower Hutt, 7.30 p.m. Sec.: A. B. Oliver, Box 30-008, Lower Hutt, 64-848.

**Wellington:** 39-41 Ghuznee St., Wellington, 3rd Wed. (except Jan.), 2nd Wed. Dec., 5 p.m. Sec.: E. S. Trask, 53 Roxburgh St., Wellington, 559-169.

### CANTERBURY DIVISION: 4 Boards

**Westport:** Sec.: G. G. Mackay, Box 106, Westport.

**Greymouth:** Sec.: J. F. White, 2 Perotti St., Greymouth.

**North Canterbury United:** Gloucester St., Christchurch, 1st Mon., 7.30 p.m. Sec.: L. G. Wise, 65 McFaddens Rd., Christchurch, 558-460.

**Timaru:** Sec.: W. D. Rogers, 5 Belfield St., Timaru.

### OTAGO DIVISION: 3 Boards

**Oamaru:** Sec.: T. L. Forbes, 60 Wharf St., Oamaru.

**Dunedin:** Sec.: A. Harris, 59 Wesley St., Dunedin, S.I.

**Southland:** Forth St., Invercargill, 4th Thurs. Sec.: R. L. Tuckey, 94 Sulford St., Invercargill, 77-766.

### National Advisory Board

M.W. Bro. Sir Edwin Bate, G.M.  
M.W. Bro. F. W. Pringle, P.G.M., Chmn.  
M.W. Bro. J. S. Hawker, P.G.M.  
R.W. Bro. C. J. Capper, P.Prov.G.M.  
R.W. Bro. F. K. Knox, P.Prov.G.M.  
R.W. Bro. A. S. Oldham, P.Prov.G.M.  
R.W. Bro. P. J. Oliver, P.G.W., G.Sec.  
V.W. Bro. M. E. Hyde, Pres.Bd.G.P.  
V.W. Bro. J. A. Kellow, P.Pres.Bd.Ben.

### National Editorial Board

C. A. Hudson, Editor.  
R. J. Nelson,  
G. C. Palliser, J. M. Pope  
H. A. S. Rollinson.  
P.O. Box 3745, Wellington, 1.

## N.Z. Masonic Almoners' Associations

Communication from Brethren or Lodges of all parts of New Zealand is welcomed by members of the local Almoners' Association. Such advice will ensure that sick Brethren are visited and that attention is given to their wants.

The welfare of the Brethren and their families is the concern of the Almoners.

### NORTHLAND

**Chairman:** G. Cross.  
**Treasurer:** H. G. Fergusson.  
**Secretary:** H. G. Fergusson, 10 Moody Ave., Whangarei, 72-628.

### AUCKLAND

**Chairman:** E. P. L. Cooke, P.G.T.  
**Treasurer:** W. Rowan.  
**Secretary:** P. J. Shapcott, 133 Rosier Rd., Auckland, 7 GLE 7432.

### WAIKATO

**Chairman:** W. R. Morgan.  
**Secretary:** L. Haynes, O.S.M., 89 Macfarlane St., Hamilton E., 65-795.

### WANGANUI

**Chairman:** P. L. Dickson.  
**Secretary:** W. P. Jones, P.D.G.W. (E.C.), 46 Ingestre St., Wanganui, 30-675.

### TARANAKI

**Chairman:** D. E. McDonald.  
**Sec./Treasurer:** H. J. Horn, 49 Fenton St., Stratford, 7027.

### GISBORNE & EAST COAST SUB-ASSN.

**Secretary:** K. L. Stichbury, 209 Clifford St., Gisborne.

### HAWKES BAY

**Chairman:** A. W. Lowe.  
**Treasurer:** C. Haswell.  
**Secretary:** S. Jones, 229 Mayfair Ave., Hastings, 85-591.

### MANAWATU

**Chairman:** B. Thatcher, 180 Windsor St., P.N.  
**Treasurer:** C. R. Robotham, 99 Fitzroy St., P.N.  
**Secretary:** C. A. Ingram, 40 Florence Ave., Palmerston North, 86-604.

### WAIRARAPA

**Chairman:** W. J. Richards, P.Asst.Prov. G.M.  
**Sec./Treasurer:** R. Hopkins, 40 Upper Plain Rd., Masterton, 3343.

### HUTT VALLEY

**Chairman:** T. R. Wallace, P.G.D.C.  
**Sec./Treasurer:** P. O. Thomas, 31 Stephen St., Upper Hutt, 88-965.

Individual subscriptions to the *New Zealand Freemason* can be obtained for 75c per year, on application to the Editor, P.O. Box 3745, Wellington, 1.

BULK SUPPLIES of the *New Zealand Freemason* for Lodges under the Grand Lodge of N.Z. have already been arranged for. ALL OTHER MASONIC BODIES may make similar arrangements by sending to the Editor, P.O. Box 3745, Wellington, an order for a definite number with their cheque for that number times 50c.

### WELLINGTON — WEST COAST

**Chairman:** J. C. Porter.  
**Sec./Treasurer:** H. J. Porter, 87 Kawi Rd., Levin, 4221.

### WELLINGTON

**Chairman:** T. Edmanson, G.D.C.  
**Treasurer:** J. G. O'Sullivan.  
**Secretary:** S. J. Maddocks, G.Lec., 17 Hathaway Ave., Wellington, 5, 768-335.

### NELSON - MARLBOROUGH

**Chairman:** I. Murdock.  
**Sec./Treasurer:** V. E. Johansen, 136 Walmea Rd., Nelson, 81-220.

### WESTLAND

**Chairman:**  
**Treasurer:**  
**Secretary:** A. M. Jamieson, 143 Shakespeare St., Greymouth, 6560.

### PROV. G.I. OF CANTERBURY

**Chairman:** D. E. Wood.  
**Treasurer:** J. W. M. Geeves.  
**Secretary:** T. J. Seward, 68 Halton St., Christchurch, 558-177.

### OTAGO

**Chairman:**  
**Treasurer:** H. R. Mitchell, 84 Richardson St., St. Kilda, Dunedin.

### SOUTH OTAGO

**Chairman:**  
**Treasurer:**  
**Secretary:** G. H. Wilson, Box 161, Balclutha.

### SOUTHLAND

**Chairman:** G. Mackey.  
**Treasurer:** E. T. Eastwood.  
**Secretary:** R. T. Mitchell, 58 Anglesey St., Invercargill, 75-289.

## Contributions

The *New Zealand Freemason* depends on its material coming forward from brethren throughout the country through the Divisional Editorial Committees. If acceptable, these Committees send the material on to the National Editorial Board, which considers its suitability for publication. Letters to the Editor may be sent directly to the Editor.

The Divisional Sub-editors are:

Auckland Division: V.W. Bro. M. C. Officer, 28 McArthur Ave., St. Heliers, Auckland, 5.

Waikato Division: W. Bro. J. A. T. Craigie, 145 Newcastle Rd., Hamilton.

Wellington Division: W. Bro. R. J. Towers, 26 Wilford St., Lower Hutt.

Canterbury Division: W. Bro. J. N. McClenaghan, 50 Carruthers Street, Ilam, Christchurch, 4.

Otago Division: W. Bro. W. J. Noble, 59 Rawhiti Street, Dunedin.

## Directory Listings

Directory listings, as in this issue, will be included in each issue of the *New Zealand Freemason*.

All necessary arrangements have been made for the inclusion of N.Z. Constituent Lodges in the directory.

Listings for other Masonic Orders and Constitutions may be arranged with the Editor, Box 3745, Wellington, to whom all requests for amendments should also be sent.

# Trust your colour TV to **TISCO**

TISCO technicians are thoroughly trained in colour TV servicing. You can trust your investment to the expertise and experience of the TISCO man. Whether you're watching programmes in black and white or colour, TISCO is the service organi-

sation with the personnel, the knowledge and the parts to give you full protection against TV problems. Throughout New Zealand.

Find out about TISCOLOUR TV Service. Phone TISCO—listed in the Yellow Pages of your phone book.



NEW ZEALAND COVERAGE

FOR REGALIA  
JEWELS AND  
ALL THINGS MASONIC

PROMPT ATTENTION

INCLUDING  
REPAIRS AND  
ALTERATIONS.

ALL DEGREES AND ALL  
CONSTITUTIONS

## **MASONIC EXCHANGE LTD.**

86 CASHEL STREET P.O. BOX 1643, CHRISTCHURCH

Wellington Agent: E. Wallis, P.O. Box 6321, Te Aro, Wellington

IN CONJUNCTION WITH

## **EVANS' REGALIA SERVICE LTD.**

86 CASHEL STREET P.O. BOX 1643, CHRISTCHURCH

Auckland Agent: The Masonic Centre, 24 St. Benedicts St., Newton,  
Auckland, 1.

**FOR AUCKLAND AND SOUTH AUCKLAND MASONIC BRETHERN ONLY**