

# The New Zealand CRAFTSMAN

[REGISTERED AS A NEWSPAPER]

Annual Subscription, payable in advance, \$1.50. Single copy, 15c.  
Published in Wellington on the first day of every month.



Vol. LXXIII, No. 8

WELLINGTON, JANUARY 1, 1968

A.D. 1968

A.L. 5968

**The Masonic Books formerly held by  
C. A. INNES LTD. are now handled  
by us**

**We wish to advise customers that we will  
provide the same service in stocking and  
obtaining the Masonic Books and supplying  
them throughout New Zealand.**

**FERGUSON & OSBORN LTD.**

202 LAMBTON QUAY - WELLINGTON C.I.

## KIRKPATRICK HOUSE

*(was Kirkpatrick Masonic Institute)*

We may have a new name but our object is unchanged. This is to provide a real home for daughters of Masons who through illness or other circumstances require a new home.

Kirkpatrick House is sited in four acres of attractive grounds in sunny Nelson and offers first class primary education at a nearby school followed by secondary education at Nelson College for Girls.

Kirkpatrick House provides an atmosphere in which a girl can grow up with a healthy and intelligent outlook on life.

Full financial responsibility will be accepted and parents or guardians should ask the Lodge Secretary to contact Kirkpatrick House.

*For further information write to:*

*The Secretary, Board of Governors,  
KIRKPATRICK HOUSE, BOX 10, NELSON*

## EVANS' REGALIA SERVICE LTD.

VICTORIA ARCADE, QUEEN & SHORTLAND STREETS. C.P.O. Box 1887, Auckland.

Phones: Business, 40-158

Private, 595-239

**Manufacturers and Importers of Regalia for all Degrees  
and Constitutions**

REPAIRS AND ALTERATIONS A SPECIALTY

N.Z. Agent for E. Aynsley Andrews Ltd., England.

### A THOUGHT FOR THE NEW YEAR

The World would be better and brighter if our teachers would dwell on the duty of happiness as well as the happiness of duty, for we ought to be as happy as we can, if only because to be happy ourselves is a most effectual contribution to the happiness of others.

—Sir John Lubbock

## MEETINGS FOR JANUARY

• Installation

### NORTHLAND

TUESDAY 16th  
Ohacawai, 101  
WEDNESDAY 24th  
Kaikohe, 255  
Northern Light,  
1878 E.C.  
THURSDAY 25th  
Manganui, 78

### AUCKLAND

THURSDAY 18th  
Calliope, 252

### SOUTH AUCKLAND

WEDNESDAY 10th  
Lodge of Light,  
454 I.C.  
THURSDAY 11th  
Hauraki Plains, 249  
TUESDAY 16th  
Sir Walter Scott, 15  
WEDNESDAY 24th  
Tironui, 400  
THURSDAY 25th  
Pukekohe, 382

### WAIKATO

MONDAY 8th  
Te Marama, 186  
TUESDAY 9th  
Uawa, 232  
FRIDAY 12th  
Kariol, 165  
MONDAY 15th  
Hamilton, 291  
WEDNESDAY 17th  
Mt. Maunganui, 376

THURSDAY 18th  
Te Aroha, 52  
MONDAY 22nd  
Beta-Waikato, 12  
TUESDAY 23rd  
Tokoroa, 344  
Te Kauwhata, 364  
THURSDAY 25th  
Matamata, 265  
TUESDAY 30th  
Te Papa, 316

### HAWKE'S BAY

MONDAY 8th  
Lion, 114  
WEDNESDAY 10th  
Omarunui, 216  
SATURDAY 13th  
Tauhara, 307  
THURSDAY 18th  
Rawhiti, 66  
MONDAY 22nd  
Porangahau, 296  
TUESDAY 23rd  
Ruahine, 80  
WEDNESDAY 24th  
Waiohiki, 374  
THURSDAY 25th  
Napier, 268  
WEDNESDAY 31st  
Ruatanuiwha, 172

### TARANAKI

SATURDAY 6th  
Whangamomona, 234  
WEDNESDAY 17th  
Stratford, 75  
De Burgh Adams,  
446 I.C.  
THURSDAY 18th  
Taranaki, 240

SATURDAY 20th  
Ohura, 214  
TUESDAY 23rd  
Ikaroa, 115  
WEDNESDAY 24th  
Ngamotu, 48  
Ramanui, 429

### RUAPEHU

THURSDAY 4th  
Kimbolton, 123  
TUESDAY 9th  
Otaihape, 142  
Oroua, 215  
THURSDAY 11th  
Manawatu Kil., 47  
MONDAY 15th  
Ohakea Services,  
309  
TUESDAY 16th  
Ngauruhoe, 205  
WEDNESDAY 24th  
Otangaki, 70  
SATURDAY 27th  
Awatea, 258

### WELLINGTON

TUESDAY 16th  
Eketahuna, 92  
WEDNESDAY 17th  
Ulster, 62  
Otaki, 72  
MONDAY 22nd  
N.Z. Pacific, 2  
TUESDAY 23rd  
Greytown, 74  
THURSDAY 25th  
Te Rima, 394

### NELSON AND MARLBOROUGH

TUESDAY 9th  
Marlborough  
Unanimity, 106  
WEDNESDAY 10th  
Forrest, 116  
THURSDAY 11th  
Victory, 40  
SATURDAY 13th  
Golden Bay,  
2194 E.C.  
SATURDAY 20th  
Harelock, 104  
St. Culbert's, 144  
TUESDAY 23rd  
Wairau, 42  
Southern Star,  
735 E.C.  
WEDNESDAY 24th  
Motueka, 117  
THURSDAY 25th  
Waitohi, 111

### WESTLAND

TUESDAY 2nd  
Greymouth,  
1233 E.C.  
THURSDAY 4th  
Phoenix, 1690 E.C.  
TUESDAY 9th  
Pacific, 1229 E.C.  
WEDNESDAY 10th  
Aorangi, 89  
Runanga, 159  
SATURDAY 13th  
Pacific, 1453 E.C.  
TUESDAY 16th  
Kumara, 65  
WEDNESDAY 17th  
Connaught, 187  
THURSDAY 18th  
Westland Kil., 88

SATURDAY 20th  
Torea, 121  
Ross, 339  
SATURDAY 27th  
\*Robert Burns, 50

### CANTERBURY

TUESDAY 2nd  
Unanimity, 3  
WEDNESDAY 3rd  
South Rakala, 31  
MONDAY 8th  
Progress, 22  
Eirene, 211  
Southern Star, 256  
TUESDAY 9th  
Pareora, 134  
Tawera, 188  
WEDNESDAY 10th  
Methven, 51  
THURSDAY 11th  
Southern Cross, 6  
Ashley, 28  
Kaikoura, 60  
Mackenzie, 93  
Waihora, 141  
Doric, 275  
FRIDAY 12th  
Phoenix, 43  
SATURDAY 13th  
Amuri, 184  
MONDAY 15th  
Timaru, 196  
Acacia, 209  
Sumner, 242  
Gothic, 388  
TUESDAY 16th  
Robert Burns, 139  
Shirley, 263  
Riccarton, 276  
Takahe, 397

WEDNESDAY 17th  
Geraldine, 27  
Thistle, 113  
\*Masters & P.M.'s,  
130  
Hornby, 425  
THURSDAY 18th  
Canterbury Kil., 23  
Cheviot, 124  
Crown, 138  
Malvern, 230  
TUESDAY 23rd  
Christchurch, 91  
Koranga, 197  
Centennial, 358  
WEDNESDAY 24th  
Concord, 39  
THURSDAY 25th  
Erewhon, 200  
Ionic, 212  
Mairehau, 391  
WEDNESDAY 31st  
Woolston, 430

### OTAGO

TUESDAY 2nd  
Dunstan, 103  
SATURDAY 6th  
Teviot, 143  
MONDAY 8th  
Clutha, 14  
Mt. Ida, 97  
Strath Taieri, 109  
WEDNESDAY 10th  
Waitaki, 11  
Cromwell Kil., 98  
St. Bathans, 126  
THURSDAY 11th  
Otago Kil., 417 S.C.

MONDAY 15th  
Haeremal, 155  
WEDNESDAY 17th  
Oamaru Kil., 82  
Oceanic, 154  
Owaka, 180  
THURSDAY 18th  
Celtic, 477 S.C.  
MONDAY 22nd  
Macandrew, 343  
WEDNESDAY 24th  
Manuherikia Kil.,  
109  
THURSDAY 25th  
Kurov, 164  
Roslyn, 250  
SATURDAY 27th  
Koputai, 239

### SOUTHLAND

THURSDAY 11th  
Mokoreta, 63  
Orepuki, 137  
MONDAY 15th  
Arrow Kil., 86  
Taringatura, 100  
TUESDAY 16th  
Wallace, 129  
WEDNESDAY 17th  
Harvey, 49  
Lake Ophir, 85  
Tuatapere, 210  
THURSDAY 18th  
St. John, 94  
SATURDAY 20th  
Fortitude, 64  
Wairaki, 145  
TUESDAY 23rd  
Aparima, 77  
Edendale, 289

### A THOUGHT FOR LODGE SECRETARIES AND SCRIBES FOR THE DECEMBER-JANUARY VACATION

To re-create strength, rest. To re-create mind,  
repose. To re-create cheerfulness, hope in God,  
or change the object of attention to one more elevated  
and worthy of thought.

—C. Simmons



## A Citizen Of The World

The Third Degree in Freemasonry teaches us the lessons of mortality: they are lessons we all have to learn and they should affect our outlook to the whole of our existence. Man, we are taught, has but a little time on this earth. Some of us use that little time well, some of us use it ill. Occasionally one of us makes a distinct and unusual contribution to society, so that he is missed and remembered after he is gone, not simply as just another pleasant person, but as the man who did such and such a thing, or the man who was in his way a little different from the common run, a man as we put it, of distinction. Such a man was the late Archibald Ernest Currie who died quite recently and whose career was formally surveyed in our last issue by his old friend Wor. Bro. Sir John Ilott, P.G.D., P.D.D.G.M.

Bro. Currie was a member of two Constitutions and held rank in each. In the New Zealand Constitution he was Master of his mother lodge, Scinde No. 5 and of Research Lodge of Wellington No. 194; successively Grand Lecturer and Grand Registrar, with the style of Very Worshipful; in the English Constitution, which he joined in 1925 he held various offices in Wellington Lodge No. 1521 and was a Past Senior Grand Warden of the District Grand Lodge.

Bro. Ilott summed up something of what his friends will remember: "His scintillating wit and delightful companionship will be greatly missed by all of us."

For a moment as one reads these words one wonders why the comment is so short, why so little account is taken of other things, and notably of our late Brother's fine achievement in so many fields: one recognises, then, that the vital and essential element has been selected: that achievement and formal record do no more than lead and contribute to the making of what a man is, and that what this man was was a friend.

The word Brother is used perfunctorily and as a matter of normal practice so often that one ofteit fails to, stop and dwell on its significance. A Masonic Brother who lives up to the name is in fact relying upon many things to make him worthy of it. Some of these things are innate human qualities and others are habits and practices acquired through life and developed, often enough, through the application of such standards as those indicated by the Working Tools charges.

If one had to select from among the latter the word "indefatigable" might first spring to mind: Bro. Currie's industry was matched only by his learning. His interests were multifarious: with his friend the late W. F. Alexander he was the authority on a long period of New Zealand poetry. This was a field in which he was pre-eminent, but he was as much at home in almost any period of United Kingdom literature as he was in dealing with the prose and poetry, covering a shorter space of time, of Australia or New Zealand—and one must not forget his translations from the French.

Bro. Currie was the author of standard texts dealing with the law of his own country. For this, his private practice, his work as Crown Solicitor and Compiler of Statutes supplemented his natural love of research. Two books in particular, Crown and Subject and his consideration of New Zealand's adoption of the Statute of Westminster are landmarks. The style is elegant and precise with an occasional weighty phrase or circumlocution which indicated to the initiate the point of the author's tongue in the side of the author's cheek, for even in the most serious work this writer could stand off, see himself and his audience in perspective and allow the smallest of wry grins to flicker momentarily across his lips. In other contexts he could be outrageously and brilliantly funny: he was known as a wit and as one of the best after-dinner speakers in Wellington. Perhaps some of his meticulous approach and even of a degree of legal pedantry, which it delighted him to exhibit, came from his father, the printer of the "Lyttelton Times", in a day when precision was prized perhaps more highly than it is now.

These talents found a particular outlet in a field where the element of recreation and indulgence of scholarly instincts for less practical purposes than those of official life gave a different satisfaction. Bro. Currie became an authority on the Masonic Craft. He knew a very great deal about the Scottish origins of Freemasonry. He contributed himself as much as anyone in translating the messages and historical teachings of the Craft for consumption in this far-away country: he helped to shape the modern version of our ritual: he wrote much of our history, both lodge and chapter and his writings were based upon his own painstaking research. Not by any means all of his work bears his name: Brethren of Research Lodge of Wellington No. 194 would tell you that publications under their imprint acknowledged to "Brethren of the Lodge" sometimes owed practically nothing to anyone but Bro. Currie himself: he was embarrassingly generous to those whom he made his associates.

A man with these interests might well have been a lonely man: Bro. Currie loved company and contributed always more than his share. He managed to be at the same time abstemious and convivial: he came to be loved by many whose first reaction was that this man was formidable. Formidable indeed he was, but tolerant and capable of making extraordinary allowance for the fact that his scholarship was not matched by those to whom he was speaking: he was intolerant of only one thing: he could not forgive pretentiousness unsupported by knowledge or achievement. He was so humble a man himself, with all his achievements and accomplishments, that there was just one man whose point of view he could not see—the man who lacked humility.

He was well advanced in years when he died. An influential rather than a powerful man, Bro. Currie was, in fact, a man who found his level. His standing was not measured by the rewards that too often accompany less meritorious service: it was measured by the respect and affection of many people up and down the country. His country, his profession, his Craft all owed much to him.

This was an unusual man, much of whose contribution will never be ascribed to him. He has, nevertheless, his place in our history, and an honourable and recognised place it is. When in the fullness of time he passed to his long home, many who felt his loss gathered and by their presence indicated to his wife and family their gratitude that they had been permitted to share so much in what he had to contribute.

\* \* \*

#### CHANGE OF ADDRESS

Journals bearing the following addresses have been returned to this office marked "Gone, No Address". Should any Lodge Secretary or Brother know the present address of any of these Brethren, we would be pleased to receive their advices.

Bro. D. S. Black, late of Park Rd., Auckland.

J. R. Campbell, O.R.D., Oamaru.

J. M. Clark, 76 Godden Cres., Auckland, E.1.

R. L. Cook, c/o P.O. Box 447, Christchurch.

J. N. Garth, 62 Mungavin Ave., Porirua.

C. B. Hoddinott, 38 Guthrie St., Lower Hutt.

T. W. J. Matthews, Massey St., Moerewa.

J. E. C. Pollock, Byron St., Leamington, Cambridge.

W. F. Patton, 4 Craig Cres., Morrinsville.

\* \* \*

#### WANTED

The following volumes of A.Q.C. to complete my set: Vols. I to 8, 10, 19, 50, 52, 53 and 54. Would take all or any.

J. P. GLENIE, P.O. Box 1569, Auckland.

**Communications relating to subscriptions, Lodge advertisements, and reports, literary matter, correspondence, and all business matters should be addressed to the Secretary, N.Z. Masonic Newspaper Co. Ltd., Box 10050, Wellington.**

## FREEDOM

Freedom is a man at the lathe, or at the desk, doing the Job he likes to do, and speaking up for himself. It is a man in the pulpit, or on the street corner speaking his convictions. '

It is a man puttering in the garden in the evening, and swapping talk with his neighbours over the fence. It is the unafraid faces of men and women and children at the beach on Sunday or looking out of the car windows speeding along a four lane highway.

It is a man saying, "Howdy, stranger," without looking cautiously over his shoulder. It is the people of the country making up their own minds.

—The Masonic Journal of South Africa

\* \* \*

*Banners of all kinds available from  
Regalia House*

### —NOTICE—

#### **To Lodge Secretaries, Correspondents and Others**

In order to assist the printers to make prompt delivery of the "Craftsman" it is imperative that Lodge Secretaries and correspondents must post alterations to advertisements and notes so that they will reach our office **NOT LATER THAN THE 10th OF THE MONTH** for insertion in the following month's issue. Any matter received after that date will be held over for the next issue. Please post all correspondence to:

**P.O. BOX 10050, WELLINGTON**

*The  
Compliments  
Of The  
Season  
from*

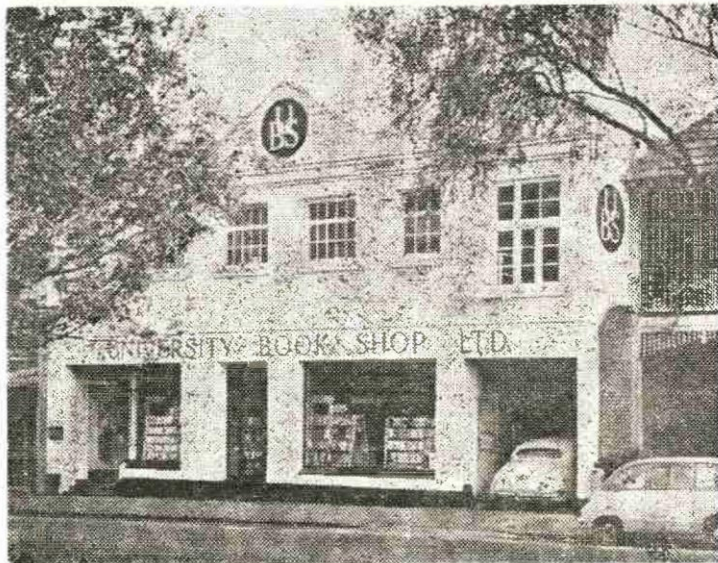

# University Book Shop Ltd.

378 Great King Street — P.O. Box 1105 — DUNEDIN

## Needed — A New Philosophy Of Life

If any proof were required that a new philosophy of life is needed by most of us, it is in constant evidence on every page of our daily newspapers and on the faces of those about us. The one fundamental for meeting this need can be outlined in four words: "Stop lying to yourself."

The average citizen is a good natured person and consequently is inclined to deceive himself at times without fully realising it. He accepts what other tell him without much question as to the value of what he hears. He listens to the clamour about him and does not appraise properly the things that fill his day. Actual worth means little to him, although to be satisfied only with the best has always been an outstanding characteristic of excellence of mind; to be satisfied with mediocrity in either things or thoughts is to stultify one's self and to make of the business of living a meaningless and hateful task.

Never before has life been able to thrust upon us so many experiences out of which we might construct a sound personal code and at the same time to prevent us, through their very multiplicity, from obtaining the necessary understanding of them. To use them, they must be absorbed—made a part of us. In these days of bewildering rapidity of change we do not have time to use them to advantage, or even to determine just what constitutes an advantage. We are too busy making a living in spite of the crushingly obvious fact that the real object of life is not the making of a living but is living, itself.

If we accept as reasonable and true the statement that to live is the real problem before us, the solution must find its beginning in a correct conception of living. To earn honestly a small competence and know how to use it is wealth beyond words. To earn a comfortable or large income and not know how to live is direst poverty, the commonest poverty in the world today.

No architect can build a house without a plan; he cannot even draw that plan unless he has a fairly clear picture of the house as a completed structure in his mind. Living, unless it is to be a chaotic hit-or-miss procedure, has to be planned with equal care and, further, the plan as drawn must be followed without deviation.

Whether or not we agree on the particularities that constitute right living, it is so described not because of any sanctity imparted to it by time and habit. Rather it has become an accepted procedure because, out of recurrent experience and a profound insight into human nature, men have found that only through the careful and harmonious adjustment of their wants to the hard facts of life in a totally indifferent world can happiness be attained.

There is but one way of determining what right living may be, and that is through the individual interpretation of our personal experiences in combination with the experiences of the past. None can make this interpretation for us but ourselves, otherwise the path we follow is neither a choice nor our own, but is the dictate of a will imposed upon us from without. No other individual has the right to force upon us a given way of life; neither has the community that right so long as our manner of living interferes in no wise with that of others. If the right to determine our courses for ourselves is usurped by the unworthy or unregenerate without protest, we are guilty of the worst form of treason. It is, of course, outside our power to choose freely except as the discernment, the thoughts and the emotions of the moment dictate, but we make little or no effort to insure the excellence of those factors when choices are to be made. Instead, we permit, even ask, that our decisions be made for us.

A man's conduct is the true portrayal, the real reflection, of his philosophy of life, and it is determined solely by the relative value which he, in his own mind, places upon things. He can be sure that these values are right only if he has chosen wisely the reference points from which to judge their relationships. If he is not honest with himself to the absolute best of his ability, if he cannot think straight and carry his thoughts to their logical conclusion in truthful action, he has sold his birthright.

Our Masonic obligation to be truthful with and to ourselves is followed directly by that to assist others to find and understand the truth. We are unquestionably responsible for the mistakes and sorrows of others if our intentional failure in this respect has caused them anguish. We lie just as effectively sometimes by keeping our mouths shut as we might have done by crying an untruth upon a street corner. Not to help others struggling in the fog of uncertainty and doubt is a betrayal of trust only slightly less heinous than self-deception. From this it is not to be implied that we are to judge other men as such because of what they do. It is impossible for us to know all the circumstances leading to their acts. But it does mean that we are obligated to express a judgment of the acts themselves if these are of social consequence. Tolerance becomes an abominable crime when it degenerates into laziness or indifference to moral responsibility.

If, then, we are to advance individually and collectively, we must be scrupulously honest with ourselves. Further, we must bring the light as we see it to the common meeting place and share it so far as possible Without exception of material gain except such as may come to us through a community of interest in the result of that sharing. When we can do this, out of a conviction that it is right, we shall be well on our way. Truth is within the reach of every man who will open his eyes and see.

—The New Age

\* \* \*

"Installing Masters Guide" in stock at  
Regalia House

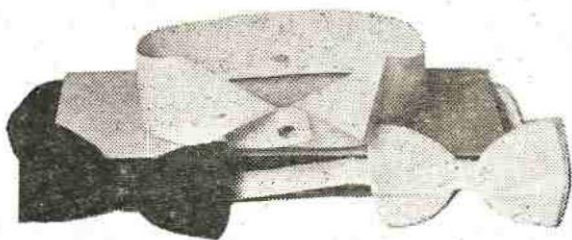

## PLASTIC WING COLLARS

PURE WHITE — LINEN FINISH

Wash in warm, soapy water with flannel. Dry with towel. . . . Collar ready to wear.

Sizes: 14½, 15, 15½, 16, 16½, 17, 17½, 18.

Price: 50 cents each, post paid.

Send to:

**MODELUX PRODUCTIONS LTD.**

P.O. Box 1515, Auckland

**MASONIC PRINTING of every description . . .**

INSTALLATION PROGRAMMES, INVITATIONS,  
ETC., A SPECIALITY

**"EVENING POST" GENERAL PRINTING WORKS**

82-88 WILLIS STREET, WELLINGTON — PHONE 47-222

## DISTRICT NOTES

### AUCKLAND

### OPENING OF THE MANGERE LODGE, No. 330, NEW BUILDING

Monday, 6th November, 1967, was a memorable occasion for The Mangere Lodge, No. 330, as it marked the culmination of a decade of planning and campaigning and 41/2 years of intensive effort—the unveiling of a commemorative stone and the opening of the Lodge's new home, by the Grand Master, Most Worshipful Bro. John A. Redwood, O.B.E.

Situated in Massey Road, Mangere, the building is of steel portal frame, concreted encased columns and concrete infilled panels. The interior partitions are all of concrete block, pointed and painted. The floor is 4 in. thick of machine trowelled concrete to a fine smooth surface. The ceilings are of fibrous plaster finished to a plain flat surface. The area of the building is 4,500 sq. ft. and incorporates a Lodge meeting room (1,452 sq. ft), a refectory (1,330 sq. ft) and other necessary facilities. Provision has been made for a normal seating capacity of 150, but with added chairs more than 200 can be comfortably accommodated.

About 5,500 man hours of voluntary labour went into the construction of this magnificent edifice, the erection of which took about 4½ years.

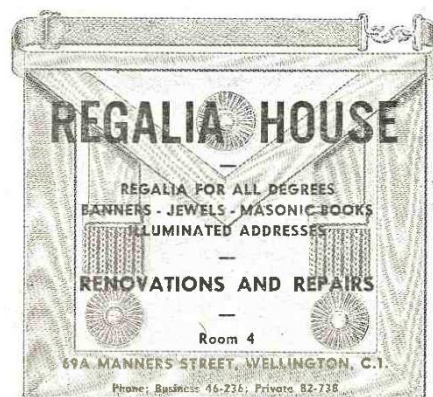

The Mangere Lodge, No. 330, was dedicated in December 1947 and met in the Mangere East Public Hall, near the site of the new Lodge Building. The hall was used for a picture theatre and other public gatherings. Before each Lodge meeting the hall had to be prepared which meant the removal of everything that was not required for Lodge purposes. The furniture of the Lodge had to be carried from cupboards at the back of -a high stage and set up in its appropriate position for Lodge working. The meetings over, the furniture had to be carried back and replaced in the cupboards.

In 1957 after 10 years at Mangere the Lodge moved to the Papatoetoe Lodge Room in Coronation Road, Papatoetoe. And now after another 10 years in December 1967, the Lodge returns to Mangere to meet for its Installation meeting in its very own new building. Monday, December 4th will be the Lodge's 221st meeting and its 21st Installation meeting.

It is worthy of note also that when the South Auckland District was constituted, the Mangere Lodge was honoured by being the first Lodge in the new district to have its Installation ceremony carried out by the new Provincial Grand Master, Rt. W. Bro. E. H. Bradstreet, now P.Deputy G.M., and his team of Grand Lodge officers. Now the Lodge claims another first, in that it is the first in South Auckland to build and occupy a completely new Lodge building of which it is extremely proud.

After the purchase of three-quarters of an acre of land the Lodge's finances were strained and the building project was pigeon-holed until the financial position improved. In 1963, 10 years after the negotiations began for the purchase of land, a Worshipful Brother drew plans and spent many hours in constructing a model of what he thought would be necessary. This was presented at a regular meeting when the Lodge took a positive approach and decided to "get on with it". The matter was referred to a special Standing Committee when W. Bro. R. S. Graham was appointed Superintendent of Works. This appointment was confirmed at next regular meeting and the project was "on its way". The brethren responded to an appeal for funds by lending \$3,400 free of interest on a short term basis and with the proceeds from the sale of part of the land a start was made with the work. Now, 4½ years later after hours of hard work, frustrations and sacrifice as well as many acts of generosity on the part of members of the Lodge and sister Lodges the work had reached a stage on 6th November, 1967, of requiring only a small amount of painting to complete the job. A small mortgage will be needed to repay the brethren who loaned the initial money so the project could be got going. At the outset three tenders were received for the work varying from \$22,000 to \$30,000 but after deciding on a voluntary labour effort the cost to the Lodge will be, when completed, \$11,000—a very commendable effort.

The Lodge met as usual at Papatoetoe on 6th November and after formal business, received visiting Lodges, the Provincial G.M., Rt. W. Bro. Lionel G. Sharp, who in turn received the Most Wor. the Grand Master, M.W. Bro. John A. Redwood, O.B.E., and officers of Grand Lodge. The Lodge was called off and Grand Lodge and Brethren repaired to the new Lodge Building where work was resumed in the Third Degree and the Grand Master with his officers entered in due form. The W.M. Bro. C. J. F. Addis asked M.W. the Grand Master to unveil the Commemorative Stone and to declare the Lodge room open for the purposes of Freemasonry. The Grand Master was conducted to the West of the Lodge and said: "Brethren. The unveiling of this commemorative stone marks the culmination of years of planning and hard work by Brethren dedicated to build for Freemasonry, a hall in which to transact Masonic business, and to enjoy the warm, cordial and fraternal affection of Brother Masons. We should remember at this time those who have toiled to build this new home for the Mangere Lodge and who, by their efforts have earned the commendation and gratitude, not only of the present members, but also of those who will enjoy the benefits, the convenience and the comfort it will provide from generation to generation.

"Freemasonry is richer for their efforts, and I extend on behalf of Grand Lodge congratulations to the Brethren of the Mangere Lodge on their foresight and courage, also on the magnificence of their design, its soundness and the excellence of their workmanship. And now, Brethren, it is my special privilege to unveil the commemorative stone, and at the same time to dedicate this Masonic Hall to the goodness of Freemasonry.

"May this Lodge room be a happy and peaceful resort of prayer, of virtue and benevolence and remain a monument to the courage and vision of its present members, and may its walls resound with voices rendering our beautiful ritual and delivering lectures, and with the joy and piety of our musical odes. I now declare the Lodge Room open. And may the G.A.O.T.U., bless the Brethren of the Mangere Lodge and their successive generations with wisdom and understanding to continue their labours in peace, love and harmony."

The following were the officiating officers: Grand Master, M. Wor. Bro. John A. Redwood, O.B.E.; Provincial Grand Master, R.W. Bro. G. Lionel G. Sharp; Chaplain, W. Bro. J. Newell, P.G.S.; Oration, R.W. Bro. R. L. Ramsey, P.P.G.M.; G.D.S., V.W. Bro. H. R. Lupton, G.D.C.; Grand Deacons, W. Bro. H. M. B. Osborn, P.G.S., and W. Bro. G. S. Knight, P.G.S.; Bible Bearer, W. Bro. G. O. Anstiss, P.G.P.; Sword

Bearer. W. Bro. R. O. Kirk, P.G.D.; Standard Bearer, W. Bro. L. J. P. Meiklejohn, P.G.S.; Organist, W. Bro. C. W. S. Judd, P.G.O., while the Herald was Bro. Morrin T. Cooper.

Appropriate prayers were recited and Odes sung which added dignity to the great occasion.

In his Oration, R.W. Bro. Reginald L. Ramsey, P.P.G.M., said:

"This evening we are greatly privileged to be present on an occasion which forms an important epoch in the history of the Mangere Lodge, and will long continue a happy memory with its members.

"This building has been brought into existence by the expenditure of much thought, time, energy and money, and it is a tribute to the unity of the Brethren to their zeal for the institution of Freemasonry and their faith in the everlasting principles of the Craft. Now that the building has been completed the question naturally arises. Has the effort been worth while? Have the endeavours of the Brethren been so directed that profit and pleasure will result?

"The answer to the questions will of course be found in the future; but if we take the past and the present as a guide, there can be no doubt as to what that answer will be. For the Mangere Lodge has prospered during the past years, is now in excellent condition, and the signs indicate that it has a bright and happy future.

"A Freemason's Lodge is a workshop wherein rough Ashlers, taken from the Quarries of humanity are wrought into regular form and rendered fit for the intended structure—a house not made by hands.

"The object is to make Freemasons, good men and true, who prize honour and virtue, who will support the weak, relieve the distressed, defend the virtuous, comfort the sorrowing and who being happy themselves will strive to bring happiness to others.

"A Lodge is not a factory or machine for the mass production of Masons. It has no assembly line, whereon the operatives are stimulated by the rhythmic beat of tom-tom melodies. Rather is it a quiet work-room wherein each unit is custom made, shaped with meticulous care by expert craftsmen. The success of its operations depends, in the main, upon the skill and ability of the Master and the support and co-operation of his workmen. And Brethren, surely, if a Brother undertakes the important duties of Master, he deserves all the support and assistance that can be extended to him. For upon the Master devolves great responsibility, both in the choice of candidates and the conferring of degrees. It is also his duty to undertake no more work than his Lodge can fairly perform. It therefore follows that he must be just and discreet in deciding which, if any of the aspirants for membership shall have his name placed on the order paper to proceed to the ballot. He must ever be mindful that there are certain qualities necessary in every candidate. First and foremost is a firm belief and faith in God, the Great Architect of the Universe. This is something which must not be taken for granted and although a candidate is required to make an open avowal of his faith prior to initiation, the discreet Master will satisfy himself of the candidate's sincerity before allowing him to go to the ballot.

"The Master must also bear in mind, as indeed must we all, that the strength of an institution such as ours depends not so much on numbers alone, but on the standards of conduct and character of its individual members. This important point was emphasised by Most Worshipful Brother Colonel Sir Stephen Allen, when he addressed Grand Lodge after being installed as Grand Master at the Fifty-ninth Annual Communication held in Auckland on 24th November, 1948. W. Bro. Percival, the first Master of the Mangere Lodge was present and from the manner in which the Lodge has been conducted I can assume that he and his successors in office gave good heed to Sir Stephen's wise Counsel. By way of illustration Sir Stephen quoted the story of Gideon in the Book of Judges. The people had flocked to his standard to oppose the hosts of Midian, but Gideon wanted no one whose heart was not in the coming fight and decreed that all who were fearful or afraid should return to their homes. Twenty-two thousand deserted him, leaving him with but 10,000 brave men ready to fight. Although this number may have seemed to be all too few, by further tests Gideon reduced it to 300 only, and with this small band he inflicted heavy defeat on his enemy and secured peace for his people for 40 years.

"He made merit the title to a privilege in which even brave men need not necessarily be invited to share. Sir Stephen also quoted the Battle of Agincourt when King Henry the Fifth was opposed by an army that outnumbered his own by five to one. Before the battle commenced the King proclaimed that all who had no stomach for the coming fight should return to their homes, and with the small band left to him, he completely destroyed the opposing army.

"Whilst Sir Stephen was speaking, my memory recalled an incident which occurred in France some 32 years previous. Sir Stephen, then Colonel Allen, Officer Commanding our Battalion, had been assigned what promised to be a particularly hazardous and sticky task. On the eve of the engagement, he passed word around that all who were afraid or had no stomach for the fight could withdraw without prejudice. The

operation was successful but I never learned whether our Colonel was disappointed or elated that only one man withdrew.

"However, I do know that it was faith in our Colonel and the fidelity of our comrade that gave strength to our unit. Although we are not engaged in war or in preparation for battle, surely it is wise, just and proper that we should exclude from our Lodges all unsuitable material; all idlers who might hinder the work, and all opponents who might seek to destroy it. Only by so doing can the strength of our institution be retained and maintained.

"The Mangere Lodge was constituted on 10th December, 1947, with a membership of 36 zealous and expert brethren. It was established in strength. During the 20 years it has had 85 initiates and 36 affiliates; men who I am sure have been an influence for good in this district. Today it has 88 members. It is still a comparatively small Lodge, but a very strong one. Its strength has been amply evidenced in the erection of this splendid building. During the coming years, we doubt not, the Mangere Lodge will continue to work in the same excellent manner as it has done in the past. That it will inculcate in its candidates the grand principles of Brotherly Love, Relief and Truth. That through the medium of ritual and ceremonies it will teach the lessons of Virtue, Charity and Fidelity. How little of Fidelity is there in the world today. How little shame is attached to falsehood and dishonour. Of how few men can it be said, 'His word is his bond'. Even in high places there are men who make promises oft repeated, but fail to keep them. Men whose precepts are denied by their example.

"In congratulating the Brethren on the success which has attended their exertions, we humbly pray that the Mangere Lodge will continue to make its members, men who will not be ashamed to maintain the principles of the Craft, who will set a good example and practise outside of the Lodge those duties in which they are instructed within it."

As a token of appreciation for his sterling efforts, example and his drive toward the completion of the project, the Grand Master asked W. Bro. R. Graham to accept from the members an inscribed gold wrist watch. He complimented Bro. Graham on his leadership and on a job really well done.

W. Bro. Graham returned thanks, briefly adding that he would take the opportunity at a later date to adequately thank the Brethren for their handsome gift.

\* \* \*

*Tracing Boards available on order from  
Regalia House*

**PUBLIC NOTICE**

**We advise that, as from the 14th August our office will be situated on 10th Floor, Challenge House, 105/109 The Terrace, Wellington.**

**Our P.O. Box number will be 10050, and our telephone remains 43-188.**

**HAVE YOU A FRIEND ?**  
who would appreciate receiving  
"THE CRAFTSMAN"

For \$1.50 we will send him every issue for a year postage paid.

**N.Z. MASONIC NEWSPAPER Co. Ltd.,**  
P.O. Box 10050, WELLINGTON.

Send "The Craftsman" for 12 months to:—

NAME .....

ADDRESS .....

LODGE ..... No. ....

I enclose \$1.50 (Signed) .....

\* \* \*

### HAWKE'S BAY

About ninety brethren from many parts of Hawke's Bay took part in the annual Masonic Golf tournament held at Bridge Pa course, Hastings, on November 12th.

Napier won the Inter-City Cup by beating Hastings in a match involving the 10 best stableford cards. Napier players scored 344 to the 338 carded by the Hastings team.

The weather was fine and sunny but a gale force wind ripped across the course and made playing conditions almost abominable.

In view of this, the 40 stableford points carded by Bro. A. F. McKenzie, of Hastings, to win the individual stableford was remarkable.

Bro. L. Lloyd and Wor. Bro. M. Hobin were next with 38 points and 37 points respectively.

Players were welcomed by Rt. W. Bro. A. Dysart, Provincial Grand Master. Rt. W. Bro. Dysart who is recovering well from a serious operation was in turn given a warm welcome by the brethren.

W. Bro. B. Grossman, captain of the Hastings team, presented the Inter-City Cup to W. Bro. R. Prebble, captain of the Napier team.

As usual the tournament was a resounding success and reflected great credit on the organisers, Bro. D. Ronberg, of Napier, and Bro. Jim Esam, of Hastings. It was the tenth in the series and was run on slightly different lines than in previous years.

Because of the big memberships at Hawke's Bay golf clubs, it was decided that an all day tournament would cause inconvenience to the members of the club whose course was used, so the tournament was confined to one round starting at 11.30 a.m.

As a result of this, the players were despatched from two tees with a minimum of delay.

Next year the tournament will be held at Napier's seaside course, Maraenui.—J.G.E.



**BEAR THIS IN MIND...**

EXTERIOR PAINTING OF LODGE  
BUILDINGS AND ROOFS  
**S. De Lew**  
230 Queen's Drive, Lyall Bay,  
Wellington  
Telephone 74-168

NEW ZEALAND  
Guild of Painters  
MASTER PAINTERS  
DECORATORS AND  
SIGNWriters

INTERIOR DECORATING  
OF LODGE ROOMS  
AND REFECTORY

\* \* \*

**ROSE CROIX CHAPTERS**

#### **SOUTH ISLAND ENTHRONEMENT MEETINGS**

V. Ill Bro. A. H. C. Cavell, 33°, Inspector-General for the Southern District of New Zealand, conducted several further Enthronement meetings of Rose Croix Chapters.

He travelled with Ill. Bro. C. E. Wilkins, 30°. D.C. to Oamaru where he conducted the enthronement of E. & P. Bro. John Turvey Robertson, as M.W. Sov. of North Otago Chapter. There was a good attendance including the M.W. Sov. and members of Dunedin Chapter, Ill. Bro. G. Neill, 32° and Ill. Bro. S. H. Hastie, 30°, both of Dunedin, and Ill. Bro. R. T. Sladen, 31°, District Recorder, were present.

V. Ill. Bro. Cavell then went to Nelson where he held the ceremony of enthronement of E. & P. Bro. Ralph Francis Heslop as M.W. Sov. This meeting was held in the very attractive new lodgeroom at Nelson. Visitors were present from Golden Bay Chapter, Motueka, Marlborough Chapter, Blenheim and the Nelson Sovereign Chapter.

The enthronement meeting of Star of the South Chapter, Greymouth, completed the enthronements for the year in the Southern District. E. & P. Bro. D. M. Thomson was enthroned as M.W. Sov. by V. Ill. Bro. Cavell; and Ill. Bro. Wilkins was Director of Ceremonies. Ill. Bro. Sladen, District Recorder, was also present.

\* \* \*

**ROYAL ARCH CHAPTERS**

#### **INSTALLATIONS BY R.E. COMP L. D. J. SMITH, GRAND SUPERINTENDENT**

##### **Crown Royal Arch Chapter No. 56**

At Crown Royal Arch Chapter, Christchurch, the Grand Superintendent, R.E. Comp. L. D. J. Smith, installed Ex. Comp. Eric C. Brown as First Principal Z. of the Chapter. R.E. Comp Smith congratulated the new First Principal and said that he considered that Royal Arch Freemasonry was prospering in the district.

##### **Selwyn R. A. Chapter No. 81**

The following evening R.E. Comp. L. D. J. Smith conducted the Installation Ceremony of Ex. Comp. Francis Norman Gilbert as First Principal Z. of the Selwyn R.A. Chapter at Dunsandel Masonic Hall. The Grand Superintendent was supported by M. Ex. Comp. R. Hepburn, P.G.Z., M. Ex. Comp. A. T. Smith, R.E. Comp. A. J. Hendry, P.G. Supt., R.E. Comp. J. S. Hawker, P.G. Supt., and a number of other officers of Supreme Grand Chapter

\* \* \*

**CHRISTCHURCH**  
**FIRE DAMAGE TO LODGEROOM**  
**Cashmere Lodge Suffers Loss**

On a recent Saturday afternoon, the Lodgeroom and Refectory of Cashmere Lodge, Christchurch, were severely damaged by fire. Two city fire engines answered the call when a neighbour gave the alarm. The flames had a good hold and the firemen had to rip iron off the roof to get at the blaze. The firemen used breathing apparatus to bring the fire under control. The damage occurred mainly in the ceiling and roof. According to the newspaper report, the loss was estimated at \$4,000, and detectives made an investigation into the fire.

Cashmere Lodgeroom is a fine wooden building the foundation stone of which was laid on 19th December, 1925, by Most W. Bro. S. Clifton Bingham, P.G.M.

The Installation Meeting of Cashmere Lodge was to be held five days after this unfortunate occurrence. However, an immediate offer was made to the Lodge for the use of the Crown Lodgeroom at Sydenham, and this generous offer was accepted.

\* \* \*

**RETIREMENT OF ASSISTANT PROV. G. MASTER**  
**AND NEW APPOINTMENT**

At the Cashmere Installation Meeting, Rt. W. Bro. J. W. Vivian, Prov. G.M., informed brethren that V.W. Bro. I. L. Tie had completed his term as Assistant Prov. Grand Master, and he took the opportunity of thanking V.W. Bro. Tie for his fine work in Canterbury, and for his very active support of the Prov. G. Master. During his term V.W. Bro. Tie conducted many Installation meetings, and also represented Provincial Grand Lodge at English Constitution and other meetings. During the past year V.W. Bro. Tie conducted eleven installations.

V.W. Bro. Tie was initiated in Lodge of Unanimity No. 3, Lyttelton in July, 1945 and became Master in 1955. He was Prov. G.W. in 1963 and Asst. Prov. G.M. 1965-67.

\* \* \*

**APPOINTMENT OF W. BRO. B. H. TIBBS**

Rt. W. Bro. J. W. Vivian announced the appointment of W. Bro. Bernard Humphrey Tibbs as an Assistant Prov. G. Master.

W. Bro. Tibbs was initiated in Marlborough Lodge of Unanimity No. 106 in 1948 and is still a member of that Lodge. On moving to Christchurch, he joined Avon Lodge No. 185 and was Master in 1958. He is the Immediate Past M.W. Soy, of Excelsior Rose Croix Chapter and Past Principal of Shirley R.A. Chapter.

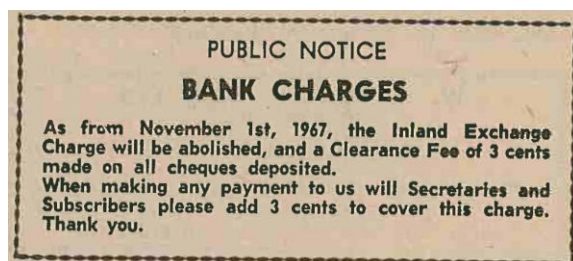

\* \* \*

**CASHMERE LODGE INSTALLATION MEETING**

There was a very large attendance at the Installation Meeting of Cashmere Lodge when Rt. W. Bro. J. W. Vivian, Prov. G.M., installed W. Bro. Campbell McIlroy as Master for the ensuing year. By the kind permission of the Crown Lodge, the meeting was held at the Crown Lodgeroom owing to the fire damage to the Cashmere Lodgeroom.

Rt. W. Bro. Vivian afterwards expressed his thanks to the retiring Provincial Grand Lodge officers for their active work and attention to duty during the past year.

#### **Address by Provincial Grand Master**

Rt. W. Bro. Vivian spoke on "Duty", and said that if all classes aimed at doing their duty honestly, strife would cease and poverty and want would decline. Every man should aim at dealing justly with his neighbour, and every man should work and labour truly. He invited the brethren to reflect on this conception of duty.

If our youth were constantly impressed with a fuller and proper conception of duty in all walks of life, and the benefits accruing from it, an entirely different and more liberal and wholesome outlook on life and living, would in the course of a few decades, be so developed, that the whole national as well as individual social outlook and economy, would take new shape. Humanity would enjoy a much closer and happier relationship. The degree of success in anything is in direct proportion to the amount of effort invested.

\* \* \*

#### **CHRISTCHURCH- COLLEGE S.R.I.A.**

The Christchurch College of the Societas Rosicruciana in Anglia (Masonic Rosicrucian Society) which has been working in Christchurch continuously since 1935, had the pleasure of receiving an overseas visitor at its Regular Convocation on 4th November, 1967. R.W. Frater S. Wilkinson, VIII<sup>o</sup>, 9<sup>o</sup>, a member of the High Council of the Society attended as a Commissioner from the Most Worthy Supreme Magus.

V.W. Frater B. E. A. Williams, VII<sup>o</sup>, Celebrant of the College presided and the distinguished visitor was received by R.W. Frater Dr Ross Hepburn, VIII<sup>o</sup>, 9<sup>o</sup>, Chief Adept of the Province of New Zealand.

R.W. Frater Wilkinson gave a demonstration of the working of the Zelator Grade, assisted by the officers of the College. Later, in the Refectory, he gave an interesting account of his travels and of the recent progress of the Society, including the consecration of new Colleges in England, Canada and Australia.



\* \* \*

#### **CANTERBURY**

#### **ALMONERS' ASSOCIATION OF CANTERBURY Hanmer Springs Masonic Association**

Splendid work is carried out by members of the Hanmer Springs Masonic Association in visiting and assisting brethren who are patients in Queen Mary Hospital, Hanmer Springs. W. Bro. George Jaquierey of Amuri Lodge who is an officer at the Hospital, has been a leading brother in the work of the Association and he was recently asked about its activities.

W. Bro. Jaquierey said that in 1943 a group of Past Masters met and decided to form an Association to assist and entertain Masonic Brethren who were patients in the soldiers' section of Queen Mary Hospital. Thus was formed the Hanmer Springs Masonic Association. Regular meetings were held and varied entertainment provided for the Servicemen Patients. It was surprising the number of Brethren found and the methods of

contact. Freemasons from all parts of New Zealand attended meetings—visitors as well as patients. This work was carried on until the Soldiers' Section was closed in 1947.

The Association went into recess about that time. In 1949 the Association was revived and Brethren living in the village undertook the care of Freemasons who were patients in hospital. This service has been also extended to wives of Freemasons. The usual comforts are distributed each week and in this, the Provincial Grand Lodge of Canterbury Almoners' Association assists to a great extent. An Almoner is constantly at the hospital looking after the interests of Masonic patients who may become known to him. A strange hospital and amongst strangers.

It is the Association's aim to show the patient that friends and Brothers are near. The work will continue.

\* \* \*

## Obituary

### **WOR. BRO. FRANK EDWIN DUTTON,**

#### **Lodge Charles Revell**

The death occurred in Christchurch of W. Bro. F. E. Dutton who was well known in Freemasonry in Canterbury. He was a very active and assiduous brother, and was highly esteemed by all who knew him.

W. Bro. Dutton was an Englishman who came to New Zealand with his wife and family in 1949. He was initiated in 1938 in Lancastrian Lodge No. 3631, of Liverpool. W. Bro. Dutton became a Charter Member of Lodge Charles Flavell when that Lodge was formed in 1954; and he became the Master of the Lodge in 1961. Subsequently, W. Bro. Dutton was appointed the President of the Board of the Provincial Grand Lodge of Canterbury.

### **BRO. ROBERT HAROLD MANNING, S.W.,**

#### **Lodge Acacia, Waikari, North Canterbury**

Lodge Acacia suffered a severe loss when its Senior Warden, Bro. R. H. Manning, was accidentally killed in a tractor accident on his farm at Springbank, near Rangiora. Bro. Manning had been felling trees near his homestead, when the tractor he was driving rolled over on a slope. He was aged 55 years.

Bro. Manning has lived until recently at Hawarden, and in 1962 was initiated in Lodge Acacia. He had taken an active part in Lodge affairs, and if it had not been for his untimely death he would have been installed as Master of his Lodge in the following month. Bro. Manning was known as a quiet, gentlemanly and likable brother who is greatly missed by the brethren.

\* \* \*

## OTAGO

### **CENTENNIAL MEETING AND INSTALLATION OF ', ONE HUNDRED AND FIRST, RIGHT WORSHIPFUL ,1**

#### **MASTER OF LODGE CELTIC No. 477**

#### **SCOTTISH FREEMASONRY**

Rt. W. Brother Walker, District Grand Master, New Zealand South, Scottish Freemasonry, welcomed the guests of Sister Constitutions, Rt. W. Bro. Wall, Irish Constitution, Rt. W. Bro. L. A. Lord, English Constitution and Rt. W. Bro. W. W. Mundy, New Zealand Constitution accompanied by District and Grand Lodge Officers, of the respective Constitutions.

Wor. Brethren of Sister Lodges in and around Dunedin were present and after the Installation ceremony where the Father-in-law, Wor. Brother. V. C. Preen of the newly installed Right. W. Master, Bro. C. W. Rush, delivered the address, a courtesy appreciated by all present.

The banquet provided in the refectory was equal to the momentous occasion and with Scottish Constitution Lodges no important function is complete without the music of the pipes. Well can the writer remember an occasion of a "Haggis Night" when the late W. Bro. T. Stuart gave the address to the haggis and a Brother present forgot himself and made a remark after the "Haggis" had been piped with due ceremony into the refectory. "How near to getting the sword thrown at him I am sure this Brother was never aware" and Brethren of today have no conception of the post-war enjoyment by Brethren and visitors alike when visiting Lodge Celtic. Home, you could arrive at any time after 3 a.m. What nights they were and then to the serious of this Lodge when the late Wor. Brother Miller passed to the Grand Lodge Above just after the call-off, call-on in the third degree, when the wife of the Master in the Chair gave birth to a son and the Lodge

became the God-Fathers of this lucky boy, the visit of the Grand Master of Scottish Freemasonry some few years ago, these are just a few memories of the past and all look forward to further successes for this old and respected Lodge.

Thursday night was the occasion of the Installation and Friday night was an informal get-together enjoyed by all present with the cocktail hour, followed by a dinner and ball on the Saturday night with some 400 guests.

Sunday at the 11a.m. service at First Church where the lessons were read by W. Bro. Weipers, P.M., and W. Bra. Snelleksz. P.M., brought to a close with thanks to T.G.A.O.T.U. for the past 100 years of His blessings on this Lodge, Celtic No. 477 Scottish Constitution.

# Grand Lodge Of New Zealand

OF ANTIENT, FREE AND ACCEPTED MASONS

431 Active Lodges, with an aggregate membership  
of 46,384.

## GRAND MASTER:

M.W. Bro. John A. Redwood, Auckland

## DEPUTY GRAND MASTER:

R.W. Bro. Arthur E. Shuttleworth, Nelson

## PROVINCIAL GRAND MASTERS:

R.W. Bro. John W. Vivian, Canterbury Province  
R.W. Bro. Leslie A. Lincoln, Auckland District  
R.W. Bro. Harold G. Thom, Wellington District  
R.W. Bro. William W. Mundy, Otago District  
R.W. Bro. Douglas E. Trevarthen, Waikato District  
R.W. Bro. James H. Buckingham, Southland District  
R.W. Bro. Henry E. Blight, Ruapehu District  
R.W. Bro. Andrew Dysart, Hawke's Bay District  
R.W. Bro. James D. Baird, Nelson and Marlborough District  
R.W. Bro. James C. Taylor, Taranaki District  
R.W. Bro. Arthur S. Ransby, Westland District  
R.W. Bro. Wallace Calder, Northland District  
R.W. Bro. G. Lionel G. Sharp, South Auckland District

## SENIOR GRAND WARDEN:

R.W. Bro. James M. Gabbie, Palmerston North

## JUNIOR GRAND WARDEN:

R.W. Bro. John A. Young, Roxburgh

## GRAND CHAPLAINS:

V.W. Bro. Walter R. Jackson, Levin  
V.W. Bro. William G. King, Christchurch

## GRAND TREASURER:

V.W. Bro. Lewis N. Ross, Auckland

## GRAND REGISTRAR:

V.W. Bro. Laurence H. Southwick, Auckland

## PRESIDENT OF BOARD OF GENERAL PURPOSES:

V.W. Bro. Derek A. Thorburn, Auckland

## GRAND SECRETARY:

R.W. Bro. Frederick G. Northern, P.G.W., P.O. Box 6439,  
Wellington

## PRESIDENT OF BOARD OF BENEVOLENCE:

V.W. Bro. Arthur R. White, Auckland

## ASSISTANT PROVINCIAL GRAND MASTERS:

V.W. Bro. Thomas T. Eade, Waimate  
V.W. Bro. Ian L. Tie, Christchurch  
V.W. Bro. Jack P. Glenie, Auckland  
V.W. Bro. Edwin A. Sharpe, Birkenhead  
V.W. Bro. Victor M. Anderson, Eketahuna  
V.W. Bro. Hubert T. Girdlestone, Eastbourne  
V.W. Bro. Leonard I. Box, Heriot  
V.W. Bro. Robert Leslie, Dunedin  
V.W. Bro. William N. Morse, Cambridge  
V.W. Bro. Frederick J. B. Beattie, Wairoa  
V.W. Bro. J. Frank Leslie, Te Hana

## GRAND LECTURERS:

V.W. Bro. Frank Howarth, Auckland  
V.W. Bro. J. Keith Sowry, Lower Hutt  
V.W. Bro. Dennis R. Brickell, Dunedin  
V.W. Bro. William Storry, Hamilton  
V.W. Bro. Ivan D. McKenzie, Napier  
V.W. Bro. James McFarlane, Mahoenui

## GRAND DIRECTORS OF CEREMONIES:

V.W. Bro. Harry W. Dacre, Christchurch  
V.W. Bro. John Nicholson, Auckland  
V.W. Bro. Peter E. Kennedy, Wellington  
V.W. Bro. Thomas M. Donaldson, Dunedin  
V.W. Bro. Harold T. Gunter, Tauranga South  
V.W. Bro. A. Bruce Sutherland, Mataura  
V.W. Bro. William S. Deerness, Wanganui  
V.W. Bro. Francis A. Ellis, Napier  
V.W. Bro. Noel W. Moorhouse, Richmond  
V.W. Bro. James B. Coull, Stratford  
V.W. Bro. Gordon C. K. Paul, Greymouth  
V.W. Bro. Murdoch N. McLeod, Whangarei  
V.W. Bro. Henry R. Lupton, Papatoetoe

## GRAND SUPERINTENDENT OF WORKS:

V.W. Bro. Robert Guy, Auckland

## SENIOR GRAND DEACONS:

W. Bro. Clement S. Currie, Taupo  
W. Bro. Wilson C. Mawhinney, Ranfurly

## JUNIOR GRAND DEACONS:

W. Bro. Harold J. Batten, New Plymouth  
W. Bro. Cyril G. Lowe, Waitoa

## ASSISTANT GRAND DIRECTORS OF CEREMONIES:

W. Bro. Reginald T. Sladen, Christchurch  
W. Bro. Philip E. Bradburn, Auckland  
W. Bro. Thomas Edmanson, Wellington  
W. Bro. Thomas E. M. Burton, Dunedin  
W. Bro. Gilbert W. Ensor, Tirau

## GRAND BIBLE BEARERS:

W. Bro. William H. Barrett, Lower Hutt  
W. Bro. Robert F. Cleave, Okaihau, Bay of Islands

## GRAND SWORD BEARERS:

W. Bro. Ernest Boniface, Palmerston North  
W. Bro. Ivan J. Horton, Marlborough

## GRAND STANDARD BEARERS:

W. Bro. Keith W. Burgess, Te Awamutu  
W. Bro. Edwin J. Jordan, Invercargill

## GRAND ORGANIST:

W. Bro. Eric J. Speir, Auckland

## GRAND PURSUIVANTS:

W. Bro. Ashley R. McNabb, Karamea  
W. Bro. Francis K. Woodward, Waiuku

## GRAND STEWARDS

W. Bro. Raymond R. T. Bailey, Auckland  
W. Bro. George H. Banks, Suiwater  
W. Bro. James H. Bevege, Te Kuiti  
W. Bro. Wyndon D. Billing, Wellington  
W. Bro. James T. Clouston, Omakau  
W. Bro. Clarence W. Cochran, Christchurch  
W. Bro. Harold L. Crippen, Bucklands Beach  
W. Bro. John A. Cumming, Gore  
W. Bro. William Davies, Queenstown  
W. Bro. Cecil Dawson, Ashburton  
W. Bro. Thomas H. Dickson, Inglewood  
W. Bro. Philip A. Doughty, Bulis  
W. Bro. Ernest J. Fairweather, Kaikoura  
W. Bro. Eric P. Flaws, Wellington  
W. Bro. Cyril H. V. Godfrey, Christchurch  
W. Bro. John B. Goulter, Auckland  
W. Bro. Martyn C. Hamlin, Paremata  
W. Bro. Thomas J. H. Harkness, Lyttelton  
W. Bro. Matthew E. Harris, Kurow  
W. Bro. Ritchie D. Hassed, Johnsonville  
W. Bro. John S. Heggie, Dunedin  
W. Bro. Jack W. Howard, Auckland  
W. Bro. Francis R. Insull, Otautau  
W. Bro. Reginald W. Keats, Blenheim  
W. Bro. Robert W. Kyle, Waipukurau  
W. Bro. William H. Leach, Johnsonville  
W. Bro. George J. McDonald, Outram  
W. Bro. Robert K. McLeavey, Palmerston North  
W. Bro. James B. Mair, Tokoroa  
W. Bro. Thomas Muir, Lower Hutt  
W. Bro. John R. Palmer, Invercargill  
W. Bro. Samuel D. Rabone, Palmerston North  
W. Bro. Harry Rankine, Christchurch  
W. Bro. Eruera Reweti, Auckland  
W. Bro. James G. Richards, Awakino  
W. Bro. Basil H. Siddle, Otahuhu  
W. Bro. Graham O. Sims, Auckland  
W. Bro. D. J. Sinclair, Dunedin  
W. Bro. Bertrand C. Spiers, Murchison  
W. Bro. George Staples, Carterton  
W. Bro. William L. Stringer, Thames  
W. Bro. Lorentz Sutherland, Christchurch  
W. Bro. David A. Syme, Wellington  
W. Bro. Peter G. Thelwall, Porongahau  
W. Bro. Harding H. Wallis, Hamilton  
W. Bro. Arthur R. Webb, Dargaville  
W. Bro. Joseph G. Whiteman, Whangarei  
W. Bro. Colin H. H. Wills, Reefton

## GRAND TYLER:

W. Bro. Trevor W. M. McGiffie, Gisborne

## BOARD OF GENERAL PURPOSES.

**President:** V.W. Bro. Derek A. Thorburn

**Ex Officio Members:** The Grand Master, the Past Grand Masters, the Pro Grand Master, the Deputy Grand Master, the Provincial Grand Masters, the Grand Wardens, the Grand Treasurer, the Grand Registrar, the President of the Board, all Past Presidents of the Board, the President of the Board of Benevolence, and the Grand Superintendent of Works.

## Elected Members:

R.W. Bro. Frank Mogridge, P.Prov.G.M., Blenheim  
R.W. Bro. John V. Neill, P.Prov.G.M., Napier  
R.W. Bro. Victor F. Howell, P.Prov.G.M., Hawera  
R.W. Bro. Selwyn F. Chalmers, P.Prov.G.M., Dunedin  
R.W. Bro. Arama T. Begg, P.Prov.G.M., Pukekohe  
R.W. Bro. Richard J. Truman, P.Prov.G.M., Greymouth  
R.W. Bro. Harold T. Donaldson, P.Prov.G.M., Whangarei  
R.W. Bro. W. Harry Tucker, P.Prov.G.M., Dunedin  
R.W. Bro. Archibald Burns, P.G.W., Auckland  
R.W. Bro. Wilfred G. Webster, P.G.W., Auckland  
R.W. Bro. George M. Turnbull, P.G.W., Invercargill  
V.W. Bro. A. Selwyn Oldham, P.G.C., Browns Bay  
V.W. Bro. Laurence S. Anderson, P.Asst.Prov.G.M., Auckland  
W. Bro. David M. Air, P.G.S., Wellington  
W. Bro. Leslie Shepherd, P.G.S., Marton  
W. Bro. Stanley H. Downes, P.G.S., Auckland  
W. Bro. Roger C. Aickin, Auckland  
W. Bro. Matthew K. Barron, Te Kauwhata

W. Bro. Thomas R. Bird, Auckland  
W. Bro. Harry N. Granville, Auckland  
W. Bro. Victor B. McKeague, Christchurch  
W. Bro. Thomas G. Messer, Auckland  
W. Bro. Alan C. Montgomery, Auckland  
W. Bro. Philip J. Oliver, Hamilton  
W. Bro. Jonathan S. Rhodes, Auckland  
W. Bro. Colin I. Stitchbury, Auckland  
W. Bro. Douglas H. Witcher, Lower Hutt  
W. Bro. Henry A. L. Wily, Christchurch

## BOARD OF BENEVOLENCE

**President:** V.W. Bro. Arthur R. White

**Ex Officio Members:** The Grand Master, the Past Grand Masters, the Pro Grand Master, the Deputy Grand Master, the Provincial Grand Masters, the Grand Wardens, the Grand Treasurer, the Grand Registrar, the President of the Board of General Purposes, the President of the Board and all Past Presidents of the Board of Benevolence.

## Elected Members:

R.W. Bro. H. R. A. Vialoux, P.Dep.G.M., Auckland  
R.W. Bro. Frank Mogridge, P.Prov.G.M., Blenheim  
R.W. Bro. John V. Neill, P.Prov.G.M., Napier  
R.W. Bro. Victor F. Howell, P.Prov.G.M., Hawera  
R.W. Bro. Selwyn F. Chalmers, P.Prov.G.M., Dunedin  
R.W. Bro. Arama T. Begg, P.Prov.G.M., Pukekohe  
R.W. Bro. Richard J. Truman, P.Prov.G.M., Greymouth  
R.W. Bro. Harold T. Donaldson, P.Prov.G.M., Whangarei  
R.W. Bro. W. Harry Tucker, P.Prov.G.M., Dunedin  
R.W. Bro. Archibald Burns, P.G.W., Auckland  
R.W. Bro. George M. Turnbull, P.G.W., Invercargill  
V.W. Bro. A. Selwyn Oldham, P.G.C., Browns Bay  
V.W. Bro. Laurence S. Andersen, P.Asst.Prov.G.M., Auckland  
W. Bro. David M. Air, P.G.S., Wellington  
W. Bro. Leslie Shepherd, P.G.S., Marton  
W. Bro. Stanley H. Downes, P.G.S., Auckland  
W. Bro. Roger C. Aickin, Auckland  
W. Bro. Matthew K. Barron, Te Kauwhata  
W. Bro. Thomas R. Bird, Auckland  
W. Bro. Raymond S. Browning, Auckland  
W. Bro. Charles R. Kidd, Auckland  
W. Bro. Victor B. McKeague, Christchurch  
W. Bro. Thomas G. Messer, Auckland  
W. Bro. Philip J. Oliver, Hamilton  
W. Bro. Jonathan S. Rhodes, Auckland  
W. Bro. Colin I. Stitchbury, Auckland  
W. Bro. Douglas H. Witcher, Lower Hutt  
W. Bro. Henry A. L. Wily, Christchurch

Boards meet in the Board Room, Auckland Chamber of Commerce, 2 Courthouse Lane, Auckland, C.1., on the fourth Wednesday in February, April, June, August and October.

Board of Benevolence meets at 2.15 p.m.

Board of General Purposes meets at the conclusion of the meeting of the Board of Benevolence.

## JURIDICAL COMMITTEE

M.W. Bro. A. H. Cavell, P.G.M., Christchurch  
M.W. Bro. Cuthbert H. Taylor, P.G.M., Wellington  
V.W. Bro. W. B. T. Leete, P.G.R., Christchurch

## TRUSTEES OF GRAND LODGE FUNDS AND PROPERTY

M.W. Bro. J. A. Redwood, G.M.  
M.W. Bro. W. W. Wright, P.Prov.G.M.  
R.W. Bro. L. A. Lincoln, P.Prov.G.M.  
R.W. Bro. A. Burns, P.G.W.  
R.W. Bro. W. G. Webster, P.G.W.

## AUDITOR:

W. Bro. A. Anderson, B.Com., A.P.A.N.Z.,  
146 Featherston Street, Wellington, C.1.

## OFFICE OF GRAND LODGE

No. 39-41 Ghuznee Street, Wellington, C.2. Postal Address:  
The Grand Secretary, P.O. Box 6439, Wellington, C.2. Tele-  
graphic Address: "Freemason", Wellington. Telephone:  
52-793.

# RESEARCH LODGES AND CHAPTER

## MASTERS' AND PAST MASTERS' LODGE No. 130 (Canterbury)

Meets six times each year (membership 2,339). Dues: Full members \$2.50; Associates \$1.00; Associate Lodges \$2.00.

Secretary: R M Rountree, P.M., 32 Strowan Road., Christchurch. 5.

## OTAGO LODGE OF RESEARCH

No. 161 (Otago)

Meets five times each year (membership 944). Dues: Full members \$2.10; Associates \$1.00; Associate Lodges \$1.00.

Secretary: G C Denne, 27 Totara St., Ravensbourne.

## UNITED MASTERS' LODGE

No. 167 (Auckland)

Meets 8 times each year (membership 3,432). Dues: Full members \$2.00; Associates \$1.00; Associate Lodges \$2.10.

Secretary: R F Newton, P. G. Lec., 71 Selwyn Rd., Howick.

## SEE INDIVIDUAL LODGE NOTICES

Full particulars available from the various Secretaries.

Permanent Secretary of Conference of Research Lodges:

R. F. Newton, P.G.Lec., 71 Selwyn Road, Howick.

## SOUTH CANTERBURY LODGE OF RESEARCH, No.436

Meets May (Install.) July, Sept., Nov. & Feb. Membership: 180. Dues: Full and Associate members \$1.25 p.a. Associate Lodges \$2.00 p.a.

Secretary: C. E. Peagram, P.O. Box 185, Timaru.

## AUCKLAND CHAPTER OF RESEARCH No. 93 (Auckland)

Meets 3 times each year. Membership 350). Dues: members \$1.50. Associate chapters \$2.00. Scribe E., I. F. E. Wilson, P.O. Box 17015, Green Lane, 5, Auckland.

## RESEARCH LODGE OF WELLINGTON

No. 194 (Wellington)

Meets six times each year (membership 251). Dues: Full members \$3.50; Country members \$1.50; Associates \$1.50; Associate Lodges \$2.10. Secretary: H. C. Juriss, P.M., P.O. Box 6205, Te Aro, Wellington.

## HAWKE'S BAY LODGE OF RESEARCH

No. 305 (Hawke's Bay)

Meets four times each year (membership 240). Dues: Full members \$1.05; Associate 50 cents

Secretary: C. N. Slight, P.M., P.O. Box 149, Napier.

## THE RESEARCH LODGE OF TARANAKI

No. 323 (Taranaki)

Meets four times each year (membership 168). Dues: Full members \$2.00; Country members \$1.00.

Secretary: A. R. Carley, P.M., P.O. Box 231, New Plymouth.

## THE RESEARCH LODGE OF SOUTHLAND

No. 415 (Southland)

Meets five times each year (membership 254). Dues: Full members \$3.00; Associate members \$1.50; Associate Lodges \$3.00

Secretary: A. B. King, 42 Chelmsford St., Invercargill.

# THE NEW ZEALAND ALMONERS' ASSOCIATION

## COMBINED LODGES ALMONERS' ASSOCIATION

### AUCKLAND DISTRICT

#### HOSPITAL VISITING COMMITTEES

Chairman—W. Bro. G. F. H. Betham, P.G.B.B.

Treasurer—Bro. W. Rowan.

Communications from Brethren or Lodges in all parts of New Zealand immediately and faithfully attended to.

Hon Sec.—V. H. Sommerville, 35 Pine St., Balmoral.

### HUTT VALLEY BRANCH ASSOCIATION

Chairman—T. R. Wallace, P.G.D.C., 687 High St., Lower Hutt. Phone: Business 699-300; Private 60-747.

Secretary—W. E. Thomson, P.M., 27 Godley St., Lower Hutt. Phone 698-390.

Communication from Brethren or Lodges will receive prompt attention.

### WELLINGTON DISTRICT

The Committee would be pleased to receive advice of any Brethren who are in the Wellington or Hutt Hospitals to ensure that they are visited.

Chairman—R.W. Bro. J. R. Houston, S.G.W., Box 6173, Wellington.

Treasurer—W. Bro. R. F. Wakefield, 17 Lincoln Ave., Lower Hutt.

Secretary—Bro. R. A. Davey, P.O. Box 35,008, Naenae. Phone 67-789.

Asst. Secretary—W. Bro. T. Edmanson, 24 Wilberforce St., Wellington, E.S. Phone 19-404.

### MANAWATU

#### HOSPITAL VISITING COMMITTEES:

Chairman—Bro. T. H. Ware, 99 Heretaunga Street, Palmerston North.

Treasurer—W. Bro. C. R. Robotham, 121 Vogel Street, Palmerston North. Phone 77-919.

Communications with the secretary, P.O. Box 781, by or on behalf of any sick Brother, or his family, will receive prompt attention.

Secretary—C. A. Ingram, P.M., 40 Florence Avenue, Palmerston North. Phone 86-604.

## NELSON AND MARLBOROUGH ASSOCIATION

Hospital visiting by all Almoners. Communications from Brethren or Lodges to:

President: W. Bro. R. C. Sanders, 283 Rutherford St., Nelson. Phone 3526.

Secretary—W. Bro. H. F. Sutton, 18 Stanley Cres., Nelson. Phone 3513.

Treasurer—R.W. Bro. H. G. West, 61 Queens Rd., Nelson. Phone 3204.

Will receive prompt attention.

## THE PROVINCIAL GRAND LODGE OF CANTERBURY

### VISITATION OF THE SICK

Information forwarded promptly by N.Z. Lodges or Brethren will enable us to perform our duties more efficiently

Chairman—W. Bro. D. E. Wood, P.G.A., 52 Kensington Ave., Christchurch 1. Phone 81-988.

Treasurer—W. Bro. W. A. Glading, 395a Withells Rd., Christchurch 4. Phone 519-603.

Mid-Canterbury Representative—W. Bro. J. Kirk, 16 Princes St., Ashburton. Phone 4413.

South Canterbury Representative—W. Bro. S. A. Jordan, 28 Cain St., Timaru. Phone 4707.

North Canterbury Representative—W. Bro. G. W. Jaquery, c/- The Queen Mary Hospital, Hammer Springs. Phone 70.

Hon Secretary—Bro. H. G. Reeves, 266 Armagh St., Christchurch 1. Phone 40-772.

## COMBINED LODGES ALMONERS' ASSOCIATION

### TARANAKI DISTRICT

#### VISITATION OF THE SICK

The committee would be pleased to receive advice of any Brethren who are in any of the Taranaki Hospitals in order to ensure they being placed on the visiting list.

Chairman—A. N. MacKenzie, P.M., 57 Record St., New Plymouth.

Secretary—J. Kenwick, 24 Dorset Ave., New Plymouth.

## OTAGO ASSOCIATION

### HOSPITAL VISITING COMMITTEE—DUNEDIN

Communication from Brethren or Lodges will receive prompt attention.

Chairman—R.W. Bro. W. C. Whitworth, P.G.W., 23 Cuba St., Calton Hill, Dunedin. Phone 49-117.

Hon Secretary—R.W. Bro. H. R. Mitchell, P.Prov G.M., 84 Richardson St., St Kilda Dunedin. Phone 47-358.

## WESTLAND MASONIC ALMONERS' ASSOCIATION

Chairman—W. Bro. C. G. N. Buist, 9 Eldon Lane, Greymouth. Phone 6276.

Secretary: W. Bro. A. M. Jamieson, 143 Shakespeare Street, Greymouth. Phone 6500.

Communication relating to Brethren in any West Coast hospital invited from Lodges or Brethren.

## COMBINED LODGES ALMONERS' ASSOCIATION

### HAWKE'S BAY DISTRICT

#### HOSPITAL VISITING COMMITTEES:

Chairman—W. Bro. H. W. Groome, Nottingly Rd., Hastings.

Treasurer—W. Bro. J. B. Nightingale, 28 Duart Rd., Havelock North.

Secretary—W. Bro. E. H. Culver, 905 Heathcote Ave., Hastings.

The committee would be pleased to receive advice of any Brethren who are in any of the Hawke's Bay Hospitals.

### SOUTHLAND ASSOCIATION

The committee would be pleased to receive advice of any Brethren who are in Southland Hospitals, in order to ensure their being visited.

Chairman—W. Bro. M. W. Grantham, P.G.B.B., 54 George St., Invercargill. Phone 77-501 or 86-351.

Treasurer—W. Bro. A. F. Hill, G.Std.B., 169 Mary St., Invercargill. Phone 76-648.

Secretary—Bro. A. Gill, 5 Windsor St., Invercargill. Phone 77-464.

### WAIRARAPA ASSOCIATION

Chairman—Bro. W. L. Hunter, 16 Coradine St., Masterton. Phone 6298.

Secretary—V.W. Bro. W. J. Richards, Asst. Prov G.M., Box 177, Masterton. Phone 4940.

The committee would be pleased to receive advice of any Brethren who are in any of the Wairarapa Hospitals.

### WAIKATO MASONIC DISTRICT

#### VISITATION OF THE SICK

Communications from Lodges or Brethren throughout New Zealand will receive prompt attention.

Chairman—Bro. Ross Morgan, P.O. Box 95 Cambridge. Phone 6610, Cambridge.

Hon. Secretary—Bro. Les Haynes, 89 McFarlane St., Hamilton East. Phone 65-795

### WANGANUI ASSOCIATION

#### HOSPITAL VISITING COMMITTEE

Chairman—W. Bro. Garland I. Jones, G.S., 95 Koromiko Rd. Phone 8074.

Secretary—W. P. Jones P.M., 50 Ingestre St., Wanganui.

Communications from Brethren or Lodges in all parts of New Zealand welcomed and given immediate attention.

### NORTHLAND ASSOCIATION

Chairman W. Bro. R. J. Allen, 35 Powhill Av., Whangarei. Phone 82-622.

Secretary—W. Bro. E. L. Crawshaw, 106 Morningside Rd., Whangarei. Phone 82-921.

All communications regarding sick or distressed Brethren promptly attended to. Their welfare is our concern.

**GRAND LODGE OF ANTIENT, FREE AND ACCEPTED MASONS OF NEW ZEALAND**  
 Grand Master: M.W. Bro. John A. Redwood.  
 Deputy Grand Master: R.W. Bro. A. E. Shuttleworth.  
 Senior Grand Warden: R.W. Bro. J. M. Gabbie.  
 Junior Grand Warden: R.W. Bro. J. A. Young.  
 Grand Secretary: R.W. Bro. F. G. Northern.  
 P.G.W., P.O. Box 6439, Wellington.

**CRAFT LODGES  
 NORTH ISLAND**

**District of Northland: 20 Lodges**

R.W. Bro. Wallace Calder, Prov.G.M.  
 V.W. Bro. J. F. Leslie, Asst.Prov.G.M.  
**Hokianga, 69:**—Founded 1891; meets Masonic Hall, Kohukohu, 3rd Thurs., 7.30 (except Jan.). Install. Feb. W.M., A. J. Lane; S.W., W. H. Russell; J.W., K. McDonnell; Sec., D. J. McDonnell, Horeke.  
**Mangonui, 78:**—Founded 1892; meets Freemason's Hall, Puckey Av., Kaitiaki, 4th Thurs., 8 p.m. Install. April. W.M., A. C. Werner; S.W., L. G. Smith; J.W., W. L. Knight; Sec., A. P. Chambers, M.M., 62 South Rd., Kaitiaki.  
**Ohaeawai, 101:**—Founded 1885; meets Masonic Hall, Ohaeawai, 3rd Tues., 7.30. No meeting Dec. Install. Mar. W.M., O. C. Campbell; S.W., E. J. White; J.W., R. J. Harrison, P.M.; Sec., A. E. F. Williams, P.G.S., 8 Plunket St., Moerewa.  
**Whangarei, 102:**—Founded 1876; meets Masonic Hall, Albert St., Whangarei, 2nd Mon., 7.30 (except Jan.). Install. May. W.M., S. E. Armstrong; S.W., H. Thomas; J.W., N. L. Horrobin; Sec., A. W. Farrelly, P.O. Box 1184, Whangarei.  
**Hobson, 120:**—Founded 1901; meets Masonic Hall, Aratapu, 1st Tues., 8 p.m. (except Jan.). Install. Feb. W.M., J. E. Mann; S.W., T. G. Hudson; J.W., R. J. McEvoy; Sec., A. J. Saunders, P.M., 22 Colville Rd., Dargaville.  
**Hikurangi, 140:**—Founded 1905; meets Masonic Hall, Hikurangi, 1st Fri., 7.30, except Jan. Install June. W.M., C. J. Ayling; S.W., R. C. Mataira; J.W., G. R. Tilley; Sec., C. A. Smith, P. M., 6 View Rd., Hikurangi.  
**Marsden, 169:**—Founded 1910; meets Masonic Hall, Maungaturoto, 4th Mon. (except Dec., 3rd Mon., no meeting Jan.), 8 p.m. Install Apr. W.M., D. C. Cullen; S.W., M. E. M. Logie; J.W., W. R. Antill; Sec., K. E. Leaming, P.M. Maungaturoto Railway P.O. Almoner, K. Fergus, P.M., Phone 27s, Maungaturoto.  
**Waipu, 179:**—Founded 1911 meets Masonic Hall, Waipu, 3rd Tues., 7.45 p.m. Install. June (no meeting Jan.). W.M., R. C. Campbell; S.W., J. C. L. Cheshire; J.W., J. H. R. Lang; Sec., H. M. Paton, Ruakaka P.O.  
**Pono, 203:**—Founded 1915; meets Masonic Hall, Hokianga Rd., Dargaville, 3rd Wed. (except Jan.), 7.30 Install. Sept. W.M., J. R. Tripp; S.W., O. C. Cossill; J.W., A. J. Bryant; Sec., A. R. Webb, G.S., 156 Victoria St., Dargaville.  
**Ruawail, 207:**—Founded 1917; meets Masonic Hall, Ruawail, 1st Wed., 7.30 (no meeting Jan.). Install. May. W.M., W. A. Findlay; S.W., A. M. Bush; J.W., E. K. Goodhue; Sec., R. C. Mitchell, P.G.Lec., 32 Freyburg Rd., Ruawail.  
**Arapohu, 248:**—Founded 1923 meets Masonic Hall, cnr Mittal-Dargaville-Maungaturoto Main Highway, 2nd Mon., 8 p.m. Install. Apr. W.M., F. A. Spence; S.W., R. J. Dodd; J.W., H. Farrand; Sec., P. B. Rowland, P.G.S., Grey St., Dargaville.  
**Kaikohu, 255:**—Founded 1923; meets Masonic Hall, on 4th Wed., except Dec., 7.30. Install. July. W.M., L. R. Rowsell; S.W., R. S. Bett; J.W., G. M. Palmer; Sec., W. Louax, P.G.S., P.O. Box 263, Kaikohu.  
**Parahaki, 269:**—Founded 5th Sept., 1924; meets Masonic Hall, Albert St., Whangarei, 1st Thurs. (except Jan.). Install. 1st Thurs. Aug. W.M., A. D. Fergusson; S.W., T. H. Agnew-Smith; J.W., B. M. Doull; Sec., J. E. Sturm-fels, P.M., 36A Park Ave., Whangarei.  
**Kororaraka, 304:**—Founded 25 Sept., 1931; meets Masonic Hall, Church St., Russell, 2nd Thurs. (except Jan.), 7.30. Install. Oct. W.M., A. G. Allen; S.W., G. M. T. Shaw; J.W., A. T. Maloha; Sec., F. S. Friend, Opua, Bay of Islands.  
**Wellsford, 306:**—Founded 1935; meets Masonic Hall, Wellsford, 3rd Thurs. Install. 4th Thurs. May. W.M., N. A. C. McConachy; S.W., C. H. Smith J.W., D. J. Sexton; Sec., J. R. Bassett, Pricors Rd., 6 R.D. Wellsford.  
**Rawene, 327:**—Founded 1949; meets Masonic Hall, Parnell St., Rawene, 1st Mon., 7.30 (except Jan.). Install. July. W.M., G. Gold-thorpe; S.W., I. C. Fife; J.W., L. O. Leaf, P.M.; Sec., H. G. N. Springett, P.M., P.O. Box 44, Rawene.

**Northland, 341:**—Founded 1918; meets Masonic Hall, Albert St., Whangarei, 4th Wed., Feb. to Nov. inclusive, Dec. 2nd Thurs., 7.30. Install. Oct. (No meeting Jan.). W.M., E. R. Burnell; S.W., H. G. Ferguson; J.W., G. Garmaz; Sec., W. L. A. Clark, P.M., 41 Mains Ave., Whangarei.

**Kaitiaki, 361:**—Founded 1950; meets Masonic Lodge Room, Kaitiaki, 1st Wed., 8 (except Jan.). Install. 1st Sat. Nov. W.M., F. M. Francis; S.W., P. A. Laurent; J.W., Chas. M. Haybittle; Sec., K. S. Munro, P.M., Box 312, Kaitiaki.

**Kerikeri, 402:**—Founded 1957; meets Methodist Sunday School Hall, Kerikeri, 2nd Mon., 7.30 (except Jan.). Install. Oct. W.M., J. Dawn; S.W., L. K. Julian; J.W., L. L. Bailey; Sec., W. Bourke, King St., Kerikeri.

**Hatea, 431:**—Founded May, 1963; meets Masonic Hall, Albert St., Whangarei, 3rd Mon., 7.30 (except Jan.). Install. Aug. W.M., C. D. Wilton; S.W., T. L. McKenzie; J.W., T. R. Ellison; Sec., J. Knox, P.M., 36 Tui Cres., Whangarei.

**DISTRICT OF AUCKLAND: 61 LODGES**

R.W. Bro. L. A. Lincoln, Prov.G.M.  
 V.W. Bro. J. P. Glenie, Asst.Prov.G.M.  
 V.W. Bro. E. A. Sharpe, Asst.Prov.G.M.  
**Ara, 1:**—Founded 1842; meets Masonic Hall, St. Benedict's St., Auckland, 2nd Wed. (except Jan. and Feb.), 7.30 Install. June. W.M., A. Rogers; S.W., R. J. Hay; J.W., R. A. Johnston; Sec., E. M. J. Litt, P.G.D.C.C., Box 844, Auckland  
**St. Andrew's, 8:**—Founded 1861; meets Masonic Hall, St. Benedict's St., Auckland, 3rd Tues., 7.30 (except Jan.). Install. July. W.M., L. L. Knock; S.W., A. McClew; J. W. P. Davies; Sec., D. D. Theyers, P.O. Box 5801, Auckland.  
**United Service, 10:**—Founded 1864 as No. 421, I.C.; meets Masonic Hall, St. Benedict's St., Auckland, last Wed. (except Dec. and Jan.), 7.15. Install. June. W.M., B. L. Morfett; S.W., F. E. L. Cook; J.W., R. D. Barry; Sec., T. Maguire, 150 West Tamaki Rd., Glen Innes, Auckland, E.2.  
**Manukau, 24:**—Founded 1876; meets Masonic Hall, Princess St., Onehunga, 1st Wed. (except Jan.), 7.30 Install. Apr. W.M., R. W. Marsh; S.W., A. E. Metcalfe; J.W., L. R. Mayn, Sec., E. D. Langton, P.M., 60 Cameron St., Onehunga, 6.  
**Albion, 45:**—Founded 1883; meets Masonic Hall, Devonport, 2nd Thurs., 7.30 (except Jan. and Feb.). Install. June. W.M., W. H. Guest; S.W., P. D. Calver; J.W., W. J. Brown; Sec., C. F. Iremonger, P.M., 11 Buchanan St., Devonport.  
**Ponsonby, 54:**—Founded 1890; meets Masonic Hall, St. Benedict's St., Auckland, 1st Tues. (except Jan. and Feb.), 7.30. Install. July. W.M., D. R. Mansfield; S.W., R. Adams; J.W., W. J. Barnes; Sec., F. W. Holloway, Valley Rd., French Bay, Titirangi, Auckland.  
**Wairoa, 55:**—Founded 1884; meets Masonic Hall, Arthur St., Ellerslie, 3rd Mon., 7.30 (except Dec., 2nd Mon.). No meeting Jan. Install. Apr. W.M., R. Le R. Beckham; S.W., J. de V. McManemin; J.W., R. F. Harkins; Sec., M. J. Wilson, P.M., 22 Brown's Ave., Pakuranga.  
**Auckland, 87:**—Founded 1893; meets Masonic Hall, St. Benedict's St., Auckland, 4th Tues., 7.30 (except Jan.). 3rd Wed. Dec. Install. May. W.M., C. A. B. Michel; S.W., E. C. Russell; J.W., R. W. McDonald Sec., C. J. Ellis, P.M., 11 Midway Ave., Auckland, 9.  
**United Masters, 167:**—Founded 1909, meets 4th Thurs., Mar. to Oct., in Masonic Hall, St. Benedict's St., Auckland 7.30. Install. W.M., C. N. O'Neill, P.Prov.G.M.; S.W., J. S. Pontin, P.M.; J.W., A. A. Ashworth, P.M.; Sec., R. F. Newton, P.G.Lec., 71 Selwyn Rd., Howick, Auckland.  
**Maungawhao, 168:**—Founded 1909; meets Masonic Hall, 5 Woodside Rd., Mt. Eden, 3rd Thurs., 7.30 (except Jan.), Dec. 2nd Thurs. Install. Nov. W.M., W. S. Cowperthwaite; S.W., J. Taylor; J.W., C. Ward; Sec., F. S. Thomson, P.M., 14 Woodside Rd., Mt. Eden, S.1.  
**Waltakerel, 170:**—Founded 1910; meets Masonic Hall, Henderson, 3rd Wed. Feb. to Nov., 2nd Wed. Dec., no meeting Jan., 7.30. Install. Mar. W.M., N. W. Bralley; S.W., L. G. Woods; J.W., L. G. Annan; Sec., P. K. Johnston, Sturges Rd., Henderson.  
**Onewa, 182:**—Founded 1911; meets Masonic Hall, Northcote, last Mon. (Dec. and Jan. excepted), 7.30. Install. last Mon. May. W.M., G. A. Simons; S.W., R. H. Eglinton; J.W., H. R. Levien; Sec., C. R. Kidd, P.M., 29 Heath Ave., Northcote, Auckland, 9.  
**Takapuna, 202:**—Founded 1914; meets Masonic Hall, Killarney St., Takapuna, 3rd Mon., 7.30 (except Jan. and Feb.). Install. Nov. (Dec. 2nd Mon.). W.M., E. J. Smith; S.W., R. W. Shirley; J.W., H. V. Gregory; Sec., E. T. White, P.M., Box 30032, Takapuna North.  
**Titirangi, 204:**—Founded 1915; meets Masonic Hall, Roseband Rd., Avondale, 2nd Tues., 7.30 (except Jan.). Install. Sept. W.M., B. H. Rattray; S.W., W. N. Fotherby; J.W., C. J. R. Brookland; Sec., D. A. Penman, P.M., 1 Hepper St., New Lynn, Auckland, 7.  
**Morningside, 228:**—Founded 1921; meets Masonic Hall, St. Benedict's St., Auckland, 3rd Thurs. (except Jan. and Feb.), 7.30. Install. Oct. W.M., G. E. Roger; S.W., C. J. Legge; J.W., J. T. Whitlow; Sec., W. H. Keatley, P.G.D., 18 Bellwood Ave, Auckland, 3.  
**Calliope, 252:**—Founded 1923; meets Masonic Hall, Apia, Thurs., nearest full moon, 7.30. Install. Aug. W.M., W. A. Rasmussen; S.W., A. G. Rasmussen; J.W., Anesi Malaeuf; Sec., F. D. Boydell, P.O. Box 477, Apia Western Samoa.  
**Arohau, 264:**—Founded 1924; meets Masonic Hall, 131 Market Rd., Epsom, 2nd Tues. (except Jan.). Install. May. W.M., E. J. Knock; S.W., A. G. Sanderson; J.W., W. E. C. Howell; Sec., R. A. Pratt, 28 Pah Rd., Epsom, 3.  
**Ararangi, 297:**—Founded Sept. 3, 1928; meets Masonic Hall, St. Benedict's St., Auckland, 1st Mon. (except Jan. and Feb.). Install. Sept. W.M., R. E. Clifflin; S.W., L. A. H. Smith; J.W., J. Tait; Sec., W. D. Wallace, P.M., 2 Orakau Ave., Epsom, 3.  
**Orakei, 270:**—Founded 1924; meets Masonic Hall, St. Benedict's St., Auckland, 3rd Mon. (except Jan. and Feb.), 7.30. Install. Sept. W.M., R. N. Hicks; S.W., H. J. Demouth; J.W., W. J. Robinson; Sec., H. W. Chapman, P.M., P.O. Box 9360, Newmarket, Auckland.  
**Selwyn, 274:**—Founded 1924; meets Masonic Hall, Hanene St., St. Heliers, 1st Wed., 7.30 (Jan. and Feb. excepted). Install. Oct. W.M., K. R. Howard; S.W., H. M. Dodd; J.W., T. W. Ballan; Sec., E. C. Phipps, 129 St. Heliers Bay Road, 5.  
**Kumeu, 279:**—Founded 1926; meets Masonic Hall, Kumeu, 3rd Tues. (except Jan.), 7.30. Install. Oct. W.M., C. A. Cameron; S.W., R. J. McIntosh; J.W., J. Warden; Sec., W. W. Nell, P.M., No. 1 R.D., Kumeu.  
**Rongomau, 280:**—Founded 1925; meets Masonic Hall, St. Benedict's St., Auckland, 2nd Thurs., 7.30 (except Jan.). Install. Aug. W.M., T. H. W. Wakefield; S.W., C. W. H. Ling; J.W., J. R. Richards; Sec., W. J. Meighan, P.M., P.O. Box 1046, Auckland.  
**The Combined Forces Lodge, 284:**—Founded 1925; meets Masonic Hall, St. Benedict's St., Auckland, 2nd Tues. (Jan. excepted). Install. Mar. W.M., S. C. Hudson; S.W., C. J. C. Lowe; J.W., H. G. Ford; Sec., N. McVicar, 41 Benson Rd., Remuera, Auckland, 5.  
**Owairaka, 294:**—Founded 1928; meets Masonic Lodgeroom, 9 Burch St., Mt. Albert, 3rd Thurs., 7.30 (except Jan.). Install. Mar. W.M., M. F. Hynes; S.W., J. E. Underwood; J.W., R. K. Calder; Sec., W. L. J. Cahill, P.M., Flat 1 No. 5 Powell St., Arohae, Auckland, 7.  
**Ararangi, 297:**—Founded Sept. 3, 1928; meets Masonic Hall, St. Benedict's St., Auckland, 1st Mon. (except Jan. & Feb.). Install. Sept. W.M., L. Ford, S.W., R. E. Clifflin; J.W., L. A. H. Smith; Sec., W. D. Wallace, P.M., 2 Orakau Ave., Epsom, S.E.3.  
**First Temple, 302:**—Founded August 29, 1930, meets Masonic Hall, St. Benedict's St., Auckland, 2nd Mon. (except Jan.), 7.30. Install. Aug. W.M., N. O. Battershill; S.W., P. T. Palmer; J.W., E. Heap; Sec., T. R. Bird, P.M., 1332 Dominion Rd., Mt. Roskill, 4.  
**Chevalier, 303:**—Founded Sept. 29, 1930; meets Masonic Hall, Target St., Pt. Chevalier, Auckland, last Tues. (except Jan.), 7.30 Dec. 2nd Tues. Install. Oct. W.M., D. K. Storie; S.W., A. M. Parsons; J.W., T. H. Sampson; Sec., C. H. O'Caughan, P.G.B.B., 25 Stanmore Rd., Grey Lynn, Auckland, W.2.  
**Howick, 314:**—Founded Sept., 1945; meets Lodge Room, Wellington St., Howick, 4th Wed. (except Dec., 1st Wed.), 7.30. No meeting Jan. Install. Oct. W.M., G. R. Williams; S.W., L. C. Stevens; J.W., R. F. Judson; Sec., D. C. Wade, P.O. Box 64, Howick.

**Lodge of Peace, 322:**—Founded Sept., 1946, meets Masonic Hall, St. Benedict's St., Auckland, last Mon. (except Dec. and Jan.), 7.30. Install. Sept. W.M., W. F. Gibb; S.W., R. N. Vialoux; J.W., D. J. Allison; Sec., J. L. B. Stevens, P.O. Box 2080, Auckland, C.I.

**Epsom, 324:**—Founded 1946; meets Masonic Hall, 131 Market Rd., Epsom, 1st Mon. (except Jan. and Feb.). Install. Nov. W.M., R. G. O. Webster; S.W., E. V. Smerdon; J.W., E. H. Latimer; Sec., W. E. Lynch, 74 Sprott Rd., Kohimarama, 5.

**Oliver Nicholson, 326:**—Founded 1947; meets Masonic Hall, St. Benedict's St., Auckland, 4th Thurs. (except Dec. and Jan.), 7.30. Install. May. W.M., I. M. Cole; S.W., T. D. Buchanan; J.W., R. T. W. Speirs; Sec., A. R. Myers, P.M., P.O. Box 1340, Auckland.

**Tamaki, 328:**—Founded 1947; meets Masonic Hall, Hanene St., St. Heliers, Auckland, 3rd Mon., 7.30, Dec. 2nd Mon. (except). Install. Oct. W.M., D. W. Wheeler; S.W., O. E. Girven; J.W., F. W. Bloore; Sec., R. Kent-Johnston, P.M., Box 308, Auckland.

**Taimau, 331:**—Founded March, 1948; meets Masonic Hall, St. Benedict's St., Auckland, 3rd Wed. (except Jan., no meeting; Dec., 1st Thurs.), 7.15. Install. May. W.M., C. W. J. Heard; S.W., L. K. Tucker; J.W., D. J. Hodges; Sec., D. S. Hood, 3 Benson Rd., Remuera, 2.

**Westmere, 333:**—Founded 1948; meets Freemason's Hall, Upper Queen St., Auckland, 3rd Wed. (except Jan.), Dec., 2nd Wed., 7.30. Install. Apr. W.M., D. W. McGregor; S.W., P. W. Stephanic; P.M.; J.W., L. N. Parris; Sec., A. Buckton, 12 Partridge St., Auckland, 2.

**Belmont, 335:**—Founded 1948; meets Masonic Hall, Victoria Rd., Devonport, 2nd Tues., 7.30 (except Jan. & Feb.). Install. Apr. W.M. H. Morris; S.W., D. B. Rapley; J.W., R. W. Foster; Sec., W. L. Scott, P.M., 13 Tiri Rd., Takapuna, 9.

**Birkenhead, 337:**—Founded 1948; meets Masonic Hall, Northcote, 1st Thurs. (except Jan.), 7.15. Install. Apr. W.M., T. B. McGlashan; S.W., N. H. Burnett; J.W., R. N. King; Sec., W. H. Ostick, 29 Hauraki Rd., Takapuna, 9.

**Herne Bay, 340:**—Founded 1948; meets 4th Mon. each month (except Sept., Dec. and Jan.), Masonic Hall, 12 Argyle St., Herne Bay, 7.30. Install. 4th Wed. Sept., Masonic Hall, 5 Woodside Rd., Mt. Eden. W.M., O. A. C. Duncan; S.W., J. C. Manderson; J.W., W. A. Moore; Sec., B. A. Morley, 19 Athlone Rd., Auckland, 5.

**Anglia, 342:**—Founded 1948; meets Masonic Hall, Princes St., Auckland, 2nd Mon. (except Jan. and Feb.), 7.30. Install. Oct. W.M., J. L. Robb; S.W., F. I. Henderson; J.W., N. J. Broberg; Sec., R. H. Dunne, P.M., 66 Campbell Rd., One Tree Hill, Auckland, 6.

**Brown's Bay, 346:**—Founded 1949; meets Masonic Hall, cnr. Beach Rd. and Anzac Rd., Brown's Bay, 3rd Wed., 7.30, Feb. to Nov. (incl.), 1st Wed. Dec. (no meeting Jan.), Install. June. W.M., P. C. Williams; S.W., H. A. Mills; J.W., K. R. Stenson; Sec., A. E. Rogers, P.M., 5 Hythe Tce., Mairangi Bay, Auckland, 10.

**Fidelity, 357:**—Founded 1950; meets Masonic Hall, Rosebank Rd., Avondale, 4th Wed. (except Dec. & Jan.), 7.30. Install. May. W.M., D. F. Lennox; S.W., J. McLeod; J.W., E. T. King, P.M.; Sec., H. S. S. Holder, 33 Rathlin St., Blockhouse Bay, Auckland, 7.

**Trinity, 360:**—Founded Oct., 1950; meets Masonic Hall, Devonport, 1st Mon. (except Jan. and Feb.), 7.30. Install. Oct. W.M., L. G. Downes; S.W., W. G. Findlay; J.W., D. S. MacCallaugh; Sec., A. Oborn, P.M., Box 32009, Devonport, Auckland, 9.

**Rangiwai, 365:**—Founded Oct., 1951; meets Masonic Hall, Rosebank Rd., Avondale, 4th Mon., 7.30 (except Jan.). Install. Oct. W.M., S. H. F. Burton; S.W., R. W. McArar; J.W., R. G. Mercer; Sec., C. W. Monigatti G.S., Box 19077, Avondale, Auckland, 7.

**Waiheke, 367:**—Founded 1951; meets at Masonic Hall, Oneroa, Waiheke Island, 2nd Sat. (except Jan.). Install. 2nd Sat. Nov. W.M., A. W. Hemsley; S.W., T. A. Partridge; J.W., J. A. Payne; Sec., S. W. T. Hunt, Bells Tce., Onetangi, Waiheke Island.

**Orewa, 370:**—Founded Sept., 1952; meets Masonic Hall, Centreway Rd., Orewa, 3rd Tues. (except Jan. and Sept.), 7.30. Install. 1st Tues. Sept. W.M., A. R. Austin; S.W., H. MacKay; J.W., R. S. Bowden; Sec., A. G. Sainty, No. 1 R.D., Silverdale, Auckland.

**Roskill, 371:**—Founded Sept. 1952; meets Eden Lodge Hall, Upper Queen St., 4th Wed. (except Jan.), 3rd Wed. Dec., 7.30. Install. 3rd Tues. Sept. W.M., D. E. Thompson; S.W., W. J. C. Harborne; J.W., W. Eades; Sec., T. T. Crowder, 2 Martin Ave., Mt. Albert, Auckland.

**Milford, 372:**—Founded 1952; meets Masonic Hall, cnr. Killarney St. and Pupuke Rd., Takapuna, 2nd Wed., 7.30 (except Jan. and Feb.). Install. Oct. W.M., G. A. Davis; S.W., D. J. Watkins; J.W., J. J. Crowe; Sec., J. R. Ferguson, P.M., P.O. Box 31-016, Milford, 9.

**Maungakeikei, 373:**—Founded 1952; meets Lodge Rooms, Market Rd., Epsom, 4th Wed. (except Jan. and Dec.). Install. 2nd Fri. Nov. W.M., R. Faulconbridge; S.W., E. F. Winch; J.W., W. E. Ruff; Sec., P. H. Collingwood, P.O. Box 423, Auckland, 1.

**Fellowship, 380:**—Founded July, 1954; meets Masonic Lodge Hall, Burch St., Mt. Albert, Auckland, 1st Mon. (except Jan.). Install. July. W.M., J. A. Banks; S.W., J. L. Williams; J.W., D. S. M. Stone; Sec., C. A. Solomon, P.M., 111 Main Highway, Ellerslie

**Baden Powell, 381:**—Founded 1954; meets Lodge Room, Burch St., Mt. Albert, 4th Tues. (except Dec. Jan.), 7.30. Install. July. W.M., A. M. Beale; S.W., P. H. S. Kelsall; J.W., H. (Jack) Kayes; Sec., B. J. Rumsey, P.M., 38 Mountain View Rd., Mt. Albert, Auckland, 3.

**Wayfarers, 389:**—Founded 1956; meets Freemason's Hall, Princes St., Auckland, 1st Thurs. (Jan. and Feb. excepted), 5.30. Install. Mar. W.M., G. Hawley; S.W., T. P. Foster; J.W., R. G. Woolford; Sec., H. A. L. Turner, P.M., 123 Orakei Rd., Auckland, S.E.2.

**Panmure, 393:**—Founded 1956; meets Lodge Room, Ireland Rd., Panmure, last Mon., Feb.-Nov. inclusive, 2nd Mon. Dec., 7.30 (no meeting Jan.). Install. July. W.M., A. W. G. Cox; S.W., G. K. Cartwright; J.W., I. C. Thoy; Sec., N. L. C. Smith, P.O. Box 14061, Panmure.

**Waikomiti, 396:**—Founded 1956; meets Masonic Hall, McLeod Rd., Henderson last Thurs., 7.30 (except Jan., Dec. 2nd Thurs.). Install. Sept. W.M., R. G. Barnett; S.W., D. M. Watts; J.W., J. A. Logan; Sec., L. A. Boswell, 48 Andrews Rd., Henderson.

**Rangitoto, 404:**—Founded April, 1958; meets Masonic Hall, Cnr. Beach Rd. & Anzac Rd., Brown's Bay, 4th Tues. (except Dec. & Jan.), 7.30. Install. Apr. W.M., R. Edgar; S.W., W. A. Lightfoot; J.W., E. F. Ritchie; Sec., L. G. Hurst, 68 Hogan Rd., Glenfield, Auckland, 10.

**Oakley, 409:**—Founded 1958; meets Masonic Hall, Target St., Pt. Chevalier, Auckland, W.3, last Thurs., 7.30 (except Jan., Feb.), Dec. 2nd Thurs. Install. Aug. W.M., H. S. H. Snell; S.W., J. R. Snell; J.W., A. K. Mann; Sec., D. N. Greenstreet, P.M., Box 57019, Owhiraka.

**Waikowhai, 412:**—Founded 1959; meets Masonic Hall, 5 Woodside Rd., Mt. Eden, Auckland, S.1, 4th Mon., 7.30 (except Oct., 3rd Mon., and Dec., 2nd Mon.), no meeting Jan. Install. Aug. W.M., R. A. Knight; S.W., N. H. McMillan; J.W., G. S. Griffiths; Sec., W. J. Wallace, M.M., 28 Vanessa Cres., Glendowie, Auckland, 5.

**Te Atatu, 414:**—Founded 1960; meets Masonic Hall, Henderson, 1st Tues. (except Jan.). Install. Mar. W.M., R. P. Thomas; S.W., R. V. Thomas; J.W., K. I. Birch; Sec., E. J. Everett, c/o 19 Nikau St., Henderson.

**Pukuranga, 416:**—Founded Nov., 1960; meets Lodge Room, Wellington St., Howick, 3rd Tues. (except Dec., 2nd Tues.), 7.30. No meeting Jan. Install. Apr. W.M., R. W. Robinson; S.W., M. T. Cooper; J.W., A. T. Vost; Sec., L. G. Turner, P.M., P.O. Box 114, Howick.

**Onehunga, 424:**—Founded 1962; meets Masonic Hall, Princes St., Onehunga, 2nd Tues., 7.30 (except Jan.). Install. June. W.M., C. F. Young; S.W., H. W. Black P.M. J.W., M. E. Daniel; Sec., C. T. Field, Box 13-091, Onehunga.

**Maungarei, 427:**—Founded October 4th, 1962; meets Masonic Hall, Ireland Rd., Panmure, Auckland, E.2., 1st Thurs. (except Jan.), 7.30. Install. Oct. W.M., F. J. Trainer; S.W., J. Ashton; J.W., G. Fowler; Sec., J. A. Scott, Box 14-106, Panmure, Auckland.

**Ellerslie, 434:**—Founded 30/4/64; meets Masonic Hall, Arthur St., Ellerslie S.E.P., Auckland, 2nd Thurs. (except Jan., Feb.), 7.30. Install. May. W.M., J. McKay Sandman; S.W., E. M. Fountain; J.W., T. D. Davies; Sec., A. R. Strong, P.O. Box 11-005, Ellerslie S.E.6.

**Edgar Faber, 435:**—Founded 1965; meets Masonic Hall, Rodney St., Northcote, N.4, 3rd Wed. (except Oct., 2nd Wed.), no meeting Jan. Install. Mar. W.M., R. J. Gould; S.W., M. J. L. Ewens; J.W., W. R. Garrett; Sec., R. N. Collette, 12 Liddell St., Northcote, Auckland, 9.

## DISTRICT OF SOUTH AUCKLAND:

### 14 LODGES

R.W. Bro. G. L. G. Sharp, Prov. G.M.

**Sir Walter Scott, 15:**—Founded 1870; meets Freemasons' Hall, Mackay St., Thames, 3rd Tues., 7.30. Install. March. W.M., A. G. Briggs; S.W., T. C. Johnson; J.W., R. G. Sec., L. R. Adams, P.M., Pollen St., Thames.

**Coromandel, 17:**—Founded as No. 456, I.C., 1872; meets Masonic Hall, Coromandel, 2nd Sat., except Jan. Install. Mar. W.M., R. E. Simpson; S.W., A. Tangaere; J.W., D. Hamilton; Sec., T. V. Whittle, P.M., R.D., Coromandel.

**Papakura, 56:**—Founded 1885; meets Masonic Hall, Papakura, 1st Tues., 7.30 (except Jan.). Install. Apr. W.M., H. W. Toothill; S.W., R. A. Ritchie; J.W., Winston Gordon; Sec., Hugh Cox, Box 48, Papakura.

**Franklin, 58:**—Founded 1885; meets Masonic Hall, Pukekohe, 2nd Mon., 7.30 (except Jan.). Install. Nov. W.M., B. Pauli; S.W., I. H. Curd; J.W., P. R. Ornsten; Sec., H. W. Estall, P.M., 106 Harris St., Pukekohe.

**United Waiuku, 90:**—Founded 1893; meets 4th Tues., 7.45 (except Jan.). Install. Apr. W.M., P. E. Henry; S.W., R. E. Allingham; J.W., C. R. Wotherspoon; Sec., F. K. Woodward, P.M., "Anahau," No. 1 R.D., Waiuku.

**Manurewa, 222:**—Founded 1921; meets Masonic Hall, Manurewa, 1st Thurs., 7.30 (no meeting Jan.). Install. May. W.M., E. J. Wolfenden; S.W., J. R. Harding; J. W. T. L. Luckman; Sec., N. M. Sims, P.M., 85 Victoria St., Pukekohe.

**Papatoetoe, 227:**—Founded 1921; meets Masonic Hall, 41 Coronation Rd., Papatoetoe, 3rd Thurs., 7.30 (except Jan.). Install. 2nd Thurs. Dec. W.M., C. S. Raines; S.W., J. V. H. Wylie; J.W., K. W. Norton; Sec., J. W. Pressley, 191 Rangitoto Rd., Papatoetoe.

**St James, 244:**—Founded 1923; meets Lodge Room, Drury, 1st Wed., 7.30 (except Jan.). Install. June. W.M., L. R. Appleby; S.W., W. Bradstreet; J.W., J. M. Wilson; Sec., D. W. Iles, P.M., R.D.2, Drury.

**Hauraki Plains, 249:**—Founded 1924; meets Masonic Hall, Ngatea, 2nd Thurs. (except Dec., 1st Thurs.), 7.30 p.m. Install. Apr. W.M., J. W. Harris; S.W., D. W. Parker; J.W., F. J. Harrison; Sec., F. R. Rensch, P.M., Netherton, No. 1 R.D., Paeroa.

**Tuakau, 278:**—Founded 1925; meets Masonic Hall, Harrisville Rd., Tuakau, 2nd Wed. (except Jan.). Install. July. W.M., H. J. Hagan; S.W., Robt Tapper; J.W., E. A. Clayton; Sec., H. L. Richards, P.G.S., 63 Harrisville Rd., Tuakau.

**Mangere, 330:**—Founded Dec., 1947; meets Masonic Hall, 41 Coronation Rd., Papatoetoe, 1st Mon. (except Jan.). Install. Dec. W.M., C. J. F. Addis; S.W., D. C. Joyce; J.W., J. W. Stannard; Sec., J. S. Bothwell, P.M., 50 Alenby Rd., Papatoetoe.

**Pukekohe, 382:**—Founded Aug., 1954; meets Masonic Lodgeroom, Pukekohe, 4th Thurs. (except Dec.), Jan. 4th Thurs. Install. Aug. W.M., P. E. Copey; S.W., J. P. Pearce; J.W., R. B. Purvis; Sec., A. L. Panckhurst, P.M., Box 145, Pukekohe

**Otahuhu, 387:**—Founded 1955; meets Masonic Hall, 41 Coronation Rd., Papatoetoe, 4th Mon., 7.30 (except Oct., 3rd Mon., Dec., 2nd Mon., no meeting Jan.). Install. Mar. W.M., J. F. Pettit; S.W., M. N. Galloway; J.W., P. J. Herbert; Sec., A. L. Anderson, 53 Woolfield Rd., Papatoetoe.

**Tironui, 400:**—Founded Sept., 1957; meets Masonic Hall, Papakura, 3rd Wed. (except Dec. and Jan.). Install. Sept. W.M., G. H. Burnside; S.W., L. K. Burch; J.W., R. A. Gibbs; Sec., A. E. Potter, P.M., Box 135, Papakura.

## DISTRICT OF WAIKATO: 45 LODGES

R.W. Bro. D. E. Trevarthen, Prov. G.M.  
V.W. Bro. W. N. Morse, Asst. Prov. G.M.

**Beta-Waikato, 12:**—Founded 1865; meets Masonic Hall, River Rd., Hamilton, 2nd Mon. (except Jan.), 7.30. Install. 2nd Mon. June. W.M., A. Harrison; S.W., G. S. Hutton; J.W., R. J. Ford; Sec., F. H. Ibbotson, P.M., P.O. Box 316, Hamilton.

**Te Aroha, 52:**—Founded 1884; meets Masonic Hall, Te Aroha, 3rd Thurs., 7.30. Install. Mar. W.M., R. W. S. Harnett; S.W., M. D. Hansen; J.W., A. W. Tanner; Sec., C. A. Thom, P.M., Box 8, Waihou.

**Abercorn, 76:**—Founded 1886; meets Masonic Hall, Ormond Rd., Gisborne, 1st Tues., 8 p.m. (except Jan.). Install. Oct. W.M., P. H. Dow; S.W., D. H. Flavell; J.W., A. G. Falconer; Sec., E. A. Muis, P.G.C., 44 Ormond Rd., Gisborne.

**Alpha, 81:**—Founded 1865; meets Masonic Hall, Cambridge, 2nd Tues., 7.30 (except Jan.). Install. May. W.M., J. T. Parkinson; S.W., A. W. McHarrie; J.W., H. R. W. Murray; Sec., G. H. Butler, Box 81, Cambridge.

**Ohinemuri, 107:**—Founded 1896; meets Masonic Hall, Paeroa, 3rd Wed., 7.30 (except Jan.). Install. 2nd Sat. Nov., Dec. 2nd Wed. W.M., C. G. Richardson; S.W., W. E. Waines; J.W., K. R. Goodwin; Sec., W. J. Noble, P.O. Box 66, Paeroa.

**Waihi, 112:**—Founded 1898; meets Masonic Hall, Waihi, 1st Mon. (except Jan.), 7.30. Install. May. W.M., W. J. Wells; S.W., W. R. Williams; J.W., L. A. Cornwell; Sec., G. N. Frear, P.M., P.O. Box 37, Waihi.

**Taupiri, 118:**—Founded 1900; meets Masonic Hall, Williams St., Huntly, 3rd Wed., 7.30 (no meeting Jan.). Install. Oct. W.M., C. M. Adams; S.W., R. Hogg; J.W., T. K. Douglas; Sec., G. W. Macintosh, P.O. Box 31, Huntly.

**Waipa, 119:**—Founded 1901; meets Masonic Hall, Sloane St., Te Awamutu, 2nd Wed., 7.30 (except Jan.). Install. Oct. W.M., W. J. Roberts; S.W., G. E. Warburton; J.W., R. C. Douglas; Sec., P. L. White, P.M., Box 14, Te Awamutu.

**Tauranga, 125:**—Founded 1902; meets Masonic Hall, First Avenue, Tauranga, 3rd Thurs. (except Jan.). Install. Oct. W.M., W. A. E. Robinson; S.W., T. W. Marchbank; J.W., W. R. McClymont; Sec., S. H. Wilson, P.M., 281 Devonport Rd., P.O. Box 394, Tauranga.

**Rotorua, 153:**—Founded 1907; meets Masonic Hall, Fenton St., Rotorua, 2nd Tues., 7.30 (except Jan.). Install. Aug. W.M., H. B. Curtis; S.W., S. L. Morris; J.W., J. H. Armstrong; Sec., N. W. Curtis, P.O. Box 102, Rotorua.

**Piako, 160:**—Founded 1908; meets Masonic Hall, Morrinsville, 1st Wed., 7.30 (except Jan.). Install. 1st Wed. Mar. W.M., G. L. Lingard; S.W., A. H. Hansen; J.W., J. E. S. Allen; Sec., J. F. A. Needham, P.M., Box 12, Morrinsville.

**Plunket, 163:**—Founded 1910; meets Masonic Hall, Tawa St., Te Kuiti, 2nd Thurs., 7.30. Install. 2nd Sat. Apr. W.M., J. E. Chapman; S.W., J. M. Warriner; J.W., P. L. Thomas; Sec., K. Shivas, P.O. Box 342, Te Kuiti.

**Kariki, 165:**—Founded Nov. 17, 1909; meets Lodge Room Green St., Raglan, 2nd Fri., 7.30. Install. Mar. W.M., R. C. Moor; S.W., K. J. Keen; J.W., A. Campbell; Sec., A. T. Bath, P.M., Stewart St., Raglan.

**Tawhiri, 166:**—Founded 1909; meets Lodge Rooms, Kent St., Frankton Junction, 1st Tues., 7.30 (except Jan.). Install. Nov. W.M., G. Wright; S.W., G. I. F. Thorpe; J.W., E. L. Houlton; Sec., Geo. Purves, Asst. G.D.C., No. 5, 5th Ave., Hamilton.

**Nau Mai, 177:**—Founded 1910; meets Masonic Hall, Hakalaka St., Taumarunui, 1st Wed., 8 p.m. (except Jan.). Install. 1st Sat. Nov. W.M., L. A. Byars; S.W., C. K. D. Eggers; J.W., B. E. Le Prou; Sec., H. G. Matthews, P.G.B.B., Miro St., Manunui, Taumarunui.

**Te Marama, 186:**—Founded 1911; meets Masonic Hall, Ngaruawahia, 1st Mon., Jan. 2nd Mon., 7.30. Install. Oct. M.W., H. Wilson; S.W., F. J. E. Sutton; J.W., J. M. Seath; Sec., R. Dalziel-Kernon, M.M., P.O. Box 113, Ngaruawahia.

**Tirau, 193:**—Founded 1913; meets Masonic Hall, Tirau, 3rd Wed. (Dec. 2nd Wed., no meeting Jan.). Install. May. W.M., D. A. Weatherill; S.W., J. R. Porter; J.W., R. D. Halligan; Sec., G. W. Ensor, P.M., Box 13, Tirau.

**Whakatane, 198:**—Founded Aug., 1914; meets Lodge Room, Louvain St., Whakatane, 1st Wed. (except Jan.). Install. Aug. W.M., R. R. McClymont; S.W., J. F. Gibson; J.W., L. E. Johnson; Sec., R. N. O. Matthews, P.M., 69 Victoria Ave., Whakatane.

**Maniapoto, 206:**—Founded 1916; meets Masonic Hall Otorohanga, 3rd Tues., Install Oct. W.M., C. J. Willis; S.W., T. C. Thorp; J.W., H. G. Speedy; Sec., B. I. Riach P.O. Box 21, Otorohanga.

**Taneatua, 220:**—Founded 1921; meets Masonic Hall, Taneatua, 2nd Thurs. (except Jan.). Install. Aug. W.M., O. J. S. Laurie, P.M.; S.W., D. H. Slison; J.W., L. T. Craig; Sec., G. J. Hunter, Bridge St., Edgecumbe.

**Uawa, 232:**—Founded 1922; meets Freemasons' Hall, Tolaga Bay, 2nd Tues., 7.30. Install. Mar. W.M., J. M. Williams; S.W., H. C. Henry; J.W., J. P. S. Low; Sec., H. A. Taylor, 394 Aberdeen Rd., Gisborne.

**Gisborne, 233:**—Founded 1922; meets Masonic Hall, Childer's Rd., Gisborne, 4th Tues., 8 p.m. (except Dec., 3rd Tues.). No meeting Jan. Install. Apr. W.M., C. R. Donaldson; S.W., D. S. Browning; J.W., P. D. Ferguson; Sec., E. C. Friday, P.M., 77 Ormond Rd., Gisborne.

**Waiapu, 241:**—Founded 1922; meets Masonic Hall, Tokomaru Bay, 3rd Thurs., 7.30 (except Jan.). Install. Oct. W.M., E. W. Ford; S.W., N. T. Dobson, P.M.; J.W., H. L. Stephenson; Sec., P. W. C. McCallum, P.G.S., Hautanoa, Tokomaru Bay.

**Te Puke, 261:**—Founded 1924; meets Masonic Hall, Oxford St., Te Puke, 4th Thurs. (Dec. 2nd Thurs.), (no meeting Jan.), 7.30. Install. Apr. W.M., H. A. Prew; S.W., R. S. Atkinson; J.W., B. D. Mole; Sec., J. Mason, P.O. Box 51, Te Puke.

**Matamata, 265:**—Founded 1924; meets Masonic Hall, Matamata, last Thurs. Install. Aug. W.M., J. T. Findlay; S.W., H. R. Sheppard; J.W., K. G. Tucker; Sec., W. L. Hollis, P.G.D.C., Box 19, Matamata.

**Otanake, 283:**—Founded 1925; meets Masonic Hall, Pio Pio, 1st Thurs., 8 p.m. (except Jan.) Install. 2nd Sat. June. W.M., R. McKenzie; S.W., G. Pim; J.W., C. H. Buckland; Sec., J. H. Bevege, P.M., No. 1 R.D., Te Kuiti.

**Hamilton, 291:**—Founded 22nd Sept., 1927; meets Masonic Hall, Hamilton East, 3rd Mon. Install. Aug. W.M., H. R. Coulston; S.W., R. C. Lovegrove; J.W., G. P. Wilson; Sec., H. G. Bennett, P.M., Box 291, Hamilton.

**Kaitiaki, 295:**—Founded 25th May, 1928; meets Masonic Hall, Kaitiaki, 2nd Tues., 7.30. Install. May W.M., K. J. Laing; S.W., D. R. Hume; J.W., C. E. Cull; Sec., F. L. Gifford, P.M., Box 34, Kaitiaki.

**Pukemiro, 301:**—Founded 1930; meets Masonic Hall, Pukemiro, 3rd Sat., 7.30. Install. Nov. W.M., R. M. Rendall; S.W., A. Moffitt; J.W., F. B. Hodge; Sec., T. A. J. Alcock, P.M., 29 Newton St., Ngaruawahia.

**Te Papa, 315:**—Founded 1945; meets Masonic Hall, First Ave., Tauranga, last Tues., 7.30 (except Dec.). Install. Mar. W.M., W. R. Jones; S.W., W. H. Bongard; J.W., J. M. Church; Sec., J. Honeybun, P.O. Box 472, Tauranga.

**Tokoroa, 344:**—Founded April, 1949; meets 7.30 4th Tues., (Dec. 3rd Sat.). Install. 4th Sat. Mar. W.M., O. G. Corby; S.W., B. L. Jowett; J.W., J. Warnock; Sec., R. J. Ross, Box 11, Tokoroa.

**Rangiaohia, 350:**—Founded Sept., 1949; meets Masonic Hall, Te Awamutu, 4th Mon., 7.45 (except Jan.), Dec. 2nd Mon. Install. 4th Sat. Sept. W.M., J. K. Woodd; S.W., K. E. Tippet; J.W., K. B. Anderson; Sec., C. A. Hynd, P.M., Box 9, Te Awamutu.

**Matakana, 356:**—Founded May, 1950; meets New Lodge Room, Fenton St., Rotorua, 1st Wed. (except Jan. and May), Install. 1st Sat., 4 p.m. May. W.M., B. N. Nisbet; S.W., W. Hodge; J.W., B. F. Sill; Sec., D. K. Neal, P.M., Box 322, Rotorua.

**Hillcrest, 363:**—Founded July, 1951; meets Masonic Hall, Hamilton East, 3rd Thurs. (except Jan.) 7.30 and Sat. following 3rd Thurs. Install. July W.M., G. W. Urquhartff; S.W., H. T. Gordon; J.W., E. W. Morgan; Sec., W. B. Devitt, P.M., Box 329, Hamilton.

**Te Kauwhata, 364:**—Founded Nov. 1951 meets Masonic Hall, Waerenga Rd., Te Kauwhata, 4th Tues., 8 p.m. (except Dec., 3rd Tues.). Install. Apr. W.M., W. L. Bodley; S.W., L. N. Dingle; J.W., D. Manson; Sec., F. L. McRae, P.M., 78 Waerenga Rd., Te Kauwhata.

**Mt Maunganui, 376:**—Founded 1953; meets Masonic Hall, Mt Maunganui, 2nd Wed. (except Jan.). Install. May 2nd Sat. W.M., H. Gilchrist; S.W., H. A. C. Hodgkinson; J.W., F. R. Smith; Sec., P. H. J. Dawson, P.O. Box 66, Mt. Maunganui.

**Orakau, 390:**—Founded May 1956; meets Masonic Hall, Tokoroa, 2nd Thurs., 7.30 (no meeting Jan.). Install. 3rd Sat. June. W.M., J. A. Hicks; S.W., T. W. Swale; J.W., J. Begbie, Sec., G. S. Macpherson, P.M., Box 124, Tokoroa.

**Apanui, 395:**—Founded Oct., 1956; meets Masonic Hall, Louvain St., Whakatane, 4th Tues., Feb.-Sept., 3rd Tues., Oct.-Dec. 8 p.m. (except Jan.). Install. Oct. W.M., S. Stafford-Bush; S.W., A. E. D. Lass; J.W., A. W. M. McAlister; Sec., A. N. Sims, P.M., 155 King St., Whakatane.

**Putaruru, 401:**—Founded Sept. 1957; meets Masonic Hall, Tirau, 1st Thurs. (except Jan.). Install. Sept. W.M., N. N. Burton; S.W., L. C. Baines; J.W., L. E. James; Sec., F. B. Sabiston; Box 169, Putaruru.

**Arawa, 406:**—Founded 1958; meets Masonic Hall, Fenton St., Rotorua, 3rd Mon., 7.30 (except Jan.). Install. 3rd Sat. July. W.M., D. T. Campbell; S.W., J. D. d'E. Clayton; J.W., I. A. St. George; Sec., R. E. Williams, P.O. Box 150, Rotorua.

**The Gate Pa, 407:**—Founded 1958; meets Masonic Hall, First Ave., Tauranga, 1st Wed., 7.30 (except Jan.). Install. Oct. W.M., K. Wood; S.W., W. P. Wyatt; J.W., J. E. Griffiths; Sec., K. C. McIntyre, 52 Grace Rd., Tauranga.

**Tuahine, 408:**—Founded 1958; meets Abercorn Hall, Ormond Rd., Gisborne, 1st Mon., 7.30 (except Jan., no meeting). Install. 1st Sat. Mar. W.M., R. Graham; S.W., P. J. Tennet; J.W., F. E. Tonkin; Sec., A. J. Queen, P.M., 672A Aberdeen Rd., Gisborne.

**Murupara, 421:**—Founded 1961; meets Masonic Hall, Pine Drive, Murupara, 4th Tues., 7.30 (except Dec., 2nd Tues.). No meeting Jan. Install. 2nd Sat., June. W.M., L. S. Ferguson; S.W., J. A. McLeod; J.W., R. T. Murray; Sec., D. L. Woodward, Whirinaki Rtd., Galatea, R.D., Murupara.

**Kawerau, 422:**—Meets Masonic Hall, Taneatua, 7.30, 1st Mon. (except Jan. & Apr.). Install. 1st Sat. Apr. W.M., D. W. Forbes; S.W., G. A. Beveridge; J.W., J. N. Reilly; Sec., W. L. Duke, c/o Post Office, Kawerau.

**Kalmanawa, 426:**—Founded 29th Sept., 1962; meets Lodge Rooms, Spa Rd., Taupo, 3rd Wed. (except Jan.). Install. 3rd Sat. Sept. W.M., R. S. McCash; S.W., C. R. Harrison; J.W., C. T. Lansdown; Sec., R. N. MacDonell, P.O. Box 319, Taupo.

**Hamutana, 437:**—Founded Dec., 1965; meets Masonic Hall, Kent St., Hamilton, 4th Mon., 7.30 (Dec., 2nd Mon., no meeting Jan.). Install. May. W.M., W. T. Church; S.W., C. A. Cammell; J.W., S. D. Gilbert; Sec., R. E. W. Rosevear, P.M., 109 Maeroa Rd., Hamilton.

#### DISTRICT OF HAWKE'S BAY: 23 LODGES

R.W. Bro. A. Dysart, Prov. Gr.M.  
V.W. Bro. F. E. Beattie, Asst. Prov. G.M.

**Scinde, 5:**—Founded 1858; meets Masonic Hall, Church Lane, Napier, 3rd Tues. (except Jan.). Install. 3rd Tues., June. W.M., L. A. Lowe; S.W., D. Ricketts; J.W., D. P. Cox; Sec., W. W. Forrest, P.G.B.B., P.O. Box 367, Napier.

**Victoria, 21:**—Founded 1875; meets United Masonic Buildings, Kennedy Rd., Napier, 1st Tues. (except Jan.), 7.30. Install. 1st Tues., June. W.M., D. H. Mudford; S.W., I. A. Martin; J.W., J. W. Pockett; Sec., C. P. Greenfield, P.M., 25 Massey Cres., Mārewa, Napier.

**Bedford, 25:**—Founded 1878; meets Masonic Hall, Waipukurau, 1st Wed. each month (except Dec., 3rd Wed.), no meeting Jan. Install. Apr. W.M., R. J. Bryant; S.W., E. C. Ellison; J.W., D. C. Hyde; Sec., A. C. Bliss; P.O. Box 138, Waipukurau (Phone 565).

**Abercorn, 30:**—Founded 1878; meets Masonic Hall, Waipawa, 3rd Mon., 7.30 (except Jan.). Install. Mar. W.M., M. Schultze; S.W., J. E. Hansson; J.W., D. C. Smith; Sec., F. W. Holt, P.M., 24 Ruataniwha St., Waipawa.

**Rawhiti, 66:**—Founded 1890; meets Freemasons' Hall, High St., Dannevirke, 3rd Thurs., 7.30. Install. last Wed. May. W.M., E. J. Massie; S.W., G. G. Cameron; J.W., G. G. Sims; Sec., T. H. Pickard, P.G.B.B., P.O. Box 137, Dannevirke.

**Heretaunga, 73 (formerly No. 1812, E.C.):**—Founded 1878; meets Masonic Hall, enr. Market & St. Aubyn Sts., Hastings, 2nd Tues., 7.30. Install. July (no meeting Jan.). W.M., R. A. Williamson; S.W., R. J. Wilson; J.W., H. R. P. Millett; Sec., L. Craven, Box 113, Hastings.

**Ruahine, 80:**—Founded 1886; meets Masonic Hall, Woodville, 4th Tues., 7.30 (except Dec., 2nd Tues.). Install. 3rd Sat. June. W.M., D. S. Walker; S.W., L. L. Pearce; J.W., E. G. Snelling; Sec., D. T. Gardner, P.M., Box 22, Woodville.

Lion, 114:—Founded 1899; meets Masonic Hall, Ormondville, 2nd Mon., 7.30. Install. 3rd Wed. Apr. W.M., H. Corbushley; S.W., W. J. Hill; J.W., J. A. Halford; Sec., W. S. Robinson, Whetukura, R.D. Ormondville.

Puketoi, 149:—Founded 1907; meets Lodge Room, Pongaroa, 2nd Tues., 8 p.m. (except Jan. and Mar.). Install. 4th Sat. Mar. W.M., R. T. Whitta; S.W., W. J. Ferrick; J.W., C. A. P. Stuart; Sec., R. N. Cooper, P.M., 17 Christian St., Dannevirke.

Waikaremoana, 158:—Founded 1909; meets Masonic Hall, Paul St., Wairoa, Hawke's Bay, 2nd Tues., 7.30 (except Jan.). Install. 2nd Sat., Mar. W.M., L. C. Cooper; S.W., A. G. Bell; J.W., J. F. Galvan; Sec., D. M. Parkhill, P.M., P.O. Box 2, Wairoa.

Ruataniwha, 172:—Founded 1910; meets Masonic Hall, Takapau, last Wed. (except Dec. & May), 7.30. Install. 4th Sat. May. W.M., T. Hanita; S.W., W. D. McSparran; J.W., B. E. Mabin; Sec., A. C. Campbell, Box 74, Takapau.

Omarunui, 216:—Founded 1920; meets Masonic Hall, Taradale, 2nd Wed. Install. Mar. W.M., J. A. Percy; S.W., A. Ainsworth; J.W., J. L. Dean; Sec., A. McCulloch, P.M., 172 Kennedy Rd., Napier.

Napier, 268:—Founded 1924; meets United Masonic Building, Kennedy Rd., Napier, 4th Thurs. (except Dec., 2nd Thurs.). Install. Sept. W.M., B. Grossman; S.W., W. D. Black; J.W., D. J. Etheridge; Sec., E. B. Jenkins, P.M., 292 Kennedy Rd., Napier.

Haeta, 272:—Founded 1924; meets Masonic Hall, Market St., Hastings, 4th Mon., 7.30 (except Dec. and Jan.). Install. 4th Mon. Sept. W.M., K. C. Barley; S.W., M. J. Hay; J.W., S. C. Andrews; Sec., R. M. Jones, P.M., Box 865, Hastings.

Porangahau, 296:—Founded 1928; meets Masonic Hall, Porangahau, 4th Mon. Install. 3rd Sat. Feb. W.M., A. S. Christoffersen; S.W., D. F. Drummond; J.W., F. S. H. Marsh; Sec., A. G. A. Jeffery, P.Asst.Prov.G.M., 28 Racecourse Rd., Waipukurau.

Te Mata, 298:—Founded 3rd July, 1929; meets Masonic Hall, Joll Rd., Havelock North, 3rd Wed. (except Jan.), 7.30. Install. 3rd Wed. Sept. W.M., H. O. Lyver; S.W., R. Chaston; J.W., B. H. Stewart; Sec., J. W. Douglas, Flat 1, 806, Avenue Rd., Hastings.

Hawke's Bay Research Lodge, 305:—Founded Aug. 1, 1933; meets Hastings (or elsewhere), 1st Mon. Aug., Nov., Feb., & May Install. Aug. W.M., H. Osbourne; S.W., T. Jensen, P.M.; J.W., T. Hall, P.G.S.; Sec., C. N. Slight, P.M., P.O. Box 149, Napier.

Tauhara, 307:—Founded 1939; meets Masonic Lodgeroom, 144 Spa Rd., Taupo, 1st Sat. (Jan., 2nd Sat.), 7.30. Install. 1st Sat. Apr. W.M., I. S. McAuley; S.W., R. E. How; J.W., E. T. Vincent; Sec., J. McDonald, P.M., P.O. Box 72, Taupo.

The Services Lodge of H.B., 313:—Founded Oct., 1946; meets Masonic Lodge, Market St., Hastings, 7.30, 2nd Wed. (no meeting Jan.). Install. Oct. (2nd Sat., Dec. (3rd Sat.)) W.M., E. N. J. Boese; S.W., M. J. Fraser; J.W., O. L. Trew; Sec., E. H. Culver, P.M., 905 Heathcote Ave., Hastings.

Kennedy, 329:—Founded Oct., 1947; meets United Masonic Building, Kennedy Rd., Marewa, 2nd Mon. (except Jan.), 7.30. Install. Oct. W.M., R. K. Prebble; S.W., E. H. Weaver; J.W., N. G. McNamara; Sec., T. L. Seatter, P.M., 7 Gradstone Rd., Napier.

Frimley, 359:—Founded Oct., 1950; meets Masonic Hall, Joll Rd., Havelock North, 3rd Mon. (except Jan.), 7.30. Install. Oct. W.M., W. T. Apatu; S.W., W. J. Emmerson; J.W., W. H. Hedden; Sec., J. Nightingale, P.M., 30 Duart Rd., Havelock North.

Walohiki, 374:—Founded April, 1953; meets Masonic Hall, Taradale, 4th Wed. (no meeting Dec.), 7.30. Install. last Sat., Apr. in United Masonic Building, Kennedy Rd., Napier. W.M., A. L. Johnston; S.W., L. Vigers; J.W., W. McKenzie; Sec., C. N. Slight, P.M., P.O. Box 149, Napier.

Seinds Centennial, 405:—Founded Oct., 1958; meets Masonic Hall, Church Lane, Napier, 2nd Thurs., 7.30 (except Dec., 1st Thurs. and Jan. no meeting). W.M., F. J. Farquhar; S.W., R. Easthope; J.W., A. Willis; Sec., I. D. McKenzie, P.M., 19 Cassino Cres., Napier.

#### DISTRICT OF TARANAKI: 19 LODGES

R.W. Bro. James C. Taylor, Prov.G.M.

Patka Kih, 18:—Founded 1870; meets Masonic Hall, Patka, 2nd Wed., 7.30 (except Jan.). Install. Mar. W.M., R. P. Knapman; S.W., F. H. Ramsbottom; J.W., B. J. Besley; Sec., I. G. Bruce, Box 21, Patka.

Hawera, 34:—Founded 1880; meets Masonic Hall, Union St., Hawera, 1st Tues., 7.30 (except Jan.). Install. July. W.M., D. Paul; S.W., W. T. Bishop; J.W., E. J. Howell; Sec., V. C. Betts, P.M., 19 Campbell St., Hawera.

Ngamotu, 48:—Founded 1883; meets Masonic Hall, Lizard St., New Plymouth, 4th Wed., 7.30 (except Dec., 2nd Thurs.). No meeting Jan. Install. Sept. W.M., W. G. P. Ingle; S.W., H. G. Whalley; J.W., E. C. Cousins; Sec., F. Marsh, P.M., P.O. Box 231, New Plymouth.

Stratford, 75:—Founded 1892; meets Masonic Hall, Stratford, 3rd Wed., 7.30. Install. Mar. W.M., R. L. Harwood; S.W., A. T. Carryer; J.W., E. L. Kendrick; Sec. B. L. Macdonald, P.O. Box 334, Stratford.

St. John's, 95:—Founded 1892; meets Lodge Rooms, London St., Eltham, 3rd Tues., 7.30 (except Jan.). Install. Apr. W.M., D. G. W. Johnson; S.W., S. H. Cross; J.W., C. E. Rest; Sec., A. J. Bennett, P.M., P.O. Box 55, Eltham.

Moa, 110:—Founded 1896; meets Freemasons Hall, Inglewood, 3rd Mon., 7.30 (except Jan.). Install. Mar. W.M., D. Mander; S.W., J. V. McIntyre, P.M.; J.W., D. D. Charters; Sec., T. Nelson, P.M., P.G.B.B., 38 Brown St., Inglewood.

Ikaroa, 115:—Founded 1898; meets Masonic Hall, Opunake, 4th Tues., 7.30 (Nov. and Dec., 2nd Tues.). Install. 4th Tues. Oct. W.M., I. H. McCarrison; S.W., T. I. Pickett; J.W., S. H. Young; Sec., G. R. A. Norton, P.M., R.D. 34, Rahotu.

Kaponga, 208:—Founded 1919; meets Lodge Room, Lorne St., Kaponga, 1st Mon., 7.30. Install. Aug. W.M., N. R. Boyd; S.W., N. B. Hutton; J.W., J. A. Mackie; Sec., R. E. Harrison, P.M., Eltham Rd., Kaponga.

Ohura, 214:—Founded 1920; meets Masonic Hall, Ohura, 3rd Sat. Install. 3rd Sat. Mar. W.M., W. J. Raitt; S.W., J. B. Penwarden; J.W., R. D. Leaper; Sec., C. M. Morris, P.M., R.D. Matiere.

Whangamomona, 234:—Founded 1922; meets Masonic Lodgeroom, Toko, 1st Sat., 7.30. Install. Apr. W.M., A. R. Goldsack; S.W., I. W. Thompson; J.W., P. Copeman; Sec., D. W. Profit, P.M., No. 22 R.D., Stratford.

Taranaki, 240:—Founded 1922; meets Masonic Hall, Union St., Hawera, 3rd Thurs., 7.30. Install. May W.M., J. R. Parker; S.W., T. Goodwin; J.W., B. S. Williams; Sec., L. P. Dickinson, 31 Dixon Ave., Hawera.

Te Henuli, 281:—Founded 1925; meets the Hall, Darnell St., Fitzroy, New Plymouth, 2nd Tues. (except Jan.). Install. Sept. W.M., W. V. McConnell; S.W., W. G. J. Budd; J.W., A. C. Hannon; Sec., H. J. Batten, P.M., 129 Lemon St., New Plymouth.

Manala, 286:—Founded 1927; meets in the Masonic Hall, Manala, 2nd Mon., 8 p.m. (except Jan.). Install. 2nd Mon. May. W.M., I. C. Tong; S.W., C. Barclay; J.W., D. Johnston; Almoner, H. Bayliss, P.G.Swd.R., 291 South Rd., Hawera; Sec., A. George, P.O. Box 61, Manala.

The Research Lodge of Taranaki, 323:—Founded Oct., 1946; meets Masonic Hall, Lizard St., New Plymouth, 3rd Tues. Mar., May Aug., Oct. Install. Oct. W.M., R. A. Riddick, P.M.; S.W., J. V. McIntyre, P.M.; J.W., J. B. Coull, P.M.; Sec., M. G. Lucas, P.M., Box 231, New Plymouth.

Tainui, 336:—Founded 1948; meets Masonic Lodge, Awakino, 2nd Sat. (except Jan.). Install. May W.M., E. V. Foreman; S.W., S. R. J. Roberts; J.W., Les Cameron, P.M.; Sec., John Murray, P.G.D., P.O. Box 4, Awakino.

New Plymouth, 338:—Founded 1948; meets The Hall, Darnell St., Fitzroy, New Plymouth, 4th Mon. (except Jan.), 3rd Mon. Dec. Install. 2nd Sat. Oct. W.M., J. W. Clark; S.W., A. E. Byers; J.W., A. M. Thomson; Sec., H. J. Batten, P.M., 129 Lemon St., New Plymouth.

Serenity, 347:—Founded 1949; meets Masonic Hall, Lizard St., New Plymouth, 1st Tues., 7.30 (except Jan. and Feb.). Install. Aug. W.M., D. R. Collins; S.W., M. H. Burn; J.W., I. J. Mitchell; Sec., K. R. B. Waite, P.M., 130 Tukapo St., New Plymouth.

Okato, 349:—Founded 1949; meets Masonic Hall, Cumming St., Okato, 1st Wed., 7.30 (except Jan. and Aug.). Install. last Sat. July. W.M., J. A. Anderson; S.W., L. M. Smith; J.W., R. R. Mayhead; Sec., C. G. Cocksedge, P.M., 24 Dover Rd., P.O. Box 22, Okato.

Ramanui, 429:—Founded 1963; meets Masonic Hall, Hawera, 4th Wed., 7.30 (except Nov., 1st Wed. Dec.). Install. June W.M., H. E. Kempton; S.W., M. Herd; J.W., A. C. Jensen; Sec., J. B. de Young, P.M., 3 Vogel St., Hawera.

#### DISTRICT OF RUAPEHU: 27 LODGES

R.W. Bro. H. B. Blight, Prov.G.M.

Rangitikei, 38:—Founded 1880; meets Masonic Hall, Bulls, 3rd Tues., 7.30 (except Jan.). Install. Oct. W.M., A. H. Bower; S.W., I. J. Managh, P.M.; J.W., G. H. Hymers; Sec., H. B. Ewens, P.M., 66 Bridge St., Bulls.

Felding, 41 (formerly 1940 E.C.):—Founded 1881; meets Masonic Hall, Felding, 2nd Mon. (no meeting Jan.). Install. July. W.M., G. S. Robertson; S.W., D. R. D. Bould; J.W., A. W. G. Stone; Sec., R. J. Corkill, Box 123, Felding.

Manawatu Kih., 47:—Founded 1883; meets Masonic Hall, Church St., Palmerston North, 2nd Thurs., 7.30. Install. Apr. W.M., N. C. Long; S.W., R. W. Ball; J.W., J. H. Willson; Sec., L. E. Simmons, 26 Oxford St., Palmerston North.

Otagaki, 70:—Founded 1891; meets Masonic Hall, Ashhurst, 4th Wed. (except Dec., 3rd Wed.), 7.30. Install. June W.M., B. J. Glimblett; S.W., A. G. E. Stirling; J.W., G. R. Carson; Sec., G. R. Wiggins, No. 10 R.D., Palmerston North.

Rangitira, 71:—Founded 1901; meets Masonic Hall, Hunterville, 3rd Wed. (no meeting Jan.), 7.30 May to Aug. Incl., 8 p.m., Sept. to Apr. Incl. Install. Mar. W.M., G. W. Baker; S.W., G. H. Rhodes; J.W., P. S. Weston; Sec., L. Shepherd, P.G.S.B., Box 28, Hunterville.

St. Andrew Kih., 79:—Founded 1868; meets Freemasons' Hall, Wanganui, 2nd Thurs., 7.30, 1st Thurs. Dec. No meeting Jan. and Feb. Install. 2nd Thurs. July. W.M., F. Walton; S.W., R. K. Mason; J.W., D. W. Hickey; Sec., I. B. Fleming, P.M., 99 Incestr St., Wanganui.

Kimbolton, 123:—Founded 1902; meets Masonic Hall, Kimbolton, 1st Thurs., 8 p.m. Install. 2nd Sat. Feb. W.M., E. G. Looker; S.W., D. L. C. Jefferies; J.W., A. P. McGrath; Sec., H. P. Dransfield, P.O. Box 29, Kimbolton.

Ruapehu, 128:—Founded 1884; meets Masonic Hall, Marton, 2nd Thurs., 7.30. Install. Feb. (no meeting Jan.). W.M., B. L. Grale; S.W., N. Adelman; J.W., M. L. Benson; Sec., D. J. Hart, P.M., Box 148, Marton.

Te Awahou, 133:—Founded 1904; meets Masonic Hall, Liddell St., Foxton, 2nd Tues., 7.30 (no meeting Jan.). Install. 1st Sat. May. W.M., D. Morris; S.W., L. S. Dustin; J.W., W. D. R. Anderson; Sec., J. F. Riches, P.G.B.B., Seabury Ave., Foxton Beach.

Otaihape, 142:—Founded 1905; meets Masonic Hall, Taihape, 2nd Tues., 7.30 Apr. to Sept. (incl.) 8 p.m. Oct. to Mar. (incl.) Install. 2nd Tues. Nov. W.M., D. L. Cook; S.W., E. G. Harris; J.W., R. H. Cleaver; Sec., H. D. Gray, P.G.B.B., Box 129, Taihape.

Rongotea, 146:—Founded 1906; meets Masonic Hall, Rongotea, 2nd Wed. (except Jan.), 7.30. Install. July W.M., N. Terry; S.W., A. P. Taylor; J.W., T. F. Sayles; Sec., J. C. M. Scott, P.M., Carnarvon, No. 3 R.D. Palmerston North.

Hula, 171:—Founded 1910; meets Manawatu Masonic Lodge Rooms, Fitzherbert Ave., Palmerston North, 1st Thurs., 7.30 (except Jan.). Install. Mar. W.M., S. J. Snelling; S.W., E. E. T. Heaphy; J.W., G. L. A. Harris; Sec., J. Stansfield, Box 214, Palmerston North.

Waimarino, 175:—Founded 1910; meets Masonic Hall, Ward St., Raetihi, 2nd Mon. (except Jan.), 7.30. Install. 2nd Sat. Oct. W.M., R. J. Tod; S.W., S. T. Ward; J.W., J. A. Pearson; Sec., J. A. Nisbet, P.M., Box 83, Raetihi.

Manga-te-Weka, 178:—Founded 1910; meets Masonic Hall, Mangaweka, 2nd Mon., 8 p.m. (except Jan., no meeting). Install. Oct. W.M., W. H. Simpson; S.W., S. G. Maher; J.W., G. P. King; Sec., T. D. R. Wood, Ruahine, R.D., Mangaweka.

Moutoa, 195:—Founded 1913; meets Masonic Hall, Gonville, 4th Thurs., Feb. to Nov. Incl., 3rd Thurs. Dec. Install. 4th Thurs. Apr. W.M., T. S. W. Mulcahy; S.W., L. R. Carey; J.W., N. L. Earles; Sec., G. S. Simpson, P.M., 41 Peakes Rd., St. Johns Hill, Wanganui.

Ngauruhoe, 205:—Founded 1916; meets Lodge Room, Miro St., Ohakune, 9th Tues., 7.30. Install. 2nd Sat. Mar. W.M., D. H. Hancock; S.W., J. B. Drayton; J.W., E. F. Buck; Sec., S. C. Gregory, P.M., c/o P.O. Box 34, Ohakune.

Oroua, 215:—Founded 1920; meets Masonic Hall, Antli, 2nd Tues., 7.30. Install. Apr. W.M., D. W. Viles; S.W., E. J. McKay; J.W., C. G. Hogan; Sec., N. J. Viles, P.G.D., P.O. Box 46, Antli.

**Whanganui, 219:**—Founded 1920; meets Masonic Hall, Bell St., Wanganui, 4th Mon., Feb. to Nov., and 3rd Mon. Dec. Install. May. W.M., R. K. Young; S.W., R. G. Robinson; J.W., G. M. Cathro; Sec., E. Atkinson, 23 Selwyn Cres., Wanganui.

**Awatea, 258:**—Founded Jan., 1924; meets Masonic Hall, 170 Fitzherbert Ave., Palmerston North, last Sat. (except Dec., 2nd Sat). Install. 30th Mar., '68. W.M., C. A. H. Nicholls; S.W., J. E. McDonald; J.W., H. D. Cook; Sec., M. G. Seagar, P.O. Box 145, Palmerston North.

**Manchester, 287:**—Founded 1927; meets Masonic Hall, Fellding, 4th Tues. (except Dec., 3rd Tues.). No meeting Jan. Install. May. W.M., J. D. MacKenzie; S.W., G. McL. White; J.W., T. B. Ruthven; Sec., C. W. Wahren, P.M., P.O. Box 171, Fellding.

**Ohakea Services, 309:**—Founded 31st May, 1941; meets Masonic Hall, Church St., Palmerston North, 3rd Mon., 7.30. Install June. W.M., J. E. Valentine; S.W., A. J. Worsfold; J.W., H. J. Weston; Sec., G. R. B. Boswell, P.G.D.C., 59 Lyndhurst St., Palmerston North.

**Waverley Kil., 311:**—Founded Oct. 1944; meets Masonic Hall, Waverley, 1st Mon. (except Jan.) 7.30. Install 1st Tues., Oct. W.M., H. R. Hammonds; S.W., A. R. Glen; J.W., D. Mander; Sec., W. G. Buchman, P.M., P.O. Waverley.

**Pa-ka-ma, 319:**—Founded July 1946; meets Masonic Hall, Church St., Palmerston North, 4th Thurs., 7.30 (except Jan. and Aug.). Install 1st Mon., Install July. W.M., K. S. Nicoll; S.W., V. S. Rath; J.W., J. E. Cooper; Sec., Bert Pitzey, P.G.D.C., 12 Epsom Rd., Palmerston North.

**Rangitane, 369:**—Founded 1952; meets Lodge Room, Freyberg St., Roslyn, Palmerston North, 1st Tues., 7.30 (except Jan. and Aug.). Install 2nd Sat. Aug. W.M., B. J. Lloyd; S.W., S. Brent-Smith; J.W., R. H. Paddy; Sec., H. A. Fox, P.M., Box 744, Palmerston North.

**Palmerston North, 383:**—Founded Oct., 1954; meets in Rangitane Lodge Room, Freyberg St., Palmerston North, 2nd Tues. (except Jan.), 7.30. Install Dec. W.M., G. P. Williams; S.W., R. J. McKenna; J.W., R. C. J. Martin; Sec., C. J. Robinson, 52 Weston Ave., Palmerston North.

**Rutland, 398:**—Founded 1957; meets Masonic Hall, Dublin Str., Wanganui, 2nd Tues., 7.30. Feb. to Dec. incl. Install. Mar. W.M., R. H. Tiebbon; S.W., G. E. Taylor; J.W., F. C. A. Hillgrove; Sec., H. E. Blight, Prov.G.M., 3 Windsor Cres., Wanganui.

**Milson, 432:**—Founded Sept. 1963; meets Rangitane Lodge Rooms, Freyberg St., Palmerston North, 3rd Wed. (except Dec. and Jan.), 7.30. Install Sept. W.M., V. J. Stratton; S.W., W. A. Lawrence; J.W., C. H. Bowles; Sec., A. T. Brown, P.M., 120 College St., Palmerston North.

**Manawarua, 438:**—Founded Aug., 1966; meets Masonic Hall, 170 Fitzherbert Ave., Palmerston North, 2nd Mon., 7.30 (except Jan.). Install 3rd Sat. Sept. W.M., A. C. Cooksley; S.W., D. B. Symonds; J.W., G. T. J. Rodgers; Sec., Dr J. A. Veale, Box 1443, Palmerston North.

**DISTRICT OF WELLINGTON: 66 LODGES**  
R.W. Bro. H. G. Thom, Prov. G.M.  
V.W. Bro. V. M. Anderson, Asst. Prov. G.M.  
V.W. Bro. H. T. Girdlestone, Asst. Prov. G.M.

**N.Z. Pacific, 2:**—Founded 1842; meets Masonic Hall, The Terrace, Wellington, 4th Mon., 7.30 (no meeting Dec.). Install Mar. W.M., J. M. Jeffs; S.W., A. A. J. van der Sterren; J.W., G. A. Slink; Sec., N. W. Kilgour, P.M., Box 1332, Wellington.

**Waterloo, 13:**—Founded 1866; meets Masonic Hall, The Terrace, Wellington, 2nd Mon., 7.30 (Jan. and Feb. except). Install Sept. W.M., J. W. L. Myers; S.W., K. Boyden; J.W., Ton Beck; Act. Sec., G. A. Petersen, P.M., P.O. Box 2277, Wellington.

**Masterton, 19:**—Founded 1873; meets Masonic Hall, Chapel St., Masterton, 2nd Wed., 7.30 (except Jan.). Install 2nd Wed. May. W.M., R. Hopkins, P.M.; S.W., M. J. Clarke; J.W., H. H. Hollow; Sec., K. F. McKenzie, P.M., P.O. Box 65, Masterton.

**St. Andrew, 32:**—Founded 1879; meets Masonic Hall, The Terrace, Wellington, 3rd Mon., 7.30 (Jan. excepted). Install. Nov. (St. Andrew's Day). W.M., H. W. Bevan; S.W., A. Watson; J.W., W. K. Paterson; Sec., Harold McNea, P.M., P.O. Box 661, Wellington.

**St. John's, 37:**—Founded 1873; meets Masonic Hall, Wakefield St., Featherston, 2nd Mon., 7.30 (except Jan.). Install Oct. W.M., N. J. Archer; S.W., J. E. Sutherland; J.W., W. McIntyre; Sec., S. B. Yelverton, Box 32, Featherston.

**Leinster, 44:**—Founded 1882; meets Masonic Hall, The Terrace, Wellington, 1st Mon., 7.30 (except Jan.). Install July. W.M., J. M. Cornford; S.W., O. C. T. Joyce; J.W., B. V. Brewer; Sec., W. E. A. McLeod, P.M., 663 Main Rd., Heretaunga.

**St. Mark's, 53:**—Founded 1882; meets Masonic Hall, Carterton, 2nd Tues. (except Jan.), 7.30. Install. 2nd Tues. Apr. W.M., K. H. Reid; S.W., C. H. Humphries; J.W., I. P. Wollerman; Sec., S. C. Batchelor, P.M., P.O. Box 112, Carterton.

**Ulster, 62:**—Founded 1887; meets The Petone Masonic Hall, Udy St., Petone, 3rd Wed., 7.30. Install. 3rd Sat. June. W.M., H. C. Drummond; S.W., S. Klein; J.W., A. J. Forbes; Sec., E. W. Veitch, 24 Central Tce., Lower Hutt.

**Tararua, 67:**—Founded 1890; meets Masonic Hall, Pahiatua, 4th Thurs., 7.30. Install Nov. 3rd Thur., Dec., 3rd Thur., No meeting Jan. W.M., P. J. Davies; S.W., G. F. Thorburn; J.W., J. Hercock; Sec., J. O. Jones, P.M., 39 Tyndall St., Pahiatua.

**Otaki, 72:**—Founded 1891; meets Masonic Hall, Otaki, 2nd Wed. (except Jan., 3rd Wed.), 7.30. Install Nov. W.M., I. F. W. Morton; S.W., A. D. Crosbie; J.W., H. K. Lauder; Sec., O. H. E. Yates, 14 Domain Rd., Otaki.

**Greytown, 74:**—Founded 1877; meets Masonic Hall, Greytown, 4th Tues., 7.30. No meeting Dec. Install. June. W.M., P. J. Duckett; S.W., W. T. Fletcher, P.M., J.W., A. Hamilton; Sec., R. I. Dyson, P.M., Battersea, Greytown.

**Eketahuna, 92:**—Founded 1893; meets Masonic Hall, Bengston St., Eketahuna, 3rd Tues., 7.30. Install May. W.M., C. P. G. Davenport, P.M.; S.W., Grant Drysdale, P.M.; J.W., W. R. Drysdale; Sec., F. W. S. West, P.M., High St., Eketahuna.

**Hinemoa, 122:**—Founded 1901; meets Masonic Hall, Donald McLean St., Wellington South, 2nd Thurs. (except Jan.), 7.30. Install Aug. W.M., R. J. Nelson; S.W., T. M. Bryant; J.W., W. Lovett; Sec., J. W. Heal, Box 1614, Wellington, C.1.

**Coronation, 127:**—Founded 1902; meets Masonic Hall, Phillip St., Johnsonville, 1st Sat. each month (except Jan.), 7.15. Install Nov. W.M., D. McCaughran; S.W., R. W. S. Griggs; J.W., H. R. Morgan; Sec., R. E. Hopkirk, 8 Retter St., Johnsonville.

**Brooklyn, 132:**—Founded Oct., 1903; meets Masonic Hall, Brooklyn, 1st Wed. (except Jan.), 7.15. Install Oct. W.M., B. C. Miller; S.W., J. D. Gibb; J.W., E. K. Ormrod; Sec., C. Hewitt, 24 McColl St., Wellington, S.W.1.

**Horowhenua, 135:**—Founded 1904; meets Masonic Hall, Stanley St., Levin, 1st Wed., 7.30 (except Jan.). Install 1st Sat. Sept. W.M., R. B. Denton; S.W., R. A. D. Meddings; J.W., H. S. Walkley; Sec., J. Arnell, P.M., 10 Dover St., Levin.

**Waihanga, 150:**—Founded 1907; meets Masonic Hall, Martinborough, 1st Wed., 7.30 (except Jan.). Install 1st Thurs. Oct. W.M., A. Sanders; S.W., R. G. Soughton; J.W., P. Knox; Sec., P. C. Hayman, P.M., P.O. Box 35, Martinborough.

**Tutanekai, 156:**—Founded 1908; meets Masonic Hall, Adelaide Rd., Berhampore, 1st Thurs. (except Jan.), 7.30. Install 1st Sat. May. W.M., E. V. Richards; S.W., K. H. English; J.W., M. J. Ashley; Sec., B. C. Willson, P.M., 93 Onepu Rd., Lyall Bay, E.3.

**Waiwhetu, 176:**—Founded 1910; meets Masonic Hall, Huia St., Lower Hutt, 2nd Wed. (except Jan.), 7.30. Install Oct. W.M., A. S. Macaskill; S.W., D. M. McKay; J.W., C. G. Wilton; Sec., D. A. Gain, 96 Hill Rd., Belmont.

**Otari, 190:**—Founded 1912; meets Freemasons' Hall, Ngatoto St., Khandallah, 2nd Tues., 7.30. No meeting Jan. Install July. W.M., P. R. Horneman; S.W., F. M. Hart; J.W., I. B. McCallum; Sec., B. H. Laurenson, 45 Delhi Cres., Khandallah, Wellington, N.5.

**Research Lodge of Wellington, 194:**—Founded 1912; meets Masonic Hall, The Terrace, Wellington, 2nd Thurs., Feb. Apr., May, July, Sept. Install Oct. W.M., J. K. Sowry, P.M.; S.W., T. G. N. Carter, P.Asst.G.D.C.; J.W., H. J. Haigh, P.M.; Sec., H. C. Juriss, P.M., P.O. Box 6205, Te Aro, Wellington.

**Whetu Kairangi, 201:**—Founded 1914; meets Masonic Hall, Dundas St., Seatoun, 2nd Sat., 7.30 (except Jan.). Install Oct. W.M., G. G. Usher; S.W., J. V. Moss; J.W., L. H. Jones; Sec., J. B. Anderson, Box 1742, Wellington, C.1.

**Mokola 213:**—Founded 1918; meets Mokola Hall, Fifeshire Ave., off Cambridge Tce., Wellington 4th Tues., 7.15 (except Jan.). Install 1st Sat. Dec. W.M., B. J. McMorran; S.W., H. W. Froh; J.W., R. E. Duncan; Sec., J. B. Mould, P.O. Box 8031, Wellington, C.1.

**Renown, 218:**—Founded 1920; meets Masonic Hall, The Terrace, Wellington, 4th Thurs., 7.30 (except Jan.). 3rd Tues. Dec. Install. Oct. W.M., G. E. Madgwick; S.W., A. C. N. Dentice; J.W., W. G. Richards; Sec., M. J. Rose, P.M., 195 Coutts St., Wellington.

**Raukawa, 224:**—Founded 1921; meets Masonic Hall, The Terrace, Wellington, 1st Wed. (except Jan. & Feb.). Install July. W.M., R. E. Bond; S.W., J. R. Bentley; J.W., G. L. Osborne; Sec., P. E. Richardson, P.M., P.O. Box 3570, Wellington.

**Empire, 225:**—Founded 1921; meets Masonic Hall, Wellington Terrace, Wellington, 2nd Tues., 7.30 (except Jan.). Install Aug. W.M., R. D. Richmond; S.W., D. B. Blackwell; J.W., R. D. Currie; Sec., W. S. Boswell, 12 Belvedere Rd., Wellington, E.2.

**Tala, 229:**—Founded 1921; meets Tala Masonic Hall, Bay Rd., Kilbirnie, 1st Tues. (except Jan.), 7.30. Install 1st Sat. Apr. W.M., H. H. Gibson; S.W., G. W. V. Knight; J.W., E. R. Brown; Sec., P. H. Lewis, P.M., 76A Washington Ave., Wellington, S.W.1.

**Mangahao, 231:**—Founded 1922; meets Masonic Hall, Shannon, 3rd Mon., 7.30. No meeting Jan. Install May. W.M., N. H. Munford; S.W., C. G. Free; J.W., W. M. Bayne; Sec., W. J. Jennings, P.M., Box 32, Shannon.

**Wairarapa, 233:**—Founded 1922; meets Masonic Hall, Chapel St., Masterton, 4th Wed., 7.30 (3rd Wed., Dec.). No meeting Jan. Install 4th Wed. Mar. W.M., C. O. Tucker; S.W., F. A. Clark; J.W., W. D. Bulck; Sec., W. F. McDonald, P.M., Edith St., Masterton.

**Island Bay, 243:**—Founded 1922; meets Masonic Hall, Clyde St., Island Bay, 1st Tues., 7.30. Install July. No meeting Jan. W.M., K. C. Kuring; S.W., S. E. Perkins; J.W., G. F. Fergusson; Sec., J. G. D. Cook, P.M., 85 The Parade, Island Bay, S.2.

**Karori, 247:**—Founded 1923; meets Masonic Hall, Standen St., Karori, last Thurs. (except Dec., Jan.). Install May. W.M., M. J. Oliver; S.W., E. R. Oed; J.W., D. W. Feehan; Sec., V. J. Rowe, P.M., 11 Raine St., Karori, W.3.

**Waitangi, 251:**—Founded 1923; meets Masonic Hall, Donald McLean St., Wellington South, 1st Mon., 7.30 (except Jan.). Install May. W.M., F. C. Winter; S.W., P. G. Bramwell; J.W., R. J. Harrison; Sec., P. C. McDiarmid, P.M., Walkite Flats, 255 The Terrace, Wellington, C.2.

**Tawera-o-Kapiti, 253:**—Founded 1923; meets Paraparaumu, 3rd Tues., 7.30 (except Jan.). Install July. W.M., C. H. Missen; S.W., R. H. Hicks; J.W., R. Guest; Sec., C. H. Francis, Box 55, Paraparaumu.

**Russell, 254:**—Founded 1923; meets Masonic Hall, Phillip St., Johnsonville, 1st Thurs., 7.30 (except Jan., Feb. and Aug.). Install 3rd Sat. Aug. W.M., R. J. Matthews; S.W., M. G. Feehan; J.W., M. J. Castle; Sec., W. D. Allan, P.M., 36 Dyer St., Lower Hutt.

**Jellicoe, 259:**—Founded 1924; meets The Petone Masonic Hall, Udy St., Petone, 2nd Tues., 7.30 (except Jan.). Install 2nd Tues. Mar. W.M., G. M. Richmond; S.W., B. A. Richmond; J.W., M. H. Topham; Sec., A. T. Hunter, G.Lec., 46 Porutu St., Lower Hutt.

**Trentham, 262:**—Founded 5th April, 1924; meets Masonic Hall, Islington Rd., Trentham, 3rd Thurs., 7.30 (except Jan.). Install 3rd Sat. Apr. W.M., D. R. McAdam; S.W., T. M. Evans; J.W., F. P. Jones; Sec., N. J. Gould, P.G.P., 7 Maymorn Rd., Te Marua, Upper Hutt.

**William Ferguson Massey, 282:**—Founded 1925; meets Masonic Hall, The Terrace, Wellington, 2nd Wed. (except Jan.), 7.30. Install. Aug. W.M., A. W. Bovee; S.W., H. E. Jensen, P.M.; J.W., G. H. Mander; Sec., W. Brooke-Taylor, P.M., P.O. Box 1283, Wellington, C.1.

**Hataitai, 285:**—Founded 1926; meets Tala Masonic Hall, opp. P.O. Kilbirnie, 3rd Wed. (except Dec. and Jan.), 7.15. Install June. W.M., H. K. Jarvis; S.W., L. J. Jarvis; J.W., C. H. Crawshaw; Sec., A. S. Peacock, P.M., 26 The Crescent, Roseneath, Wellington, C.4.

**Charles Fergusson, 290:**—Founded 1927; meets Masonic Hall, Ngatoto St., Khandallah, 3rd Thurs., 7.30 (except Jan.). Install. Sept. W.M., J. W. Lawson; S.W., J. B. Williamson; J.W., T. E. Gollins; Sec., J. M. Stewart, P.O. Box 9287, Wellington.

**Aroha, 293:**—Founded 1928; meets Mokola Masonic Hall, Fifeshire Ave., off Cambridge Tce., Wellington, 1st Mon. (except Jan.). Install. Mar. W.M., G. C. Palliser; S.W., F. M. Hill; J.W., J. Ketko; Sec., R. J. Towers; P.M., P. O. Box 3130, Wellington.

**Lower Hutt, 299:**—Founded 1929; meets Masonic Hall, Hula St., Lower Hutt, 3rd Fri., 7.30 (Jan and Feb., no meeting), Dec 2nd, Fri. Install. June. W.M., W. J. Jennings; S.W., W. J. S. Musgrove; J.W., S. W. Mitchinson; Sec., P. A. White, P.M., 970 High St., Lower Hutt.

**Herbert Feagle, 300:**—Founded 1929; meets Masonic Hall, The Terrace, Wellington, 3rd Thurs. (except Dec., Jan. and Feb.), 7.30. Install. July. W.M., J. A. Parfitt; S.W., A. W. Graham; J.W., R. A. Stewart; Sec., W. G. Dent, P.Pres.B.B., Box 2715, Wellington.

**Westminster, 308:**—Founded 1939; meets Masonic Hall, The Terrace, Wellington, 3rd Fri., 5.30 (except Dec., Jan. and either Mar. or Apr., according to Easter). Install. Sept. W.M., J. W. Holley; S.W., D. R. Britton; J.W., G. M. Athorn; Sec., J. Bower Black, P.O. Box 2649, Wellington.

**Zetaand, 312:**—Founded 1945; meets Mokola Hall, Fifeshire Ave., off Cambridge Tce., Wellington, 4th Wed. (except Jan.), 3rd Tues. Dec., 7.30. Install. 3rd Tues. Mar. W.M., G. A. Miller; S.W., J. Thomson; J.W., A. H. Hird; Sec., G. Thomson, P.M., P.O. Box 2237, Wellington, C.I.

**Te Puni, 315:**—Founded Sept., 1945; meets Masonic Hall, Mitchell St., Epuni, Lower Hutt, 1st Wed., 7.30 (except Jan.). Install. Sept. W.M., R. J. W. Wallis, P.M., S.W., A. M. Rutherford; J.W., W. A. Harwood; Sec., A. B. Oliver, P.M., P.O. Box 30088, Lower Hutt.

**Miramar, 317:**—Founded 1946; meets Miramar Masonic Hall, 17 Argentine Ave., Miramar, E.4, 3rd Tues., 7.30 (except Jan.), 2nd Tues. Dec.). Install. 4th Tues. Mar. W.M., N. G. Foothead; S.W., S. F. Burt; J.W., D. Bremner; Sec., J. F. Lysaght; P.M., Box 15027, Wellington, E.4.

**Tamahine, 332:**—Founded Mar., 1948; meets Taia Masonic Hall, Bay Rd., Kibbirnie, 2nd Wed., 7.30 (no meeting Jan.). Install. Apr. W.M., W. A. Biber; S.W., N. G. Bibby; J.W., G. W. Hatt; Sec., W. McRae, P.M., 38 Owen St., Wellington, S.1.

**Ngatiawa, 345:**—Founded 1949; meets Freemasons' Hall, Ngatoto St., Khandallah, 1st Wed. (except Jan.), 7.30. Install. June. W.M., R. J. Davidson; S.W., T. Neale; J.W., D. B. Robertson; Sec., W. Brodie, P.O. Box 2081, Wellington.

**Sincerity, 351:**—Founded 1949; meets Masonic Hall, Hula St., Lower Hutt, 2nd Mon. (except Jan.), 7.30. Install. 2nd Sat. Sept. W.M., G. R. Stanyon; S.W., H. D. L. Morgans; J.W., W. E. Thornton; Sec., T. E. H. King, 39 Shearer Cres., Naenae, Lower Hutt.

**Mana, 352:**—Founded 1949; meets Masonic Hall, McKillop St., Porirua, 1st Tuesday, 7.30 (except Jan., June). Install. 4th Sat. May. W.M., W. H. Glen; S.W., F. W. S. Anderson; J.W., J. K. Henderson; Sec., I. D. McInnes, P.M., Box 50-043, Porirua.

**Friendship, 353:**—Founded Oct., 1949; meets Masonic Hall, Trentham, 4th Wed. (except Dec. and Jan.), Dec., 2nd Wed. Install. 4th Sat. Sept. W.M., D. G. Hercock; S.W., H. St. Johnston; J.W., K. W. Tanner; Sec., D. H. Thomas, 228 Main Rd. North, Maoriabank, Upper Hutt.

**St. Matthew, 355:**—Founded 1950; meets Masonic Hall, Chapel St., Masterton, 3rd Mon., 7.30 (except Jan.). Install. 3rd Mon., Apr. W.M., R. P. Bloxham; S.W., M. Clark; J.W., G. I. Hutchins; Sec., A. Johnson, P.M., 24 Victoria St., Masterton.

**Hautonga, 356:**—Founded 1951; meets Hautonga Lodge Room, Stokes Valley, 4th Tues. Nov. 2nd Sat. Install. 2nd Tues. Dec. (No meeting Jan.). W.M., D. A. Pemberton; S.W., R. Falvey; J.W., C. J. Cursons; Sec., K. Parry, 71 Raukawa St., Stokes Valley.

**Encourour, 358:**—Founded March, 1952; meets Masonic Hall, Standen St., Karori, 2nd Wed. 7.30 (except Jan.). Install. Mar. W.M., G. E. Henderson; S.W. K. W. Angus; J.W., P. E. Brooks; Sec., P. Claman, 38 Baroda St., Khandallah, N.5.

**Windsor, 377:**—Founded Nov., 1953; meets Masonic Hall, McKillop St., Porirua East, 3rd Tues., 7.30 (except Jan.). Install. May. W.M., K. A. E. Topham; S.W., K. E. Wyld; J.W., A. K. Hancock; Sec., N. G. Davies, P.M., Box 51-050, Tawa.

**Wainuiomata, 379:**—Founded March, 1954; meets Masonic Hall, 8 Fitzherbert Rd., Wainuiomata, 3rd Tues. (except Jan.). 7.15. Install. 3rd Sat. Mar. W.M., W. J. Wilson; S.W., G. C. Young; J.W., J. F. Grime; Sec., L. R. Hawke, P.M., 12 Gibbs Cres., Wainuiomata.

**Levin, 386:**—Founded May, 1955; meets Masonic Hall, Stanley St., Levin, 4th Mon. (except Jan., 2nd Mon. Dec.), 7.30. Install. May, 3rd Sat. W.M., R. J. A. Robbie; S.W., W. Wilkinson; J.W., W. F. Doreen; Sec., R. S. Parker, Box 97, Levin.

**Kotuku, 392:**—Founded July, 1956; meets Masonic Hall, Mitchell St., Epuni, Lower Hutt, 2nd Thurs., 7.30 (except Jan.). Install. 2nd Sat. July. W.M., J. A. Fraser; S.W., C. Balmforth; J.W., F. F. Simmons; Sec., R. G. A. Burgess, 35 Lincoln Ave., Lower Hutt.

**Te Rima, 394:**—Founded Aug., 1956; meets Masonic Hall, Mitchell St., Lower Hutt, 4th Thurs., 7.30 (except Dec., 1st Thurs.). No meeting Nov. Install. Aug. W.M., K. N. Elliott; S.W., R. C. Barlow; J.W., N. B. Miller; Sec., R. E. Carter, P.M., Box 30-492, Lower Hutt.

**Rongotai, 399:**—Founded 1957; meets Masonic Hall, Argentine Ave., Miramar, 4th Mon., 7.30 (except Dec. and Jan.), Mar. 3rd Mon., Oct., 4th Tues. Install. Apr. W.M., T. N. Petherick; S.W., H. Hughes; J.W., J. Hampson; Sec., L. B. Bethke, 148a Darlington Rd., Wellington, E.4.

**Upper Hutt, 410:**—Founded 1958; meets Masonic Hall, Islington St., Trentham, 2nd Wed., 7.30 (except Dec., 1st Wed.). No meeting Jan. Install. 2nd Sat. Mar. W.M., E. D. Thomas; S.W., R. J. W. Brookie; J.W., J. S. E. Grant; Sec., A. T. Farrell, P.M., P.O. Box 40-230, Upper Hutt.

**Mangaroa, 419:**—Founded 1960; meets Masonic Hall, Islington St., Trentham, 3rd Mon. (except Jan. & Mar.), 7.30. Install. 4th Sat. Mar. W.M., C. L. Bishop; S.W., C. W. Penn; J.W., R. K. C. Hosking; Sec., D. Proctor, M.M., 44 Merton St., Trentham.

**Boulcott, 420:**—Founded Mar., 1961; meets Masonic Hall, Mitchell St., Epuni, Lower Hutt, 4th Mon., 7.30 (except Jan., Oct. 3rd Mon., Dec. 2nd Tues.). Install. May. W.M., T. A. C. Bere; S.W., D. G. Wallace; J.W., G. Cariss; Sec., W. E. Johnson, 368 Watihatu Rd., Lower Hutt.

**Parirua, 423:**—Founded 1962; meets Masonic Hall, McKillop St., Porirua, 4th Mon. (2nd Mon. Dec). No meeting Jan. Install. Apr. W.M., W. H. Porter; S.W., W. McEnirney; J.W., R. D. Clark; Sec., C. A. Cowan, P.M., 9 Bell Road, Lower Hutt.

**Walkanee, 433:**—Founded 1964; meets Memorial Hall, Walkanee, 4th Sat., 7.30 (except Dec & Jan.). Install. July. W.M., A. T. Newman; S.W., W. J. Roots; J.W., W. H. Hall; Sec., Q. E. Angus, Box 37, Walkanee.

## SOUTH ISLAND

### NELSON AND MARLBOROUGH: 15 LODGES

R.W. Bro. J. D. Baird, Prov. G.M.

**Victory, 40 (formerly No. 1927, E.C.):**—Founded 1881; meets Masonic Hall, Nile St., Nelson, 2nd Thurs. (except May, 4th Thurs.), 7.30. Install. May. W.M., B. T. Redditt; S.W., C. T. Long; J.W., H. L. G. Hambling; Sec., K. R. Askew, P.O. Box 143, Nelson.

**Wairau, 42:**—Founded 1881; meets Masonic Hall, Seymour St., Blenheim, 4th Tues., 7.30. Install. 4th Sat. June. W.M., A. K. Jamieson; S.W. G. J. Struthers; J.W., R. D. Laird; Sec., Geo. Falk, P.Prov.GM., 14 Eltham Rd. Blenheim.

**Havelock, 104:**—Founded 1896; meets Masonic Hall, Havelock, 3rd Sat., 7.30. Install. Mar. W.M., R. J. Hislop; S.W., D. O. Hughes; J.W., A. L. H. Forster, P.M.; Sec., G. H. Graham, P.M., Havelock.

**Marlborough Unanimity, 106:**—Founded 1869; meets Masonic Hall, Seymour St., Blenheim, 2nd Tues., 7.30. Install. Aug. W.M., V. L. A. Powell; S.W., B. R. Pickering; J.W., N. C. Packham; Sec., Geo. Mitchell, P.G.W., 77 Maxwell Rd., Blenheim.

**Waltohi, 111:**—Founded 1884; meets Masonic Hall, Devon St., Pictou, 4th Thurs. (except Dec., 3rd Thurs.), 7.30. Install. 4th Sat. Apr. W.M., K. W. F. Valk; S.W., B. W. Thomas; J.W., J. Tripe; Sec., R. W. Wyber, P.G.S., Box 40, Pictou.

**Forest, 116:**—Founded 1874; meets Masonic Hall, Wakefield, 2nd Wed. Install. Nov. W.M., L. G. A. Donaldson; S.W., L. P. Miller; J.W., H. D. Fenimore; Sec., E. Tomlinson, P.M., Wakefield, Nelson; Almoner, H. I. Wilson, P.M., 65 Queen St., Richmond.

**Motueka, 117:**—Founded 1900; meets Masonic Hall, Motueka, 4th Wed. (except Nov.). 7.30. Install. Dec. W.M., Pat Rowling; S.W., D. B. Hamilton; J.W., L. A. Milnes; Sec., D. P. Rowling, M. M. Riwaka, R.D.3. Motueka.

**St. Cuthbert's, 144:**—Founded 1905; meets Masonic Hall, Collingwood, 3rd Sat., 7.30. Install. Oct. W.M., V. Eyles; S.W., W. S. Drummond; J.W., M. C. Pettman; Sec., J. P. Cottier, P.G.C., Box 39, Takaka.

**Murchison, 257:**—Founded 1923; meets Masonic Hall, Murchison, 2nd Tues., 7.30 (except Jan.). Install. 1st Sat. Mar. W.M., C. H. Andrews; S.W., H. M. Fairweather; J.W., B. W. Spiers; Sec., A. G. Blakemore, Tutaki, Murchison.

**Waimea, 266:**—Founded 1924; meets Masonic Hall, Nile St., Nelson, 1st Wed., 7.30 (except Jan. and Nov.). Install. 1st Sat. Nov. W.M., P. H. B. Carty; S.W., G. H. Brown; J.W., J. R. Lawther; Sec., J. F. Hinchcliff, P.M., Box 58, Nelson.

**Nelson, 288:**—Founded 1927; meets Masonic Hall, Nile St., Nelson, 3rd Wed., 7.30 (except Dec., 2nd Wed.). No meeting Jan. Install. 3rd Sat. Sept. W.M., B. Brough; S.W., H. King; J.W., R. A. Kitt; Sec., E. J. Hockey, M.M., 13 Brunner St., Nelson.

**Awatere, 292:**—Founded 5th Dec., 1927; meets Masonic Hall, Seddon, 3rd Thurs. (no meeting Jan.). Install. 2nd Sat. Apr. W.M., A. D. Tweedie; S.W., F. B. Dick; J.W., T. K. C. Maddever; Sec., A. C. Reilly, P.M., Weld St., Seddon.

**Eckford, 334:**—Founded 1948; meets Masonic Hall, Seymour St., Blenheim, 1st Tues., 7.30 (except Jan. and Sept.). Install. Sat. before 1st Tues. Sept. W.M., I. R. B. Sutherland; S.W., F. O. Brice; J.W., H. R. Lightwood; Sec., E. H. Thomas (M.M.), P.O. Box 135, Blenheim.

**Lodge Wakatu, 385:**—Founded Feb., 1955; meets Masonic Hall, Nile St., Nelson, 3rd Mon., 7.30 (except Dec., 2nd Mon.), no meeting Jan. Install. Feb., 4th Sat. W.M., A. H. L. Gray; S.W., E. C. Robinson; J.W., K. W. T. Fehsenfeld; Sec., T. M. Lash, 4 Church St., Richmond, Nelson.

**Tasman Bay, 413:**—Founded Feb., 1960 meets Tudor St., Motueka, 1st Wed. (except Jan.), 8 p.m. Install. 1st May. W.M., W. Robb; S.W., B. A. Billens; J.W., H. J. Cohen; Sec., E. R. Wilson, M.M., 24 Fry St., Motueka.

### DISTRICT OF WESTLAND: 13 LODGES

R.W. Bro. A. S. Ransby, Prov.G.M.

**Robert Burns, 50:**—Founded 1883; meets Masonic Hall, Shell St., Reefton, 3rd Thurs., 7.30. Install. meeting nearest Sat. to Jan. 25. W.M., D. A. Hamill; S.W., J. A. Keith; J.W., R. G. Reeve; Sec., J. F. Mitchell, P.M., P.O. Box 12, Reefton.

**Advance, 61:**—Founded 1887; meets Masonic Hall, Taylorville, Brunerton, 1st Wed., 7.30 (except Jan.). Install. 1st Sat. May. W.M., J. A. Laughton; S.W., K. J. Caldwell; J.W., R. C. Western; Sec., S. F. Stanton, 21 Shelly St., Greymouth.

**Kumara, 65:**—Founded 1889; meets Freemasons' Hall, Seddon St., Kumara, 3rd Tues., 7.30. Install. 4th Sat. Feb. W.M., P. de McGee; S.W., G. A. Smith; J.W., J. C. Robertson; Sec., A. C. Manson, P.M., Box 154, Hokitika.

**Westland Kil, 88:**—Founded 1865; meets Masonic Hall, South Revell St., Hokitika, 3rd Thurs., 7.30. Install. Dec. W.M., H. Lawn; S.W., G. L. Kearns; J.W., H. R. Olson; Sec., G. Anderson, Box 42, Hokitika.

**Aorangi, 89:**—Founded 1893; meets Masonic Hall, Waimangaroa, 1st Wed., 7 p.m. Feb. to Dec. incl. (Jan. 2nd Wed.), Install. 2nd Sat. Dec. W.M., C. Stewart; S.W., W. Riddell; J.W., C. Collins; Sec., W. S. Garing, P.G.D.C., Phone 895, Waimangaroa.

**Mohikini, 96:**—Founded 1895; meets Masonic Hall, Seddonville, 1st Sat. (no meeting Jan.). Install. Dec. W.M., C. C. Cumming; S.W., S. D. Nuttall; J.W., R. H. Chandler; Sec., L. Holland, Hector, Ngakawau, via Westport.

**Tores, 121:**—Founded 1900; meets Masonic Hall, Granity, 3rd Sat., 7.30. Install. Feb. W.M., L. C. Manson; S.W., J. B. Atkinson; J.W., H. Allan; Sec., A. M. Kerr, P.M., Granity, via Westport.

**Mawhera, 136:**—Founded 1904; meets Masonic Hall, Tainui St., Greymouth, 2nd Thurs. (except Jan.), 7.30. Install. 1st Sat. Nov. W.M., J. T. Straker; S.W., J. Quinn; J.W., T. Hartley-Smith; Sec., A. C. A'Court, P.M., Box 332, Greymouth.

**Kawatiri-Westport, 152:**—Founded 1909; meets Masonic Hall, Russell St., Westport, 2nd Mon. (except Jan.). Install. May. W.M., H. H. Hawes; S.W., G. Cairns; J.W., R. Lowe; Sec., L. R. Brew, P.G.Swd.B., 36 Peel St., Westport.

**Runanga, 159**—Founded 1906; meets Masonic Hall, Seddon St., Runanga, 2nd Wed., 7.30. Install. Oct. W.M., D. P. Munn; S.W., J. D. Sweeney; J.W., R. Hart; Sec., M. J. Devlin, P.M., 20 Palmerston St., Greymouth.

**Waro, 173**—Founded 1910; meets Masonic Hall, Hart St., Blackball, 2nd Sat., 7.30. (no meeting Jan.). Install. Oct. W.M., G. K. Ferguson; S.W., J. G. Beckwith; J.W., J. D. Becker; Sec., T. Fielding, P.M., 30 Milton Rd., Greymouth.

**Connaught, 187**—Founded 1911; meets Masonic Hall, Karamea, 3rd Wed., 8 p.m. Install. 2nd Sat. Mar. W.M., L. Chanbers; S.W., A. Allan; J.W., T. McAllister; Sec., G. M. Stuart, P.M., R. D. 1, Westport.

**Ross, 339**—Founded July, 1948; meets Lodge Room, Gay St., Ross, 3rd Sat. Install. July. W.M., W. Pehl, P.M.; S.W., S. Fleming; J.W., R. G. Oates; Sec., G. H. Mason, P.M., 54 Moorhouse St. Ross

#### PROVINCE OF CANTERBURY: 57 LODGES

R.W. Bro. J. W. Vivian, Prov. G.M.

V.W. Bro. T. T. Eade, Asst. Prov. G.M.

V.W. Bro. I. L. Tie, Asst. Prov. G.M.

**Unanimity, 3**—Founded 1851; meets Masonic Hall, Sumner Rd., Lyttelton, 1st Tues., 7.30. Install. Feb. W.M., G. J. Spyker; S.W., H. I. Cowan; J.W., F. H. Beaumont; Sec., L. G. Wise, P.M., 65 McFaddens Rd., Christchurch 5.

**St. Augustine, 4**—Founded 1852; meets Masonic Hall, Christchurch, 2nd Tues., 7.30 (except Jan.). Install. Mar. W.M., C. A. Wright; S.W., C. D. Bates; J.W., R. Bond; Sec., L. N. Burton, P.M., 58 Kensington Ave., St. Albans, Christchurch, 1.

**Southern Cross, 6**—Founded 1858; meets Masonic Hall, Kalapoi, 1st Thurs. (2nd Thurs. Jan.), 7.30. Install. Dec. W.M., L. W. Humm; S.W., J. M. Adams; J.W., R. H. Tavendale; Sec., K. J. Carpenter, P.M., 279 Locksley Ave., Christchurch, 6.

**Caledonian, 16**—Founded 1871; meets Masonic Hall, Bank St., Timaru, 1st Mon., 7.30 (except Jan.). Install. June. W.M., T. W. Griffiths; S.W., H. N. Hull; J.W., N. D. Harper; Sec., K. F. Sidaway, 13 Jackson St., Timaru.

**Progress, 22**—Founded 1875; meets Masonic Hall, Southbridge, 2nd Mon., 7.30. Install. Nov. W.M., P. G. Benny; S.W., A. Stark; J.W., R. D. Marshall; Sec., G. M. Doyle, P.M., Southbridge.

**Canterbury Kil., 23**—Founded 1875; meets Masonic Hall, Canterbury St., Lyttelton, 3rd Thurs., 7.30. Install. July. W.M., G. W. A. Cummings; S.W., A. Hannah; J.W., J. A. Foster; Sec., V. W. Couch, P.O. Box 20, Lyttelton.

**Geraldine, 27**—Founded 1890; meets Masonic Hall, Geraldine, 3rd Wed., 7.30. Install. Mar. W.M., J. S. Bishop; S.W., M. G. Williams; J.W., W. C. Webb; Sec., R. W. Geddes, 170 Talbot St., Geraldine.

**Ashley, 28**—Founded 1878; meets Masonic Hall, Rangiora, 2nd Thurs., 7.30 (Nov 3rd Tues.). Install. Mar. W.M., M. Seyb; S.W., W. G. Withers; J.W., W. B. Henderson; Sec., J. C. Hancox, P.G.Chap., 81 Ayers St., Rangiora.

**St. George, 29**—Founded 1880; meets Masonic Hall, Wilkin St., Temuka, 1st Wed., 7.30. Install. May. W.M., J. K. Selwyn; S.W., R. S. Cross; J.W., L. G. R. Edgar; Sec., G. E. Wallace, P.M., P.O. Box 82, Temuka.

**South Rakala, 31**—Founded 1879; meets Masonic Hall, Rakala, 1st Wed., 8 p.m. Install. April. W.M., R. A. Richards; S.W., G. Butler; J.W., B. J. Lambie; Sec., M. W. Jenkins, P.M., No. 2 R.D., Rakala.

**Lincoln, 33**—Founded 1880; meets Masonic Hall, Lincoln, 1st Tues., 7.30. No meeting Jan. Install. Oct. W.M., D. McNaughton; S.W., R. T. Duckmanton; J.W., D. G. Robinson; Sec., H. E. Depree, P.M., 157 Idris Rd., Christchurch, 5.

**Concord, 39**—Founded 1881; meets Masonic Hall, Papanui, 4th Wed. (Dec. 3rd Wed.). Install. May. W.M., N. D. P. Turner; S.W., C. B. Drinnan; J.W., C. W. Roseveare; Sec., J. G. M. Hamilton, P.M., Flat 2, 15 Jeffreys Rd., Christchurch, 5.

**Phoenix, 43**—Founded 1882; meets Masonic Hall, Jollie St., Akaroa, 2nd Friday each month, 7.30 in winter, 8 p.m. in summer. Install. Sept. W.M., K. L. Brown; S.W., S. D. Robinson; J.W., D. R. Hart; Sec., J. R. Turner, 34 Rue Balguert, Akaroa

**Methven, 51**—Founded 1883; meets Masonic Hall, Methven, 2nd Wed., 7.45. Install. May. W.M., E. H. Thomas; S.W., R. T. Cochrane; J.W., R. A. Page; Sec., W. J. Currie, P.M., "Avonmore", No 6 R.D., Ashburton.

**Kaikoura, 60**—Founded under English Constitution as No. 2236, 12th May, 1887, under N.Z. Constitution, 18th June, 1891; meets Masonic Hall, Beach Rd., Kaikoura, 2nd Thurs., 7.45. Install. Feb. W.M., E. M. Livingstone; S.W., S. Drury; J.W., S. Arthur, P.M.; Sec., Ray S. Williams, P.M., Box 55, Kaikoura.

**Christchurch, 91**—Founded 1893; meets Masonic Hall, Gloucester St., Christchurch, 4th Tues., 7.15 (Dec. 3rd Mon.). Install. Apr. W.M., R. T. Fox; S.W., F. W. Overend; J.W., D. N. Woodham; Sec., N. Steel, P.M., 85 Gilbertthorpes Rd., Christchurch, 4.

**Mackenzie, 93**—Founded 1894; meets Masonic Hall, Fairlie, 2nd Thurs., 7.30. Install. 2nd Sat. Nov. W.M., H. W. Williams; S.W., D. W. Scarlett; J.W., A. E. Jackson; Sec., H. G. Shanks, P.M., 74 Denmark St., Fairlie.

**St. Augustine, 99**—Founded 1875; meets Masonic Hall, Leonard St., Waimate, 2nd Wed. (Except Jan.). Install. Aug. W.M., C. Veitch; S.W., R. A. Pearce; J.W., A. A. I. Cornelius; Sec., J. D. Anderson, Box 106 Waimate.

**Thistle, 113**—Founded 1878; meets Masonic Hall, Havelock St., Ashburton, 3rd Wed., 7.30. Install. Nov. W.M., G. J. Knight; S.W., A. B. Waller; J.W., A. G. Smith; Sec., J. K. Mather, P.G.D.C., 8 Clark St., Ashburton.

**Cheviot, 124**—Founded 1902; meets Cheviot, 3rd Thurs. Install. 1st Sat. Apr. W.M., G. T. Brown; S.W., D. S. Byrne; J.W., J. D. Calder; Sec., F. D. Childs, P.G.D.C., No. 3 R.D., Cheviot.

**Masters' and Past Masters' 130**—Founded 1902; meets 3rd Wed., Jan., Mar., May, July, Sept. & Nov. 7.15. Masonic Hall, Gloucester St., Christchurch. Install. Jan. W.M., C. G. B. Suckling, P.M.; S.W., C. G. L. Laphorn, P.M.; J.W., J. W. Geeves, P.M.; Sec., R. M. Rountree, P.M., 32 Strowan Rd., Christchurch, 5.

**Malraki, 131**—Founded 1903; meets Masonic Hall, Cust. 4th Mon. (2nd Sat. Dec.). no meeting Jan. Install. Apr. W.M., L. R. Wolfe; S.W., E. H. Reese; J.W., N. D. Beckett; Sec., C. Tallott, P.M. 76A Puriri St., Christchurch, 4.

**Paroira, 134**—Founded 1904; meets Masonic Hall, St. Andrews, 2nd Tues., 7.30. Install. April. W.M., M. J. Baker; S.W., J. H. Jackson; J.W., B. A. C. Morrison; Sec., W. I. Anstey, P.M., Kingsdown, No. 1 R.D., Timaru.

**Crown, 138**—Founded 1882 under S.C. as 675 under N.Z.C., Dec. 1904; meets Masonic Hall Wordsworth St., Sydenham, 1st Thurs. (Jan. 3rd Thurs.), 7.30. Install. 1st Tues. Dec. W. M., W. M. Hamilton; S.W., B. W. Olsen; J.W., W. J. Watkins; Sec., S. W. Hayes, 13 Barrington St., Christchurch 2.

**Robert Burns, 139**—Founded under S.C. as No. 604, 7/5/1877, under N.Z.C., 17/1/1905; meets Masonic Hall, Gloucester St., Christchurch, 3rd Tues., 7.30. Install. Aug. W. M., C. E. Rawlings; S.W., L. C. Hamilton; J.W., A. J. Vivian; Sec., J. K. Haberfeld P.G.D.C., 35 Jacob's St., St. Albans, Christchurch.

**Walhara, 141**—Meets Masonic Hall, Leeston, 2nd Thurs. (Nov. 3rd Thurs.), 7.30. Install. Apr. W.M., D. G. McClure; S.W., C. C. Greenwood; J.W., R. K. Bray; Sec., K. I. McGill, 107 Warrington St., Christchurch 1.

**Civic, 157**—Founded 1908; meets Masonic Hall, Gloucester St., Christchurch, 1st Tues., 7.30. Install. Aug. W.M., R. F. Langford; S.W., J. Loftus; J.W., R. M. Collins; Sec., O. F. Baker, P.G.W., G.P.O. Box 957, Christchurch.

**St. Martin, 162**—Founded 1909; meets Masonic Hall, Harris St., Pleasant Point, 4th Thurs., 8 p.m. (except Dec. 3rd Thurs., no meeting Jan.). Install. Aug. W.M., A. W. Agnew; S.W., V. L. Burt; J.W., A. Hardie; Sec., S. I. Wallace, P.M., 90 Main Rd., Pleasant Point, Timaru.

**Ahurewa, 181**—Founded 1911; meets Masonic Hall, Dunsandel, 4th Mon. (except Jan.). Install. Oct. (Tues. after Labour Day). W.M., G. B. Hayes; S.W., G. I. R. Williams, P.M.; J.W., R. T. Buckley; Sec., A. T. Wright, P.M., "Ashfield", Dunsandel, R.D.

**Amuri, 184**—Founded 1911; meets Masonic Hall, Rotheram, 2nd Sat. (Feb. 3rd Sat.), 8 p.m. Install. Oct. W.M., S. A. Durose; S.W., G. S. Long; J.W., K. I. McLeod; Sec., H. C. Croft, P.M., 70 Tankerville Rd., Christchurch, 2.

**Avon, 185**—Founded 1896; meets Masonic Hall, Gloucester St., Christchurch, 1st Thurs. (except Jan.). Install. Sept. W.M., R. M. Ingold; S.W., W. Yorke; J.W., R. S. Gracie; Sec., N. Wadsworth, P.M., 53 Glandovey Rd., Fendalton, Christchurch, 5.

**Tawera, 188**—Founded 1912; meets Masonic Hall, Oxford, 1st Tues., 8 p.m. (Jan, 2nd Tues.). Install. Mar. W.M., R. E. Meyer; S.W., F. D. Newall; J.W., S. B. Stokes; Sec., R. C. Jones, Ashley Gorge Rd., Oxford.

**Timaru, 196**—Founded 1913; meets Masonic Hall, Bank St., Timaru, 3rd Mon. in each month (except Dec.). Install. Apr. W.M., L. K. Wilson; S.W., W. W. Kerrison; J.W., W. S. Walker; Sec., C. E. Peagram, P.M., P.O. Box 185, Timaru.

**Koranga, 197**—Founded 1913; meets Masonic Hall, Bank St., Timaru, 4th Tues. (except Dec.), 7.30. Install. Aug., Sat. Proceeding last Sat. W.M., C. R. Stevens; S.W., G. E. Turley; J.W., W. M. Panton; Sec., M. L. Applegarth, P.M., 23 Catherine St., Timaru.

**Erewhon, 200**—Founded 1914; meets Masonic Hall, Mt. Somers, 4th Thurs., 8 p.m. Install. Oct. (Sat. nearest Labour Day). W.M., E. E. Body; S.W., L. S. Morgan; J.W., D. G. Ivey; Sec., W. J. McLay, No. 5 R.D. Ashburton

**Acacia, 209**—Founded 1918; meets Masonic Hall, Walkari, 3rd Mon., 8 p.m. Install. 3rd Sat. Oct. W.M., H. S. Fletcher; S.W., R. H. Manning; J.W., R. W. Newburn; Sec., J. Stocks, P.M., Box 9, Walkari.

**Eirene, 211**—Founded 1919; meets Masonic Hall, Little River, 2nd Mon., 7.30 (except Oct.). Install. 1st Thurs. Oct. W.M., R. F. Armstrong; S.W., J. D. R. White; J.W., R. Reid; Sec., A. E. Ferris, P.M., 50 Marriner St., Christchurch, 8.

**Ionic, 212**—Founded 1919; meets Masonic Hall, Gloucester St., Christchurch, 4th Thurs., 7.30. Install. Aug. W.M., D. W. Norrie; S.W., A. J. G. Plank; J.W., G. G. Henderson; Sec., W. J. M. Gosney, P.M., P.O. Box 1808, Christchurch.

**Malvern, 230**—Founded 1922; meets Masonic Hall, Coalgate, 3rd Thurs., 8 p.m. Install. Apr. W.M., A. R. Marshall; S.W., E. M. Barnes; J.W., O. E. A. Fairbrass; Sec., W. D. Gold, P.M., 42 Hawthornden Rd., Christchurch, 4.

**Brighton, 236**—Founded 1922; meets Masonic Hall, Collingwood St., New Brighton, 1st Wed., 7.30 (except Jan.). Install. Mar. W.M., J. R. Calder; S.W., D. E. LeGros; J.W., G. C. Stubble; Sec., C. W. Bull, P.M., 89 Locksley Ave., Christchurch, 6.

**Summer, 242**—Founded 1922; meets Masonic Hall, Nayland St., Sumner, 3rd Mon. Install. Sep. W.M., P. I. Alleyway; S.W., J. C. Simpson; J.W., S. G. T. Lilley; Sec., Bro. J. L. M. Snook, 45 Augusta St., Redcliffs, Christchurch 8.

**United Forces, 245**—Founded 1922; meets Masonic Hall, Gloucester St., Christchurch, 2nd Wed., 7.30 (except Jan.). Install. Sept. W.M., J. R. Miller; S.W., A. E. M. Lawrence; J.W., D. J. Oldridge; Sec., W. G. Quartermain, 29 McCombs St., Christchurch, 2.

**Southern Star, 256**—Founded 1923; meets Masonic Hall, Gloucester St., Christchurch, 2nd Mon., 7.30. Install. Sept. No meeting Jan. W.M., W. L. Ragg; S.W., W. Simpson; J.W., L. W. Jackson; Sec., H. Hughes, P.M., 16 Fairview St., Christchurch, 2.

**Shirley, 263**—Founded 1924; meets Masonic Hall, Shirley Rd., Shirley, 2nd Tues. (except Jan.). Install. May. W.M., A. R. Egan; S.W., L. M. Haves; J.W., R. W. H. Hooker; Sec., G. G. Mitchell, P.M., 365 River Rd., Christchurch, 1.

**Cashmere, 271**—Founded 1924; meets Cashmere Masonic Hall, 4th Thurs. (except Dec. and Jan.), Cashmere Hills. Install. Oct. W.M., C. McIlroy; S.W., J. T. Kay; J.W., L. A. Greenhalgh; Sec., H. N. Archer, 13 Wherstead Rd., Christchurch, 2.

**Doric, 275**—Founded 1925; meets Masonic Hall, Wordsworth St., Sydenham, 2nd Thurs. Install. June. W.M., C. A. Ragg; S.W., R. G. G. Deane; J.W., B. S. Stephens; Sec., A. R. B. Chapman, 35 Proctor St., Christchurch.

**Riccarton, 276**—Founded 1925; meets 3rd Tues., 7.30. Masonic Hall, Totara St., Riccarton. Install. May. W.M., S. A. Sullivan; S.W., E. H. Joyce; W.M., K. Cockburn; Sec., C. A. Trethowan, Box 809, Christchurch.

**Corinthian 321**—Founded 1946; meets Masonic Hall, Wordsworth St., Christchurch, 2nd Tues., 7.30 (Jan. excepted). Install. Aug. W.M., L. H. J. Hudson; S.W., L. J. Moher; J.W., J. C. Smith; Sec., I. T. Collins, P.M., 18 Roberta Drive, Christchurch, 2.

**Harmony, 325**—Founded Nov., 1946; meets Masonic Hall, Havelock St., Ashburton, 1st Tues., 7.30 (except Jan.). Install. Nov. W.M., C. E. Young; S.W., H. Scott; J.W., F. R. Eaden, Jun.; Sec., T. G. McPherson, P.M., 2 Smitheram St., Ashburton.

**Centennial, 886**—Founded Sept., 1950; meets Masonic Hall, Idris Rd., Fendalton, Christchurch, 4th Tues., 7.30 (except Dec., 2nd Wed.). Install. Sept. W.M., L. J. Webb; S.W., A. E. Thompson; J.W., D. Donald; Sec., R. J. D. Marshall, P.M., 251 Geraldine St., Christchurch.

**Charles Flavell, 378**—Founded May, 1954; meets Masonic Hall, Gloucester St., Christchurch, 1st Mon. (except Jan.), 7.30. Install. May, W.M., R. H. Smith; S.W., D. S. Craig; J.W., A. H. McCormack; Sec., E. S. Tuck, P.M., 65 Eastern Tce., Christchurch, 2.

**Fendalton, 384**—Founded 1954; meets Masonic Hall Iris St., Fendalton, Christchurch, 3rd Mon., Feb. to Nov., 2nd Mon. Dec. (except Jan.). Install. Oct. W.M. H. R. McKenzie; S.W., L. A. Holland; J.W., T. Waugh; Sec., N. O. Hobbs, M.M., 477 Avonhead Rd., Christchurch, 4.

**Gothic, 388**—Founded 1955; meets Masonic Hall, Gloucester St., Christchurch, 3rd Mon., 7.30 (except Dec.). Install. Mar. W.M., R. A. Carruthers; S.W., A. M. Ansley; J.W., H. A. Greenberg; Sec., D. R. Hastie, P.O. Box 394, Christchurch, 1.

**Mairehau, 391**—Founded June, 1956; meets Shirley Hall, Hills Rd., Shirley, Christchurch, 4th Thurs., 7.15. Install. June, W.M., W. O. Askew; S.W., F. J. N. McKee; J.W., E. J. Boyce; Sec., J. W. M. Gees, P.M., 3B Dyers Pass Rd., Cashmere 2.

**Takahe, 397**—Founded May, 1957; meets Crown Masonic Hall, Wordsworth St., Christchurch, 3rd Tues., 7.30. Install. June, W.M., R. F. Hunt; S.W., M. J. Andrew; J.W., A. E. McCunn; Sec., R. E. Bates, 20, MacMillan Ave., Cashmere, Christchurch, 2.

**Hornby, 425**—Founded May, 1962; meets Brixton St. Hall, Islington, 3rd Wed., 7.30 each month. Install. May, W.M., P. R. Jones; S.W., H. R. Shelton; J.W., G. S. Mitchell; Sec., J. H. Box, P.M., 55a Neill St., Christchurch, 4.

**Woolston, 430**—Founded Feb., 1963; meets Sumner Masonic Hall, Nayland St., Sumner, Christchurch 8, last Wed. (except Dec.). Install. Mar. W.M., V. C. Thomas; S.W., A. W. Tretheway; J.W., A. H. Bellamore; Sec., Harold Johnston, P.M., 15 Christian St., Christchurch, 5.

#### OTAGO DISTRICT: 43 LODGES

R.W. Bro. W. W. Mundy, Prov. G.M.  
V.W. Bro. R. Leslie, Asst. Prov. G.M.  
V.W. Bro. L. I. Box, Asst. Prov. G.M.

**Otago, 7**—Founded 1860; meets Masonic Hall, Hillside Rd., South Dunedin, 2nd Wed., 7.30 (except Jan.). Install. Oct. W.M., A. A. Isaacs; S.W., R. W. Kingsley; J.W., R. M. Waide; Sec., R. W. Cook, P.M., 24 Bayfield Rd., Anderson's Bay, Dunedin.

**Waitaki, 11**—Founded 1865; meets Masonic Hall, Wansbeck St., Oamaru, 2nd Wed., 7.30. Install. May, W.M., J. A. Parkhill; S.W., T. L. Forbes; J.W., W. R. Patterson; Sec., E. M. Freeman, P.M., 27 Clare St., Oamaru.

**Clutha, 14**—Founded 1866; meets Masonic Hall, Douglas St., Balclutha, 2nd Mon., 7.30. Install. Sept. W.M., S. R. Mills; S.W., R. P. Gray; J.W., R. T. P. Robson; Sec., G. T. Guest, 25 Stamford St., Balclutha.

**Palmerston, 26**—Founded 1876; meets Masonic Hall, Palmerston, 8 p.m., 3rd Thurs. (except Jan.), Dec. 3rd Sat. Install. Aug., 3rd Sat. W.M., J. P. V. McKay; S.W., J. Wallace; J.W., J. B. Knowles; Sec., A. C. Prentice, Ronalds St., Palmerston, Otago.

**Hercules, 36**—Founded 1880; meets Masonic Hall, Tapanui, 1st Wed. (except Jan.), Apr. to Oct., 7.30; Nov. to Mar., 8 p.m. Install. 2nd Sat. May, W.M., M. McL. Carran; S.W., B. O'Leary; J.W., P. B. McPherson; Sec., H. W. E. Meyer, M.M., 462 Devon St., Tapanui, West Otago.

**Hiram, 46**—Founded 1883; meets Masonic Hall, Hillside Rd., South Dunedin, 4th Tues., 7.30. Install. Oct. W.M., J. H. Parker; S.W., L. K. Currie; J.W., E. L. Clement; Sec., D. F. Watson, No. 2 Regal Court, 251 Highgate, Dunedin.

#### Oamaru, 88—Ngapara

**Oamaru Kil, 82**—Founded 1872; meets Masonic Hall, Wansbeck St., Oamaru, 3rd Wed., 7.30. Install. Oct. R.W.M., R. N. Hill; S.W., W. R. Holmquist; J.W., D. G. Macaulay; Sec., R. J. Coker, 7 Tamar St., Oamaru.

**St. John, 84**—Founded 1885; meets Masonic Hall, Gordon Rd., Mosgiel, 2nd Thurs., 7.30 (except Jan.). Install. Nov. W.M., C. D. F. Bowie; S.W., E. T. Hudson; J.W., D. A. J. Luke; Sec., A. H. Dowall, 21 Irvine St., Mosgiel.

**Mt Ida, 97**—Founded 1868; meets Masonic Hall, Ranfurly, 1st Mon. (except Jan. 2nd Mon.). Install. Apr. W.M., C. E. Hore; S.W., J. Mitchell; J.W., C. P. Johnston; Sec. O. I. J. Inder, Box 39, Ranfurly

**Cromwell Kil, 98**—Founded 1872; meets Masonic Hall, Cromwell, 2nd Wed., 7.30. Install. Apr. W.M., A. Beaton; S.W., C. W. Oliver; J.W., B. C. Williamson; Sec., N. Rigg, P.G.S. No. 2 R.D., Cromwell.

**Dunstan, 103**—Meets Masonic Hall, Clyde, 1st Tues. Install. Apr. W.M., A. McL. Anderson; S.W., N. A. Anderson; J.W., Sec., G. G. M. Atkins, P.M., Box 28, Clyde.

**Maori, 105**—Founded 1896; meets Masonic Hall, Ravensbourne, Dunedin, 1st Mon., 7.15. Install. Mar. W.M., G. C. Denne; S.W., D. B. Mayfield; J.W., R. M. Ellis; Sec., J. H. Harkness, 24 Hood St., Wakari, Dunedin.

**Manuhierikia Kil, 109**—Founded 1896; meets Masonic Hall, Alexandra, 4th Wed. (Dec., 3rd Wed.), 7.30. Install. early Apr. W.M., J. I. R. Kerr; S.W., S. D. Campbell; J.W., R. C. Hall; Sec., L. A. Todd, 27 Clutha St., Alexandra. Phone 7060.

**St. Bathans, 126**—Founded 1902; meets Masonic Hall, Omakau, 2nd Wed., 8 p.m. Install. Apr. W.M., I. H. Nind; S.W., C. A. Dundass; J.W., E. B. Naylor; Sec., J. T. Clouston, G. S. Lauder, R.D. Omakau.

**Otago Kil, 143**—Founded 1905; meets Masonic Hall, Moray Place, Dunedin, 1st Thurs., 7.30 (except Jan.). Install. Dec. W.M., G. M. Manson; S.W., V. F. Duffy; J.W., D. Lawson; Sec., C. F. Corley, P.G.D.C., 20 Spottiswoode St., Anderson's Bay, Dunedin, E.1.

**Tevlot, 148**—Founded 1902; meets Masonic Hall, Roxburgh, 1st Sat., 8 p.m. Install. June, W.M., L. Potter; S.W., J. A. McPherson; J.W., R. G. Couling; Sec., S. F. De Silva, P.M., Roxburgh.

**Oceanic Hall, 3rd Wed., 7.30**; meets St. Kilda Masonic Hall, 3rd Wed., 7.30. Install. Oct. W.M., R. G. F. Small; S.W., M. B. Evans; J.W., L. Robinson; Sec., A. A. Moorehead, 6A Council St., St. Kilda, Dunedin, S.2.

**Haerema, 155**—Founded 1907; meets Haerema Masonic Hall, 386 Great King St. (near Albany St., North Dunedin), 3rd Mon., 7.45. Install. May, W.M., H. J. McClymont; S.W., A. McQuarrie; J.W., R. J. Barton; Sec., D. J. Sinclair, P.M., 84 Shetland St., Dunedin, N.W.2.

**Research Lodge of Otago, 161**—Founded 1909; meets Freemasons' Hall, Hillside Rd., Sth. Dunedin, last Wed. Mar. (Install.), May July, Sept., Nov. W.M., W. T. J. Asbery; S.W., A. T. Foley; J.W., A. F. Martin; Sec., G. C. Denne, 27 Totara St., Ravensbourne.

**Kurov 164**—Founded 1909; meets Masonic Hall, Kurov, 4th Thurs., 7.30. Install. Sept. W.M., W. I. Birch; S.W., A. C. Porter; J.W., J. T. McGoun; Sec., T. L. Corrigan, P.Asst. Prov. G.M., P.O. Box 137, Kurov, S.2.

**Owaka, 180**—Founded 1911; meets Masonic Hall, Owaka, 3rd Wed., 7.30 (no meeting Jan.). Install. Mar. W.M., A. W. Hollander; S.W., Ian C. Dunlop; J.W., R. S. Niles; Sec., R. Barr, P.G.D.C. Box 117, Owaka.

**Clinton, 183**—Founded 1911; meets Masonic Hall, Clinton, 2nd Thurs. in each month, 7.30. Install. May, W.M., R. D. E. Black; S.W., R. R. Bruce; J.W., L. H. Ogilvie, Sec., J. H. Dunn, P.M., Walveria South.

**Ionic, 191**—Founded 1912; meets Ionic Masonic Hall, Jenkins St., Green Island, 2nd Mon., 7.15 (except Jan.). Install. July, W.M., G. R. Campbell; S.W., E. Tikey; J.W., E. G. Dryden; Sec., J. W. Brockie, P.G.S., 1 Porteous St., Mornington, Dunedin.

**Morning Star, 192**—Founded 1912; meets Masonic Hall, Haig St., Mornington, 1st Tues., 7.15. Install. 1st Tues. Sept. W.M., T. R. Donaldson; S.W., G. M. Anderson; J.W., H. S. Jacobs, P.M.; Sec., G. B. Anderson, 31 Picardy St., Dunedin.

**Strath Tairer, 199**—Founded 1914; meets Masonic Hall, Middlemarch, 2nd Mon. Install. Apr. W.M., J. B. Matheson; S.W., Alex Topping; J.W., J. S. Graham; Sec., V. G. M. Penny, Box 42, Middlemarch.

**Karltane, 221**—Founded 1921; meets Masonic Hall, Waikouaiti, 2nd Mon., 8 p.m. (except Jan.). Install. 2nd Sat. Mar. W.M., J. Parkinson; S.W., R. L. McCallum; J.W., R. Young; Sec., A. N. Caddle, Post Office, Karltane.

**Waverley, 226**—Founded 1921; meets Lodge Room, Shore St., Anderson's Bay, 3rd Tues. (except Jan.), 7.15. Install. Sept. W.M., J. Clegg; S.W., T. Pryor; J.W., T. G. Macalee; Sec., G. W. Clark, 47 Every St., Dunedin.

**Taharangi, 235**—Founded 1922; meets Haerema Hall, King St., Dunedin, 7.30, 2nd Tues. (except Jan.). Install. Mar. W.M., D. B. Hancock; S.W., E. G. Hancock; J.W., L. H. Jenkins; Sec., J. M. Stratton, 16 Coughtry St., Dunedin, S.2.

**Service Lodge, 237**—Founded 1922; meets Masonic Hall, Moray Place, Dunedin, 4th Tues., 7.15 (except Dec. & Jan.). Install. Apr. W.M., A. G. Peterson; S.W., W. A. Gunnyon; J.W., L. J. Small; Sec., F. H. Lambeth, P.M., 395 South Rd., Dunedin.

**Koputai, 239**—Founded 1922; meets Masonic Hall, Port Chalmers, 4th Sat., 7 p.m. (except Dec.). Install. May, W.M., A. F. Mackay; S.W., C. E. C. Johnson; J.W., I. W. Richardson; Sec., K. M. Cochran, P.M., 28 Hugh St., Sawyer's Bay.

**St. Clair, 246**—Founded 1922; meets Freemason's Hall, Hillside Rd., South Dunedin, 1st Wed., 7.30 (except Jan.). Install. Nov. W.M., I. R. McArthur; S.W., B. Logie; J.W., J. G. Will; Sec., R. S. Orr, 31 Scoble Rd., Dunedin.

**Roslyn, 250**—Founded 1878; meets Masonic Hall, City Rd., Roslyn, 4th Thurs., 7.30. Install. Oct. W.M., D. McK. Law; S.W., A. R. D. Bradshaw; J.W., S. R. Lowe; Sec., J. S. Heggie, P.M., 26 Charlotte St., Roslyn, Dunedin.

**Oamaru, 260**—Founded 1924; meets Masonic Hall, Oamaru, 1st Wed., 7.30 (except Jan.). Install. Sept. W.M., D. H. Abercrombie; S.W., J. L. G. Chamberlain; J.W., B. A. McKay; Sec., S. O. Wealleans, P.M., 22a Dee St., Oamaru.

**Wanaka, 277**—Founded 1925; meets Masonic Hall, Wanaka, 1st Fri. (except Jan.). Install. Apr. W.M., F. J. Falconer; S.W., J. C. Aspinall, P.M.; J.W., D. Galloway; Sec., T. J. Allison, P.O. Box 35, Hawea Flat, Otago.

**Achilles, 310**—Founded 1944; meets Freemasons' Hall, Moray Place, Dunedin, 2nd Fri., 7.30 (except Jan., Feb.). Install. Aug. W.M., C. Jackson; S.W., A. L. Goodley; J.W., J. Borrie; Sec., G. H. Gray, 21 Pollock St., Maori Hill, Dunedin, 10.

**Macandrew, 343**—Founded Mar., 1948; meets Lodge Waverley, Masonic Hall, Shore St., Anderson's Bay, Dunedin, 4th Mon., 7.30 (except Dec. and Oct., Wed., after Labour Day). Install. Mar. W.M., G. F. Smith; S.W., D. N. Humphrey; J.W., W. H. Matheson; Sec., C. G. Stewart, P.M., c/o Elicric, R.D. 2, Dunedin.

**Amity, 354**—Founded 1950; meets Masonic Hall, 386 Great King St. (opp. Museum), Dunedin, 3rd Thurs. (except Jan., Feb., Dec.). Install. Mar. W.M., F. D. Parker; S.W., W. J. Noble; J.W., A. J. G. Taylor; Sec., G. H. Chittock, P.M., 121 Eglinton Rd., Dunedin.

**St. Kilda, 362**—Founded 1951; meets Oceanic Masonic Hall, Prince Albert Rd., St. Kilda, Dunedin, 2nd Thurs. (except Jan.). 7.30. Install. Feb. W.M., C. J. Gamble; S.W., E. B. Walker; J.W., L. W. Vorges; Sec., D. E. Ogilvie, P.O. Box 330, Dunedin.

**Alexandra, 403**—Founded 1958; meets Masonic Hall, Tarbert St., Alexandra, 2nd Mon., 7.30. Install. Apr. W.M., A. G. Hubbard; S.W., E. Hughes; J.W., J. A. Lee; Sec., R. J. O. Dickison, 15 Clutha St., Alexandra.

**South Otago, 428**—Founded 1963; meets Masonic Hall, Balclutha, 7.30, 4th Tues., except Dec. 3rd Tues., Install. 3rd Sat. Feb. (no meeting Jan.). W.M., W. H. Weir; S.W., W. L. Davis; J.W., A. J. Ellis; Sec., D. L. Marshall, Box 177, Balclutha.

#### DISTRICT OF SOUTHLAND: 25 LODGES

R.W. Bro. J. H. Buckingham, Prov. G.M.  
Southern Cross, 91—Founded 1864; meets Masonic Hall, Forth St., Invercargill, 1st Thurs., 7.30. Install. June, W.M., A. B. Blinnie; S.W., R. Parr; J.W., G. G. McArca; Sec., R. J. Lang, P.O. Box 100, Invercargill.

**Harvey, 49**—Founded 1883; meets Masonic Hall, Gore, 3rd Wed., 7.30. Install. Apr. W.M., W. A. Fieldes; S.W., N. E. Bayne; J.W., J. W. G. Spinks; Sec., K. R. Brown, M.M., P.O. Box 262, Gore.

**Mokoreta, 63**—Founded 1888; meets Masonic Hall, Wyndham, 2nd Thurs. Install. Aug. W.M., A. T. Marshall; S.W., P. L. Hopkins; J.W., L. E. G. Turner; Sec., R. McCaughan, P.G.P., Box 13, Wyndham.

**Fortitude, 64**—Founded 1888; meets Masonic Hall, Palmer St., Bluff, 3rd Sat. Install. June, W.M., W. P. R. Price; S.W., I. D. Williams; J.W., G. M. Lindquist; Sec., W. J. Calder, P.M., P.O. Box 14, Bluff.

**Aparima, 77**—Founded 1876; meets Masonic Hall Riverton, 4th Tues. (Dec. 3rd Tues.), 7.30. Install. Aug. W.M., J. Cleaver; S.W., G. Bailey; J.W., R. L. Fraser; Sec., R. J. Hall, P.M., Thornbury, No. 8 R.D., Invercargill.

**Lake Lodge of Ophir, 85**—Founded 1864; meets Masonic Hall, Marine Parade, Queens-town, 3rd Wed. (except Dec., 2nd Wed.). Install. 3rd Sat. Feb. in Memorial Hall. W.M., W. I. Anderson; S.W., S. R. McKay; J.W., G. W. Barber; Sec., A. E. Short, P.M., No. 1, R.D., Cromwell.

**Arrow Kil, 86**—Founded 1879; meets Masonic Hall, Arrowtown, 3rd Mon. Install. Feb. W.M., A. M. Cameron; S.W., R. T. Wilson; J.W., C. A. R. Hansen; Sec., C. J. Allan, P.M., No. 1 R.D., Cromwell.

**St. John, 94**—Founded 1877; meets Masonic Hall, Forth St., Invercargill, 3rd Thurs., 7.30. Install. May, W.M., W. B. Mitchell; S.W., J. W. Blakie, P.M., J.W., C. L. Boylan; Sec., J. Sutherland, P.M., P.O. Box 373, Invercargill.

**Larigatara, 100:**—Founded 1886; meets Masonic Hall, Lumsden, 3rd Mon., 8 p.m. Install. 3rd Sat. May W.M. A. J. Lang; S.W. W. A. Coombes; J.W. W. R. Hume; Sec., A. C. Dunnet, P.M., Box 30, Lumsden.

**Winton, 108:**—Founded 1896; meets Masonic Hall, Park St., Winton, 1st Tues. (except Jan.). Install. Nov. W.M. W. S. Padget; S.W. G. R. Willis; J.W. R. E. M. Kelman; Sec., E. A. Officer, Winton.

**Wallace, 129:**—Founded 1904; meets Masonic Hall, Otautau, 3rd Tues., 7.30. Install. Oct. W.M. F. J. Gaitt; S.W. J. R. Lindsay; J.W. A. A. Fisher; Sec., A. G. Mackay, P.G.D.C., George St., Otautau.

**Orepuke, 137:**—Founded 1905; meets Masonic Hall, Orepuki, 2nd Thurs., 7.30. Install. Apr. W.M. J. T. Brown; S.W. D. K. Skeggs; J.W. W. R. Austin; Sec. J. O. Young, P.M., Pahia-Wakapetu, R.D., Southland.

**Wairaki, 145:**—Founded 1906; meets Masonic Hall, Hightcaps, 2nd Sat., 7.30 (Jan. 3rd Sat.). Install. Mar. W.M. J. Johnstone; S.W. D. Smeaton; J.W. R. Kynaston; Sec. E. A. Barclay, P.M., 131 Birchwood Rd., Ohai.

**Victoria, 147:**—Founded 1883; meets Masonic Hall, Forth St., Invercargill, 2nd Tues., 7.30 (except Jan.). Install. Aug. W.M. T. R. McFetrich; S.W. J. A. Dolg; J.W. J. N. McClenaghan; Sec. R. E. J. Brydon, P.M., 72 Lewis St., Invercargill.

**Waikaka, 151:**—Founded 1907; meets Masonic Hall, Waikaka, 4th Mon. (Dec. 3rd Mon.), 8 p.m., (except Jan.). Install. 4th Mon. May, 5 p.m. W.M. W. R. McDonald; S.W. L. H. Harris; J.W. J. A. R. Miller; Sec., N. M. Cunningham, Benio, No. 1 R.D., Gore.

**Mataura, 174:**—Founded 1910; meets Masonic Hall, Mataura, 2nd Mon., 7.30 (except Jan.). Install. 2nd Sat. Oct. W.M. I. G. Grant; S.W. J. F. Clark; J.W. S. G. Gerkin; Sec. E. J. Leitch, P.M., P.O. Box 17, Mataura.

**Wahopai, 189:**—Founded 1912; meets Masonic Hall, Forth St., Invercargill, 3rd Mon. (except Jan.), 7.30. Install. July. W.M. M. H. Ibbotson; S.W. T. G. Kitson; J.W. J. N. Ferguson; Sec. J. H. Gieseg, 12 Banks St., Invercargill.

**Tuatapere, 210:**—Founded 1919; meets Masonic Hall, Tuatapere, 3rd Wed., 7.30. Install. Mar. W.M. H. M. Evans; S.W. W. J. E. Faulkner, P.M.; J.W. R. Henderson; Acting Sec., R. E. Wilkinson, Box 52, Tuatapere.

**Switzers, 223:**—Founded 1921; meets Masonic Hall, Waikaka, 1st Mon. (except Jan.), 8 p.m. Install. 1st Wed. Sept. W.M. A. J. Dickson; S.W. E. G. Dillon; J.W. John Mackay; Sec. J. W. Paterson, P.M., Wedonside, No. 7 R.D., Gore.

**Southland, 273:**—Founded 1924; meets Masonic Hall, Forth St., Invercargill, 2nd Wed. (except Jan.). Install. Mar. W.M. L. G. Hodson; S.W. M. W. Latham; J.W. D. J. Stewart; Sec. M. R. Dillon, 12 Matal St., Invercargill.

**Edendale, 289:**—Founded 1927; meets Lodge Room, Edendale, 4th Tues. (except Dec.). Install. Sat. Prior to 4th Tues. July W.M. G. C. Donald; S.W. J. A. D. Newman; J.W. J. Smith; Sec. William Irvine P.M., Wyndham Rd., Edendale, Southland.

**The Lodge of Remembrance, 318:**—Founded 1946; meets Masonic Hall, Forth St., Invercargill, 1st Wed., 7.30 (except Jan.). Install. Apr. W.M. N. K. Smith; S.W. C. Hislop; J.W. F. H. Rose; Sec. R. J. Smith, P.M., P.O. Box 431, Invercargill.

**Gordon, 320:**—Founded 1946; meets Masonic Hall, Gore, 1st Wed., 7.30 (except Jan.). Install. Aug. W.M. C. P. Cowan; S.W. D. F. Johnstone; J.W. W. A. Rhodes; Sec. I. M. Wilson, 50 Hamilton St., Gore.

**Adoniram, 411:**—Founded 1959; meets Masonic Hall, Forth St., Invercargill, 1st Mon., 7.30 (except Jan.). Install. July. W.M. I. K. Gallagher; S.W. W. D. Skene; J.W. R. R. Foster; Sec. L. R. Bunting, 26 Fulton St., Invercargill.

**Research of Southland, 415:**—Founded 1960; meets Masonic Hall, Forth St., Invercargill. Install. Apr. W.M. W. H. Henderson; S.W. C. G. King J.W. S. T. Hunter; Sec. A. B. King P.M., 42 Chelmsford St., Invercargill.

### Boards of Enquiry

**Auckland:**—Meets Masonic Club, Customs St., E., 1st Fri. each month (except Jan.), at 7.30 p.m. Pres., W. J. Barker, P.M.; Sec., J. Brotherton, P.M., 42 Taylor Rd., Mangere, Auckland.

**Hastings-Havelock North:**—Meets Heretaunga Hall, Market St. North, Hastings, 2nd Thurs., 7.30. Chairman, G. H. Bone, P.M.; Sec., A. G. Erickson, P.M., 308 Ikamui Place Hastings.

**Hawke's Bay United:**—Meets Scinde Lodge Room, Church Lane, Napier, 1st Mon., at 7.30. President, W. T. Dobson, P.M., Sec., Murray Ott, P.M., 12 Lawrence Rd., Napier.

**Hutt Valley:**—Meets Masonic Hall, Huta St., Lower Hutt, 3rd Mdn., except Feb., May, Aug. & Nov., when meeting will be held in Te Puni Masonic Hall, Mitchell St., Lower Hutt. President, D. M. Air, P.M.; Sec., A. B. Oliver, 5 Kauri St., Lower Hutt.

**North Canterbury United:**—Meets Masonic Hall, Gloucester St., Christchurch, 1st Mon., 7.30 p.m. President, M.W. Bro. A. H. Cavell, P.G.M.; Sec., D. Loader, P.G.D.C., 11 Muralta Tece, Christchurch 8.

**North Taranaki United:**—Meets Security Buildings, 74 Devon St. East, New Plymouth, 2nd Mon., 4.30 p.m. (except Jan.). President, T. Nelson, P.M.; Sec., N. B. Bellringer, P.M., Private Bag, New Plymouth.

**Wanganui:**—Meets Freemasons' Hall, Bell St., Wanganui, 2nd Wed., 7.30. Pres., W. Bro. J. S. Howes, P.M.; Sec., W. Bro. I. B. Fleming, P.M., 69 Guyton St., Wanganui.

**Wellington:**—Meets Masonic Hall, The Terrace, Wellington, 5 p.m. 3rd Tues. each month, except Dec. (2nd Tues.). No meeting Jan. President, J. A. Kellow, P.Asst.G.D.C.; Secretary, C. H. Preston, P.M., 62 Waipapa Rd., Wellington, E.2.

**Southland:**—Meets Freemasons' Hall, Forth St., Invercargill, 4th Thurs. Pres., E. T. Eastwood, P.M.; Sec., R. L. Tuckey, P.M., 91 Sulford St., Invercargill.

**Northern Waioira Combined Lodges:**—Meets Pono Lodge, Hokianga Rd., Dargaville, 4th Thurs., 7 p.m. Pres., J. R. Tripp, P.M.; Sec., S. J. Dodd, P.M., 161 Hokianga Rd., Dargaville.

### United Grand Lodge of England CRAFT LODGES AUCKLAND

R.W. Bro. C. L. Shroff, District G.M., 1964  
W. Bro. I. E. Whale, Deputy D. G.M., 1964  
W. Bro. A. G. Sibun, Asst. D. G.M., 1964  
D.G.Sec., R. F. Newton, 415 Colonial Mutual Life Bld., Queen St., Auckland.

**Waiemata, 689 E.C.:**—Founded 1855; meets Masonic Hall, Princes St., Auckland, 3rd Mon., 7.30 (except Dec. and Jan.). Install. May. W.M. W. I. Caskie; S.W. R. W. Tisdale; J.W. C. T. Le Grys; Asst. Sec., C. H. Dawson, 60 Oakdale Rd., Mt. Roskill, 4.

**Alexandra, 1188, E.C.:**—Founded 1866; meets Masonic Hall, Alexandra St., Hamilton, 1st Thurs. (except Jan. & Feb.). Install. Dec. W.M. R. L. Cann; S.W. A. C. Wilson; J.W. R. L. Sutton; Sec., L. Champlin, P.O. Box 56, Hamilton.

**Prince of Wales, 1338, E.C.:**—Founded 1870 meets Masonic Hall, Princes St., Auckland, 2nd Thurs., 7.30 (except Jan.). Install. Sept. W.M. J. R. Taylor; S.W. J. H. D. Redpath; J.W. J. P. Carter; Sec. H. J. Scott, P.D.G. Treas., 92 Long Drive, St. Heliers, Auckland, C.1.

**Turanganui, 1480, E.C.:**—Founded 1874; meets Masonic Hall, Childers Rd., Gisborne, 3rd Mon., except Jan. Install. Oct. W.M. S. G. Lewis; S.W. J. M. Lucas; J.W. L. L. Thompson; Sec. R. J. Hamilton, 41 Grafton Rd., Gisborne.

**Eden, 1530, E.C.:**—Founded 1875; meets Masonic Hall, Upper Queen St., Auckland, 4th Tues. (except Dec. & Jan.). Install. July. W.M. P. Weatherspoon; S.W. H. Turner; J.W. R. W. Somerville; Sec. E. T. Sercombe, 1052 New North Rd., Mt. Albert, Auckland, S.W.2.

**The Star of the North, 1647, E.C.:**—Founded 1876; meets Masonic Hall, Albert St., Whangarei, 3rd Wed., 7.30 (except Jan.). Install. Apr. W.M. H. W. J. Budd; S.W. B. D. Spark; J.W. B. C. Thorne; Sec. G. B. Huntington, P.M., 85 Kevie St., Whangarei.

**Remuera, 1710, E.C.:**—Founded 1877, meets Freemasons' Hall, 82 Remuera Rd., Remuera, Auckland, 2nd Mon. (except Jan. & Feb.). Install. June. W.M. L. A. Crooks; S.W. G. A. Brackebush; J.W. W. E. Hunter; Sec., T. A. Hibbitt, P.M., Box 26,043, Epsom, Auckland, S.E.3.

**Northern Light, 1878, E.C.:**—Founded 1880; meets Masonic Hall, Kawa Kawa, 4th Wed., 8 p.m. (except Dec.). Install. Nov. W.M. W. A. Ayton; S.W. A. J. Nissen; J.W. P. T. Hine; Sec. F. Green, P.M., Church St., Kawa Kawa.

**Opotiki, 1930, E.C.:**—Founded 1881; meets Freemasons Hall, St. John's St., Opotiki, 3rd Wed. (except Jan.). Install. Oct. W.M. L. D. Parkinson; S.W. G. E. Watson; J.W. G. A. Gault; Sec. I. J. S. Parkinson, P.M., P.D.G.W., P.O. Box 86, Opotiki.

**Zealandia, 2072, E.C.:**—Founded 1884; meets Masonic Hall, Kaeo, 1st Mon., 8 p.m. (except Jan.). Install. Nov. W.M., P. H. Kenney; S.W. J. W. Atkinson; J.W. S. P. Johanson; Sec. E. L. McGee, P.M., Kaeo R.D.

**Harmony, 2180, E.C.:**—Founded 1886; meets Lodge Room, Ireland Rd., Panmure, 2nd Wed. (except Jan. and Feb.). Install. Oct. W.M. S. D. McCallum; S.W. T. M. Barnett; J.W. K. J. Langton; Sec. M. W. Jones, P.M., 21 Beatty St., Otahuhu, 6.

**Te Awamutu, 2221:**—Founded 1887 in Te Awamutu; transferred Auckland, 1903; meets Freemasons' Hall No. 2, Birdwood Cres., Parnell, 1st Mon., Mar to Nov. Install. Apr. W.M. J. M. Langham; S.W. F. D. Robertson; J.W. J. H. Stewart; Sec. John N. Thomson, P.M., 15 Waltoa St., Parnell, Auckland, 1.

### CANTERBURY

D.G.M., George Jobberns, 1956.

**Canterbury, 1048, E.C.:**—Founded Dec. 9, 1864; meets Masonic Hall, 77 Gloucester St., Christchurch, 3rd Thurs., no meeting Jan. Install. Feb. W.M. W. S. Dini; S.W. W. E. Webb; J.W. J. L. Shaw; Sec. F. W. Pankhurst, P.M., 179 Memorial Ave., Christchurch 5.

**St. John, 1137, E.C.:**—Founded 1865; meets Masonic Hall, Bank St., Timaru, 2nd Mon. (except Jan.). Install. Sept. W.M. J. M. Young; S.W. S. R. Bennett; J.W. S. A. Hyndman; Sec. W. D. Rogers, P.M., 5 Belfield St., Timaru.

**Ashburton, 1811, E.C.:**—Founded 1877; meets Masonic Hall, Havelock St., Ashburton, 2nd Tues. (except Jan.). Install. Oct. W.M. A. Davidson; S.W. A. N. McIntosh; J.W. R. W. Lovett; Sec. C. W. Fitzgerald, P.M., 40 Cross St., Ashburton.

**Conyers, 1916, E.C.:**—Founded 1879; meets Masonic Hall, Gloucester St., Christchurch, 2nd Thurs., except Jan. Install. Mar. W.M. D. H. Eggleston; S.W. L. A. Harding; J.W. B. N. Evans; Sec. Percy Truscott, P.M., 138 Fitzgerald Ave., Christchurch, 1.

**Amberley, 2007, E.C.:**—Founded 1882; meets Masonic Hall, Amberley, 1st Mon. (except Jan.), 7.30 Mar.-Sept.; 8 p.m. Oct.-Feb. Install. May. W.M. K. L. Eden; S.W. I. J. Clark; J.W. T. F. May; Sec. M. I. Boyce, P.M., 4 Clayton Rd., Amberley.

**St. Albans, 2597, E.C.:**—Founded 1895; meets Masonic Hall, Gloucester St., Christchurch, 4th Wed. (except Dec. and Jan.). Install. Oct. W.M. A. B. Ott; S.W. M. R. Good; J.W. G. R. Winchester; Sec. R. W. Rofe, P.M., Box 2120, Christchurch

### OTAGO & SOUTHLAND

D.G.M., L. E. A. Lord, 1961

#### WELLINGTON

D.G.M., T. V. Anson, 1959.

D.D.G.M., F. C. Spratt, Q.C., 1965.  
D.G.Sec., C. C. Middlebrook, Box 542, Wellington.

**Mt. Egmont, 670 E.C.:**—Founded 1853; meets Masonic Hall, Lizard St., New Plymouth, 2nd Wed. (except Jan. and Aug.). Install. 2nd Sat. Aug. W.M. N. Cattle; S.W. C. B. Quay; J.W. F. Wheeler; Sec. C. S. Barnden, P.M., Box 492, New Plymouth.

**Tongariro, 705, E.C.:**—Founded 1857; meets Masonic Hall, Bell St., Wanganui, 3rd Thurs., 7.30 (except Dec. and Jan.). Install. 3rd Sat. Mar. W.M. J. D. Groves; S.W. D. E. McKee; J.W. S. J. Harrison; Sec. R. G. Williamson, Box 372, Wanganui.

**Wellington, 1521, E.C.:**—Founded 1875; meets Masonic Hall, Wellington Tce., Wellington, 3rd Wed. (except Jan., Feb., and Mar.). Install. June. W.M. H. K. Palmer; S.W. C. A. Merrington; J.W. R. A. Jarden; Sec. A. Leslie Wall, P.M., 55 Madras St., Wellington, N.5.

**Sir Donald McLean, 1646, E.C.:**—Founded 1876; meets Masonic Hall, Domeit St., Waitara, 1st Tues., except Dec. (2nd Sat.). Install. 1st Sat. June. No Meeting Jan. W.M. J. M. Orchard; S.W. A. J. Randell; J.W. R. D. Thurlow; Sec. A. Beby P.O. Box 101, Waitara.

**United Manawatu, 1721, E.C.:**—Founded 1877; meets Masonic Hall, Broadway, Palmerston North, 1st Wed. (except Jan., Feb. and Oct.). Install. 1st Sat. Oct. W.M. M. Donald; S.W. A. K. Britten; J.W. R. M. McGill; Sec. F. Gatley, P.M., 63 Victoria Ave., Palmerston North.

**Aorangi, 2300, E.C.:**—Founded 1888; meets Freemasons' Hall Ngatoto St., Khandallah, 4th Thurs. 5.45 p.m. April to Nov. Install. Nov. W.M., C. M. Tisdall; S.W., E. M. Sladden; J.W., H. W. Meyer; Sec. J. L. Hewland, P.O. Box 2757, Wellington, C.1.

### WESTLAND AND NELSON

D.G.M., R. J. Shand-Smith, 1962.

**Southern Star, 735, E.C.:**—Founded 1853; meets Masonic Hall, Collingwood St., Nelson, 4th Tues., 7.30 (except Dec.). Install. Oct. W.M. R. W. Reynolds; S.W. C. W. Hodgson; J.W. R. R. Smith; Sec. H. M. Nicol, P.M., 71 Nile St., Nelson.

**Greymouth, 1235, E.C.:**—Founded 1868; meets Masonic Hall, Greymouth, 1st Tues. Install 1st Tues. Sept. W.M., C. G. T. Allison; S.W., L. A. Lyon; J.W., K. T. Batty; Sec., W. K. McGrane, P.M., P.O. Box 182, Greymouth.

**Pacific Lodge of Hokitika, 1229, E.C.:**—Founded 1866; meets Masonic Hall, Revell St., Hokitika, 2nd Tues., 7.30 p.m. Install. Feb. W.M., G. W. R. King; S.W., R. L. McMurtrie; J.W., A. Murray; Sec., Jack Preston, Revell St., Hokitika.

**Pacific Lodge of Reefton, 1453, E.C.:**—Founded 1873; meets Masonic Hall, Shiel St., Reefton, 2nd Sat. Install. Sept. W.M., H. J. Relling; S.W., T. C. Watts; J.W., S. J. Douglass; Sec., A. C. Cleaver, P.M., 4 Munson St., Reefton.

**Phoenix, 1690, E.C.:**—Founded 1877; meets Masonic Hall, Westport, 1st Thurs. each month. 7.30. Install. 1st Sat. June. W.M., R. M. Drummond; S.W., J. Shaw, P.M.; J.W., R. J. Wisker; Sec., E. A. Rate, P.M., Main Rd., Granity, Westport.

**Golden Bay, 2194, E.C.:**—Founded 1887; meets Masonic Hall, Commercial St., Takaka, 2nd Sat. Install. Oct. W.M., B. J. Cashman; S.W., A. J. Lindsay; J.W., E. G. Gilbert; Sec., J. M. Cashman, P.M., P.O. Box 36, Takaka.

#### FIJI ISLANDS GROUP

**Grand Inspector:** V.W. Bro. R. L. Munro, LL.B., Central Chambers, Suva.

**Lodge of Fiji, No. 1931:**—Founded 1881; meets Masonic Hall, Gladstone Rd., Suva, Fiji, 3rd Mon., 7.30. Install. 3rd Sat. June. W.M., C. R. Hayman; S.W., J. L. Stevens; J.W., J. Lewis; Sec., M. J. Bay, P.M., P.O. Box 154, Suva, Fiji.

**Rewa Lodge of Viti, No. 2238:**—Founded July, 1888; meets Masonic Hall, Gladstone Rd., Suva, Fiji, 2nd Wed., 7.30. Install. 3rd Sat. July. W.M., B. D. Searle; S.W., J. M. Hart; J.W., J. Pattie; Sec., T. Wright, P.M., P.O. Box 12, Suva, Fiji.

**Lodge of Lautoka, No. 3354, E.C.:**—Founded 1909; meets Lodge Rooms, Lautoka, 2nd Fri., 7.30 Install. 3rd Sat. May W.M., N. S. Miles; S.W., W. S. Clark; J.W., H. M. Booth; Sec., J. D. M. Orr, P.M., P.O. Box 86, Lautoka, Fiji.

**Ba Lodge of Fiji, No. 4883, E.C.:**—Founded 1926; meets Masonic Hall, Rarawai, Ba, 4th Sat. (except Dec.). Install. Aug. W.M., I. S. Morse; S.W., A. Watson; J.W., O. H. Marshall; Sec., R. J. Barnes, c/o S.P.S.M. Ltd., Rarawai Ba, Fiji Islands.

#### Grand Lodge of Ireland

Provincial Grand Master: R.W. Bro. W. C. T. Brunton, Parawai Rd., Thames.

#### CRAFT LODGES

**Ara, 348, I.C.:**—Founded 1840; meets Masonic Hall, Airdale St., Auckland, 1st Mon. (Jan. & Feb. excepted), 7.30. Install. June (St. John's Day), high noon. W.M., J. W. Poole; S.W., R. L. Byrne; J.W., D. C. Carrington; Sec., M. P. Hook, c/o P.O. Box 561, Auckland, C.I.

**De Burgh Adams, 446, I.C.:**—Founded 1865; meets Masonic Hall, Lizard St., New Plymouth, 3rd Wed., 7 p.m. (except Jan. & July). Install. 1st Sat. after 3rd Wed. July. W.M., R. Keat; S.W., M. Yinnett; J.W., G. J. Kibby; Sec., R. A. Riddick, P.M., P.O. Box 361, New Plymouth.

**Lodge of Light, 454, I.C.:**—Founded 1870; meets Masonic Hall, Queen St., Thames, 2nd Wed. (except July). Install. Sat. after 2nd Wed. July. W.M., T. R. Comer; S.W., R. J. Comer; J.W., W. H. Mules; Sec., S. G. Baigent, P.M., Box 119, Thames.

#### Grand Lodge of Scotland

##### New Zealand North

**District Grand Master:** J. G. Erne Adams, Esq., J.P., 39 Owens Rd., Auckland, S.E.3.

**District Grand Secretary:** Major E. C. Green, M.B.E., J.P., C.P.O. Box 2458, Auckland, C.I.

**St. Andrew, 418, S.C.:**—Founded 1861; meets Masonic Hall, Princess St., Auckland, 4th Mon. each month (except Dec., 3rd Mon; no meeting Jan.). Install. Apr. R.W.M. J. B. Kennard; W.S.W., A. Millar; W.J.W., J. A. Holmes; Sec., J. S. Hester, 36 Spencer St., Remuera, Auckland, S.E.2.

**Ponsonby, 708, S.C.:**—Founded 1884; meets Freemasons' Hall, Upper Queen St., Auckland, 1st Wed., 7.15 (except Jan. and Feb.). Install. Nov. R.W.M., E. S. Makin; W.S.W., D. J. Ball; J.W., T. V. Covey; Sec., F. S. Hume, P.M., 10 McArthur Ave., St. Heliers, Auckland, 5.

**Montrose, 722, S.C.:**—Founded 1885; meets Masonic Hall, Childers Rd., Gisborne, 2nd Wed., 7.30 (except Jan.). Install. Apr. R.W.M., A. J. Campbell; W.S.W., R. W. Comer; W.J.W., E. W. Barrett; Sec., R. S. B. Sharp, P.O. Box 471, Gisborne.

**Hinemas, 766, S.C.:**—Stratford.

#### NEW ZEALAND SOUTH

**District Grand Master:** J. Walker, 134 Surrey St., Dunedin.

**District Grand Secretary:** A. R. Rankin, P.O. Box 393, Dunedin.

#### CRAFT LODGES

**Otago Kil., 417, S.C.:**—Founded Nov., 1861; meets Masonic Hall, Moray Place, Dunedin, 2nd Thurs., 7.30 Install. Dec. R.W.M., H. S. Anderson; S.W., K. J. Elsom; J.W., E. E. Donaldson; Sec., W. J. Forman, P.M., 134 Forfar St., Dunedin.

**St. Andrew, 432, Dunedin.**

**St. John, 461, S.C.:**—Founded Sept., 1866 meets Masonic Hall, Eden St., Milton, 1st Thurs. (except Jan.), 8 p.m. Install. 1st Thurs. Feb. R.W.M., A. D. Ferguson; S.W., M. A. Carruthers; J.W., L. A. Hill; Sec., A. J. Currie, 47 Elderlea St., Milton.

**Celtic, 477, S.C.:**—Founded 18th Oct., 1867; meets Masonic Hall, Moray Place, Dunedin, 3rd Thurs., 7.15. Install. Nov. R.W.M., A. C. Mabon; S.W., E. P. J. Brown; J.W., C. W. Rush; Sec., R. B. Dick, P.M., 11 Cuba St., Dunedin, S.W.1.

**Junior Masonic Club, S.C.:**—Founded 1945; meets in Refectory, Masonic Hall, Moray Place, Dunedin, 1st Mon. of each month, 7.45 All M.M. welcome. Patron, Bro. J. Walker, D.G.M., President, Bro. R. Haggett; Sec., K. J. Campbell, 20 Waterloo St., Dunedin.

#### FIJI ISLANDS GROUP

**Lodge Polynesia, No. 562, S.C.:**—The oldest Masonic Lodge in Fiji. Founded 1872, chartered 1875; meets Masonic Hall, Levuka, Fiji, 3rd Sat., 7.30. Install. last Sat. Nov. R.W.M., A. Erasito; W.S.W., E. F. Kaad; W.J.W., I. C. Clow; Sec., R. J. Eastgate, P.M., Levuka, Fiji.

#### SUPREME GRAND ROYAL ARCH CHAPTER OF NEW ZEALAND

Constituted in 1892.  
Having jurisdiction over 100 active Chapters with a membership of 7995

#### First Grand Principal Z

M.E. Comp. J. D. Hyde, 14 Coleman Terrace, Napier.

#### Depute First Grand Principal Z

R.E. Comp. W. A. Grievie, Mosgiel.

#### Past First Grand Principals

1945—M.E. Comp. W. Reynolds.  
1947—M.E. Comp. O. H. Nicholls.  
1949—M.E. Comp. H. Campbell.  
1952—M.E. Comp. H. R. Mitchell.  
1953—M.E. Comp. W. J. Girling.  
1954—M.E. Comp. A. B. Christensen.  
1956—M.E. Comp. N. B. Spencer.  
1957—M.E. Comp. T. A. Fletcher.  
1958—M.E. Comp. J. N. Anderson.  
1960—M.E. Comp. Arch Burns.  
1961—M.E. Comp. Clevee Hillyard.  
1962—M.E. Comp. Dr. Ross Hepburn.  
1963—M.E. Comp. H. R. A. Vialoux.  
1965—M.E. Comp. H. L. Smith.  
1966—M.E. Comp. P. A. Kusabs.

#### Honoris Causa

1955—M.E. Comp. W. J. Dawson.

#### Grand Chapter Officers

**Second Grand Principal H**  
R.E. Comp. W. Metcalfe, Kaitiaki.

**Third Grand Principal J**  
R.E. Comp. P. C. Betts, Palmerston North.

#### Grand Superintendents

**NORTHLAND:** R.E. Comp. S. C. Hegley, 30 Mill Road, Whangarei.

**AUCKLAND:** R.E. Comp. E. H. Bradstreet, 269 Shirley Road, Papatoetoe.

**HAURAKI:** R.E. Comp. N. H. Ibbotson, Box 315, Hamilton.

**TARANAKI:** R.E. Comp. C. H. Strombom, 41 Barrett Street, New Plymouth.

**RUAPAHU:** R.E. Comp. William Bracks, 15 Kent Road, Wanganui.

**HAWKE'S BAY:** R.E. Comp. R. V. Symonds, Box 64, Hastings.

**WELLINGTON:** R.E. Comp. E. G. Northern, Box 6439, Wellington, C.2.

**NELSON-MARLBOROUGH:** R.E. Comp. W. E. Clark, 14 Monro Street, Blenheim.

**WESTLAND:** R.E. Comp. A. J. Innes, 18 Smith Street, Greymouth.

**CANTERBURY:** R.E. Comp. L. D. J. Smith, 23 Murray Street, Rangiora.

**OTAGO:** R.E. Comp. C. C. Whittleston, Box 3, Tarras Central, Otago.

**SOUTHLAND:** R.E. Comp. F. C. Pizey, 86

Dublin Street, Invercargill.

**CHAIRMAN S.C., R.E. Comp. H. N. Pyne,** 19A Clifton Terrace, Christchurch, 2.

**G. SCRIBE E.:** R.E. Comp. W. G. Webster, Box 263, Auckland, C.I.

**G. TREASURER:** R.E. Comp. F. J. Tempero.

**G. REGISTRAR:** R.E. Comp. H. A. E. Matland.

**G. LECTURER:** R.E. Comp. H. A. Marks, 7 Clifton Road, Herne Bay, Auckland.

**G. LECTURER:** R.E. Comp. G. McCallum, 101 Brougham Street, Wellington.

**G. LECTURER:** R.E. Comp. A. W. White, 70 Tossills Road, Nelson.

**G.S.N.:** V.E. Comp. C. J. Ellis, Auckland.

**G.D.C.:** V.E. Comp. R. J. K. White, Matamata.

**G.D.C.:** V.E. Comp. E. Mather, Napier.

**G.D.C.:** V.E. Comp. D. J. Cooke, Wellington.

**G.D.C.:** V.E. Comp. S. D. Swafford, Nelson.

**G.D.C.:** V.E. Comp. E. J. Butcher, Christchurch

**G.D.C.:** V.E. Comp. A. T. Foley, Dunedin.

**G.Chanc.:** V.E. Comp. A. G. McKay, Otautau.

**1st G. Soj.:** V.E. Comp. J. Sidaway, Hawera.

**2nd G. Soj.:** V.E. Comp. N. F. Potter, Hamilton.

**3rd G. Soj.:** V.E. Comp. R. F. Haggett, Auckland.

**G. Supt. Wks.:** V.E. Comp. J. H. Donovan, Auckland.

**G. Supt. Wks.:** V.E. Comp. W. E. Davidson, Wellington.

**G. Supt. Wks.:** V.E. Comp. R. Blair, Westport.

**G. Swd. B.:** V.E. Comp. C. H. A. Kean, Auckland.

**G. Swd. B.:** V.E. Comp. W. R. G. Henesy, Tirau.

**G. Swd. B.:** V.E. Comp. R. F. Forman, Gisborne.

**G. Swd. B.:** V.E. Comp. G. Staples, Carterton.

**G. Swd. B.:** V.E. Comp. R. Agnew, Blenheim.

**G. Swd. B.:** V.E. Comp. B. M. Lory, Oamaru

**G. Std. B.:** V.E. Comp. N. O. Manning, Dargaville.

**G. Std. B.:** V.E. Comp. J. R. Ferguson, Auckland.

**G. Std. B.:** V.E. Comp. H. E. Nicholls, Eltham.

**G. Std. B.:** V.E. Comp. W. R. Pearson, Feilding.

**G. Std. B.:** V.E. Comp. H. C. Aitken, Invercargill.

**G. Std. B.:** V.E. Comp. H. W. Calvert, Christchurch.

**G. Org.:** V.E. Comp. C. A. Driver, Palmerston North.

#### ELECTIVE MEMBERS OF SUPREME COMMITTEE

**Chairman:** R.E. Comp. H. N. Pyne.

**V.E. Comp. N. W. Moorhouse,** Nelson.

**V.E. Comp. J. A. Firman,** Christchurch.

**V.E. Comp. D. K. Watson,** P.G.D.C., Rangiora.

**V.E. Comp. L. N. Burton,** Christchurch.

**V.E. Comp. R. T. H. Norton,** Christchurch.

**V.E. Comp. G. L. Brown,** Waimate.

**V.E. Comp. W. Barron,** Christchurch.

**V.E. Comp. E. R. McDonald,** P.G.Swd.B., Christchurch.

**V.E. Comp. P. B. Dale,** Christchurch.

**V.E. Comp. A. F. Martin,** Dunedin.

**V.E. Comp. F. J. Smith,** Invercargill.

**G. Scribe E.:** R.E. Comp. W. G. Webster, Box 263, Auckland, C.I.

#### Northern Division

##### NORTHERN DISTRICT (7 CHAPTERS)

**R.E. Comp. S. C. Hegley,** Grand Supt. Whangarei. 27:—Founded 1907; meets Masonic Hall, Albert St., Whangarei. 1st Tues. except Dec. & Jan.). Install. Nov. Z., A. H. Marsh; H., P. D. Crosbie; J., P. G. Knight; S.E., L. G. Thomson, P.Z., 66 King St., Whangarei.

**Bay of Islands, 65:**—Founded 1927; meets Masonic Hall, Kawakawa, 2nd Wed. Install. Aug. Z., E. L. McGee; H., R. B. Snell; J., T. W. J. Matthews, P.Z.; S.E., L. W. Dicker, P.Z., Box 1175, Whangarei.

**Kaipara, 66:**—Meets Masonic Hall Maungaturoto, 2nd Wed., 8 p.m. (no meeting Jan.). Install 2nd Sat., July, Z., S. H. J. Deacon; H., F. Rountree, P.Z.; J., H. M. Paton; S.E., C. A. Gamble, P.Z., P. G.Swd.B., Phone 12M, Kaitiaki.

**Kaitiaki, 67:**—Founded 1927; meets Masonic Hall, Kaitiaki, 2nd Thurs. 8 p.m. Install Oct. Z., R. L. Summerfield; H., G. E. Wright; J., J. J. Johnston; S.E., Geo. Walker, P.Z., P.G.D.C. Box 63, Kaitiaki.

**Hoklanga, 71:**—Founded 1920; meets Masonic Hall, Kalkohe, 7.30 (except Jan.). Z. A. G. Fell; H. P. van der Loeff; J. S. B. Waters; S.E., W. J. McLeod, P.G.Supt., Box 46, Whangarei.

**Northern Waioira, 73.**  
Mahurangi, 80:—Warkworth.

**AUCKLAND DISTRICT (17 CHAPTERS)**  
R.E. Comp. E. H. Bradstreet, Grand Supt.  
Auckland Provincial, 9:—Founded 1892; meets Masonic Hall, 22 St. Benedict's St., Auckland, 3rd Wed. (except Jan. and Feb.), 7.30. Install. Sept. Z., C. I. Stibbury; H. C. C. McPhail; J. H. W. Chapman; S.E., A. N. French, P.Z., 114 St. Andrews Rd., Auckland, 3.

**Rangitoto, 52:**—Founded 1923; meets Masonic Hall, Devonport, 1st Wed. (except Jan. and Feb.). Install. Sept. Z., W. A. Stafford-Bush; H. H. V. L. Read; J. A. E. Wilson; S.E., C. F. Clark, P.G.Std.B., 21 Raines Ave., Takapuna, N.2.

**Ara, 53:**—Founded Jan., 1924; meets Masonic Hall, St. Benedict's St., Auckland last Tues. (except Dec., Jan., Feb.). Install. Apr. Z., G. P. Baird; H. M. S. Caldwell; J. D. W. McKenzie; S.E., H. O. Wansbrough, 22 Castledown Cres. Glen Innes, E.2

**Akarana, 58:**—Founded 1924; meets Masonic Hall, St. Benedict's St., Auckland, 1st Thurs. (except Jan. and Feb.). Install. Nov. Z., J. F. Turner; H. C. W. Monigatti; J. A. M. Wilson; S.E., S. V. Meyer, P.G.Treas., 17 Allum St., Kohimarama, Auckland, E.1.

**Manukau, 59:**—Founded 1924; meets Masonic Hall, Princess St., Onehunga, 2nd Wed. Install. May. Z., A. E. N. Hill; H. R. S. Whitley; J. H. C. Keegan; S.E., R. W. H. Riddle, P.G.Treas., 1 Forbes St., Onehunga, Auckland, 6.

**William Ferguson Massey, 61:**—Founded 1926; meets Masonic Hall, Pukekohe, 3rd Mon. (except Jan.). Install. Oct. Z., Kenneth Smith; H. R. H. P. Hopkins; J. J. F. Lawson; S.E., I. S. Lloyd, 32 Victoria St., Pukekohe.

**Eilerslie, 68:**—Founded 1928; meets Masonic Hall, Eilerslie, 1st Mon. (except Jan. and Feb.). Install. May. Z., A. L. Skinner; H. K. Yeats; J. R. H. Dunne; S.E., G. H. McGibbon, P.Z., 122 Main Highway, Eilerslie, 5.

**Karangahape, 69:**—Founded 1928; meets Masonic Hall, Upper Queen St., Auckland, 4th Mon. (except Dec. and Jan.). Install. Aug. Z., N. G. Griffiths; H. W. E. Bateson; J. E. Rewitt; S.E., Eric J. Speir, P.Z., Flat 2, 8 Aurea Ave., Pakuranga.

**Waitemata, 72:**—Founded 1930; meets Masonic Hall, Rodney Rd., Northcote, 2nd Thurs. (no meeting Jan. and Feb.). Install. 3rd Thurs. Oct. Z., O. C. M. Stephenson; H. F. W. Coffey; J. A. E. Rogers; S.E., W. H. Taggart, P.Z., 79 Shakespeare Rd., Takapuna, 9.

**Titirangi, 79:**—Founded 1945; meets Masonic Hall, Rosebank Rd., Avondale, 2nd Thurs. (except Jan. and Feb.). Install. Oct. Z., W. E. Begbie; H. E. G. Bradley; J. J. R. K. Fisher; S.E., C. A. Johnson, 20 Riverview Rd., Kelston, Auckland, 7.

**Papatoetoe, 81:**—Founded 1946; meets Masonic Hall, Papatoetoe, 2nd Tues. (except Jan.). Install. Aug. Z., K. C. H. Nogat; H. R. G. Dahl; J. R. S. Graham; S.E., S. Keith Hamilton, P.G.Svd.B., R.D. 2, Pukekohe.

**Mt. Eden, 91:**—Founded Oct., 1952; meets Lodge Room, 5 Woodside Rd., Mt. Eden, 1st Tues. (except Jan. & Feb.). Install. Dec. Z., W. N. Willoughby; H. J. S. Maedermott; J. H. M. Diggle; S.E., T. R. Bird, P.Z., 1382 Dominion Rd., Mt. Roadkill, S.8.

**Auckland Research, 93:**—Founded No., 1954; meets Masonic Hall, St. Benedict's St., Auckland, 2nd Thurs. Mar., July and Sept. Install. Mar. Z., H. A. Marks; H. E. W. Philnot; J. H. Venables; S.E., I. F. E. Wilson, P.O. Box 17015, Green Lane, Auckland, 5.

**Mt. Albert, 94:**—Founded 1954; meets Masonic Lodge Room, Birch St., Mt. Albert, 2nd Wed. (except Jan. and Feb.), 7.30. Install. Sept. Z., J. J. Watson; H. A. McLachlan; J. J. Wilson; S.E., L. G. Billett, P.Z., 5 Tul Glen Rd., Birkenhead.

**Peace, 98:**—Founded Feb., 1957; meets Masonic Hall, St. Benedict's St., Auckland, 2nd Mon. Apr. (Install.), June Oct., Nov. and Dec. Z., H. M. Speakman; H. I. R. Parsons; J. D. N. Chalmers; S.E., E. R. S. Dale, 7 Rotomahana Tce., Auckland, 5.

**Howick, 101:**—Founded 1960; meets Masonic Lodge Room, Wellington St., Howick, 2nd Thurs. (except Jan. & Feb.), 7.30. Install. June. Z., L. G. Turner; H. J. C. Beavis; J. W. J. McNece; S.E., J. W. Jervis, P.Z.P.G.Soj., 169 Bleakhouse Rd., Howick.

**Tiromoana, 105:**—Meets Brown's Bay Masonic Hall, cnr. Beach Rd & Anzac Rd., 1st Thurs. except Jan. & Feb. Install. Aug. Z., W. H. Taggart; H. H. Wyatt; J. S. R. Goudie; S.E., W. H. Verney, P.Z., 11 Barker Rise, Brown's Bay, 10.

### HAURAKI DISTRICT (13 CHAPTERS)

R.E. Comp. N. H. Ibbotson, Grand Supt.  
**Ohinemuri, 17:**—Founded 1901; meets Masonic Hall, Paeroa, 4th Thurs., Feb., Apr., June, Aug., Sept. and Oct., 2nd Thurs. Dec. Install. Oct. Z., F. G. Hancock; H. J. V. King; J. A. W. H. Clark; S.E., L. A. Cornwell, Dobson St., Waihi.

**Waikato, 22:**—Founded 1905; meets Masonic Hall, Hamilton, 4th Tues., 7.30 (except Dec. and Jan.). Install. Sept. Z., G. R. Bullock; H. W. J. Hore; J. B. J. Scott; S.E., N. H. Ibbotson, P.G.D.C., Box 316 Hamilton.

**Rotorua, 44:**—Founded 1921; meets Masonic Hall, Rotorua, 3rd Thurs. (Dec. and Jan. excepted). Install. Nov. Z., R. D. Finn; H. W. G. Solly; J. J. M. Bell; S.E., S. L. Morris, P.O. Box 796, Rotorua.

**Piako, 48:**—Founded 1922; meets Masonic Hall, Morrinsville, 3rd Mon. Feb., Apr., June, Aug., Sept., Oct. and Nov. Install. Oct. Z., C. C. McLeod; H. F. C. Cooper; J. J. N. Griffiths; S.E., L. D. Blomfield, P.Z., 369 Thames St., Morrinsville.

**To Marama, 54:**—Founded March 31st, 1924, meets in Masonic Temple, Ngaruawahia, 4th Mon. Install. April. Z., J. H. W. Duncan; H. A. G. Weld; J. F. J. Tippet; S.E., F. J. E. Sutton, 2 Edward St., Ngaruawahia.

**Bay of Plenty, 57:**—Founded 1924; meets Masonic Hall, Whakatane, 2nd Tues. (Jan. excepted), 8 p.m. Install. Sept. Z., S. R. Cromwell; H. R. R. McClymont; J. J. F. Gibson; S.E., D. J. Scragg, P.Z., P.O. Box 301, Whakatane.

**Waikato, 75:**—Founded 1937; meets Masonic Hall, Te Kuiti, 4th Mon. (except Dec. and Jan.). Install. May. Z., F. J. Ness; H. S. J. Wakeman, P.Z.; J. A. S. Dinsdale; S.E., L. G. Cameron, 22 Kent St., Te Kuiti.

**Matamata, 87:**—Founded 1950; meets Masonic Hall, Matamata, 7.30, 2nd Tues., Mar., May, July, Sept., Oct. and Dec. Install. Sept. Z., T. A. Taylor; H. C. D. Landells, P.Z.; J. I. G. Fraser; S.E., E. W. Matthews, P.G.Chan., 13 Hampton Tce., Matamata.

**Te Awamutu, 88:**—Founded June, 1950; meets Masonic Hall, Te Awamutu, 7.30 1st Thurs. (except Jan. and Feb.). Install. June. Z., E. J. Morey; H. E. J. Morrison; J. A. A. Rushbrooke; S.E., R. L. Fisher, P.Z., Orakau, No. 2 R.D., Te Awamutu.

**Tawhiri, 97:**—Founded 1956; meets Masonic Lodge Room, Kent St., Frankton, June, 2nd Wed., 7.30 (except Jan. and Dec.). Install. Mar. Z., W. McGill; H. E. L. Purser; J. L. J. Buckley; S.E., W. Storry, P.Z., P.1st G.Soj., 217 Grey St., Hamilton.

**Tokoroa, 102:**—Founded Oct., 1960; meets Masonic Hall, Papanui St., Tokoroa, 2nd Mon. (except Dec. and Jan.). Install. Oct. Z., G. S. Macpherson; H. J. W. Begbie; J. A. Church; S.E., H. A. Clatworthy, R.D. 1, Tokoroa.

**Mt. Maunganui, 103:**—Founded 1962; meets Masonic Hall, Lodge Ave., Mt. Maunganui, 4th Mon., Feb., Apr., June, Aug., Oct. Install. 3rd Sat. Nov. Z., A. N. Palmer, P.Z., H. S. R. Davis; J. H. A. C. Hodgkinson; S.E., A. Courtenay, P.Z., 60 Main Rd., Mt. Maunganui.

**Taupo, 104:**—Founded 1965; meets Masonic Hall, Spa Rd., Taupo, 2nd Tues. (no meeting Dec. and Jan.). Install. 2nd Sat. May. Z., R. McMillan; H. C. S. Currie; J. M. Gomez; S.E., V. A. Wilson, Box 707, Taupo.

### Central Division

#### TARANAKI DISTRICT (6 CHAPTERS)

R.E. Comp. C. H. Stromborg, Grand Supt.  
**Paritutu, 5:**—Founded 1920; meets Masonic Hall, Liarlet St., New Plymouth, 1st Wed. (except Jan. and Feb.). Install. Oct. Z., F. J. Winter; H. J. P. Hoyle; J. D. W. Sutton; S.E., H. J. Batten, P.Z., 129 Lemon St., New Plymouth.

**Taku-Hoa, 32:**—Founded 1912; meets Masonic Hall, London St., Eltham, last Thurs. in each month (except Dec. and Jan.). Install. Sept. Z., N. B. Hutton; H. J. McK. Campbell; J. A. V. Emeny; S.E., H. E. Nicholls, G.Std.B., 17 King Edward St., Eltham.

**Egmont, 37:**—Founded 1915; meets Masonic Hall, Stratford, 1st Mon. (except Jan. and Feb.), 2nd Mon. June. Install. Apr. Z., W. J. Pretty; H. D. M. Nelson; J. M. E. Tichener; Act' S.E., C. J. Christie, 306 Regan St., Stratford.

**Turuturu, 55:**—Founded May 5th, 1924; meets Masonic Hall, Hawera, 3rd Mon. (except Jan.). Install. May. Z., A. R. Creagh; H. W. J. McKnight; J. B. W. Paget; S.E., E. R. Wilson, G.D.C., Tempsky Rd., No. 15 R.D., Hawera.

**Carlyle, 74:**—Founded 1934; meets Masonic Hall, Patea, 4th Wed. (except Dec. and Jan.). Install. Apr. Z., N. T. Clancy; H. K. I. Honeyfield; J. B. J. Besley; S.E., J. H. Barnard, P.Z., P.G.D.C., 34 Hunter St., Hawera.

**Opunake, 78:**—Founded June 10, 1944; meets Masonic Hall, Opunake, 2nd Sat. Install. June. Z., E. W. Dew; H. W. F. Antill; J. G. Kidney; S.E., A. E. Simmonds, 51 King St., Opunake.

#### RUAPEHU DISTRICT (8 CHAPTERS)

R.E. Comp. William Bracks, Grand Supt.  
**Manawatu, 11:**—Founded 1892; meets Masonic Hall, Church St., Palmerston North, 3rd Thurs. (except Jan.). Install. Sept. Z., J. Roberts; H. A. I. Charles; J. S. H. Dawick; S.E., E. E. T. Heaphy, 9 Trieste St., Linton Camp.

**Ruapehu, 19:**—Founded 1902; meets Masonic Hall, Marton, 1st Tues., 7.30 (except Dec. and Jan.). Install. Sept. Z., C. K. Hinder; H. H. D. McLean; J. C. T. Clarke; S.E., P. R. Boyes, c/o Box 22, Marton.

**Wanganui, 23:**—Founded 1906; meets Masonic Temple, Bell St., Wanganui, 1st Thurs. (except Jan. and Feb.), 1st Tues. Dec. Install. Sept. Z., A. R. Byres; H. W. H. McGowan; J. D. I. Wakely; S.E., E. Lind, P.Z., Ridgeway St., P.O. Box 20, Wanganui.

**Otaihape, 43:**—Founded 1920; meets Masonic Hall, Taihape, 4th Thurs. (except Dec. and Jan.). Install. Aug. Z., R. E. S. Knight; H. W. N. Ashwell; J. G. D. Riach; S.E., W. A. Seal, Dixonway, Taihape.

**Oroua, 49:**—Founded 1922; meets Masonic Hall, Feilding, 3rd Mon. (except Jan.). Install. Oct. Z., A. J. Abel; H. L. Hall; J. L. Patton; S.E., K. R. Thompson, 163 South St., Feilding.

**Waimarino, 50:**—Meets Masonic Hall, Raetihi, 4th Mon. Feb., Apr., June, Aug., Oct., and 1st Sat. Dec. Install. 1st Sat. Dec. Z., B. E. Le Pron; H. J. A. Nisbet; J. G. H. Shoebridge, P.Z.; S.E., C. G. Crawford, P.Z., Box 83, Raetihi.

**Sandford, 89:**—Founded 1951; meets Masonic Hall, Taumarunui, 3rd Thurs. (except Mar. & Dec.). Install. 4th Sat. Mar. Z., B. E. Lenrou; H. D. H. Banks; J. T. Hastelow; S.E., E. H. Shoebridge, P.Z., Manunui.

**Palmerston North, 95:**—Founded Nov., 1954; meets Masonic Hall, Church St., Palmerston North, 4th Mon. (except Dec. and Jan.). Install. Nov. Z., R. R. J. Collett; H. J. M. Gable; J. W. J. Cotton; S.E., W. S. Brooks, Karere, No. 7 R.D., Palmerston North.

#### HAWKE'S BAY DISTRICT (7 CHAPTERS)

R.E. Comp. R. V. Symonds, Grand Supt.  
**Victoria, 4:**—Founded 1879; meets Masonic Buildings, Church Lane, Napier, 4th Tues. (except Dec.). Install. Sept. Z., A. Reid; H. C. A. Barker; J. B. Grossman; S.E., H. Armitage, 22 Darwin Cres., Maraenui, Napier.

**Rawhiti, 30:**—Founded 1908; meets Masonic Hall, Dannevirke, 1st Mon., 7.30 (except Jan.). Install. 1st Sat. Sept. Z., B. A. C. Tennent; H. E. D. Harrington; J. J. E. Gimlett; S.E., J. O. Hampson, 29 James St., Dannevirke.

**Gisborne, 36:**—Founded 1914; meets Abercorn Hall, 2nd Mon. (except Jan.). Install. June. Z., G. H. Torrie; H. A. R. Alexander; J. G. F. Winter, P.G.Std.B.; S.E., P. E. T. Rundle, P.G.D.C., P.O. Box 173, Gisborne.

**Heretaunga, 38:**—Founded 1915; meets Masonic Lodge Room, Market St., Hastings, 1st Thurs., 7.30 p.m. Install. 1st Sat. May. Z., J. Broomhead; H. A. P. Sweetman; J. S. Patterson; S.E., S. I. Jones, P.G.Treas., 416 Lescolles St., Hastings.

**Bedford, 39:**—Founded 1916; meets Masonic Hall, Waipukurau, 4th Thurs. (except Jan.). Install. June. Z., R. Wilson; H. R. D. Davis; J. D. K. Halford; S.E., C. F. Penman, P.Z., 8 Nelson St., Waipukurau.

**Walkaremoana, 76:**—Founded 1940; meets Masonic Hall, Waioira, H.B., 4th Mon. (except Dec. & Jan.). Install. Nov. Z., A. L. Gordon; H. W. Townsend; J. W. McIntyre; S.E., F. Sherr, P.G.Treas., 7 King St., Waioira.

**Wharerau, 99:**—Founded 1958; meets Masonic Hall, Taradale, 3rd Sat. (except Dec.). Install. Mar. Z., E. N. J. Hannah; H. N. Mills; J. W. Millington; S.E., C. N. Slight, P.G.D.C., P.O. Box 149, Napier.

#### WELLINGTON DISTRICT (13 CHAPTERS)

R.E. Comp. F. G. Northern, Grand Supt.  
**Waterloo, 2:**—Founded as No. 166, S.C., 1875; meets Freemasons' Hall, Ngatoto St., Khandallah, 4th Wed. (except Dec.), Jan., Feb., June, Aug., Oct. Install. Sept. Z., A. J. L. Dollimore; H. W. N. Strachan; J. S. Henderson; S.E., H. M. Snowball, P.Z., 25 Sugarloaf Rd., Wellington, S.W.1.

**Wairapa, 10:**—Founded 1892; meets Masonic Hall, Masterton, 1st Thurs. (except Jan.), Oct. 1st Tues. Install. 1st Sat. Sept. Z., D. G. McLachlan; H. W. R. Perry; J. W. E. Street; S.E., J. E. T. Wood, P.Z., 197 Dixon St., Masterton.

**Brooklyn, 24:**—Meets Mokola Masonic Hall, Fifehire Ave., off Cambridge Tce., Wellington, 3rd Mon. (except Dec. & Jan.). Install. 3rd Mon. Nov. Z., A. H. Hume; H. E. R. Gurr; J. M. Y. Kempton; S.E., A. Smart, 78 Glenmore St., Wellington.

**Hinemoa, 25:**—Founded 1906; meets Masonic Hall, Donald McLean St., Newtown, 3rd Thurs. (except Dec. and Jan.). Install. Sept. Z., W. E. Jackson; H. L. W. Harrington Hutchings; J. W. McRae; S.E. A. L. Hastings, P.Z., 25B Rex St., Miramar, E.4.

**Hutt Valley, 41:**—Founded 1921; meets Masonic Hall, Hula St., Lower Hutt, 4th Tues. (except Dec. and Jan.). Install. Mar. Z., R. E. Carter; H. A. L. Stevens; J. J. G. Smith; S.E. A. E. N. Wilkins, P.Z., 11 Mahoe St., Lower Hutt.

**Russell, 51:**—Founded 1923; meets Mokola Masonic Hall, Fifeshire Ave. (off Cambridge Tce.), Wellington, 2nd Mon. except Jan. & Feb.). Install. Aug. Z., S. Feather; H. G. McCallum, P.Z.; J. N. K. Sanders, P.Z.; S.E., H. J. Martin, P.G.Swd.B., 23 Sutherland Cres., Melrose, E.3.

**Whetu Kaiarangi, 60:**—Meets Masonic Hall, Dundas St., Seatoun, 1st Wed. (except Jan. & Feb.). Install. Apr. Z., J. A. Robertson; H. A. A. Jones; J. L. B. Bethke; S.E. F. F. G. Flaws, P.Z., 22 Manchester St., Wellington, E.3.

**Wellington, 62:**—Founded Oct., 1926; meets Masonic Hall, The Terrace, Wellington, 1st Thurs. (except Jan. and Feb.), 6 p.m. Install. Oct. Z., E. Sainsbury; H. J. K. Sowry; J. D. Ardrey; S.E., C. E. Graham, 46 Hamilton Rd., Hataitai, E.2.

**Horowhenua, 63:**—Founded Nov., 1926; meets Masonic Hall, Levin, 4th Wed., 7.30 (except Dec.). Install. Oct. Z., J. S. Blair; H. J. W. T. Smith; J. S. Sleeman; S.E. W. O. Neas, P.G.Swd.B., 26 Stanley St., Levin.

**Bledisloe, 77:**—Founded June, 1941; meets new Petone Masonic Hall, Udy St., Petone, 1st Mon., 7.30 (Jan., Feb., July no meeting), Mar. 1st Wed. Install. last Sat. June. Z., J. McDowall; H. H. S. Klein; J. H. Mackay; S.E., C. E. Carter, 6 Alice St., Lower Hutt.

**McVilly, 85:**—Founded Jan., 1948; meets Masonic Hall, Trenham, 1st Tues., 7.30 (except Jan.). Install. Mar. Z., A. T. Farrell; H. F. A. McGregor; J. E. O'Callaghan; S.E., M. C. Piddwell, 66 Gibbons St., Upper Hutt.

**Tutaneaki, 92:**—Founded Nov. 1953; meets Masonic Hall, Adelaide Rd., Berhampore, 2nd Tues., 7.30 (except Jan. & Feb.). Install. Nov. Z., M. J. Ashley; H. Neville Cromie; J. C. A. Rouse; S.E., E. V. Richards, P.Z., c/o People's Palace, Cuba St., Wellington.

**St. James, 100:**—Founded 1958; meets Te Puni Lodge Room, Mitchell St., Epuni, Lower Hutt, 3rd Tues. (except Dec. and Jan.), 7.30. Install. Oct. Z., M. G. Waugh; H. D. J. Manson; J. W. A. Hyde; S.E., R. C. Martin, 194 Waterloo Rd., Lower Hutt.

## Southern Division

### NELSON AND MARLBOROUGH DISTRICT (3 CHAPTERS)

R.E. Comp. W. N. Clark, Grand Supt.

**Victory, 12:**—Founded 1892; meets Masonic Hall, Nile St., Nelson, 4th Thurs., as required. Install. Sept. Z., H. J. G. Macneil; H. G. R. Dickson; J. J. King; S.E., R. H. Page, P.Z., 170 Nile St., East, Nelson.

**Marlborough, 14:**—Founded 1892; meets Masonic Hall, Charles St., Blenheim, 3rd Tues., Nov., Feb., April, June, Aug. and Sept. Install. Sept. Z., W. L. G. Jowers; H. B. Macdonald; J. F. Rankin; S.E., W. E. Clark, G.Supt., 14 Monroe St., Blenheim.

**Tasman, 84:**—Founded 1947; meets Masonic Hall, Takaka 3rd Wed., bi-monthly. Install. 4th Sat. July. Z., C. H. Dutton; H. B. Rowling; J. A. J. Smith; S.E., R. F. L. Newlove, P.G.Soj., "Forest Oak", Motupipi Rd., Takaka.

### WESTLAND DISTRICT (4 CHAPTERS)

R.E. Comp. Alfred John Innes, Grand Supt.

**Inangahua, 18:**—Founded 1901; meets Burns Masonic Hall, Shiel St., Reefton, 1st Mon. Install. Sept. Z., R. M. Lang; H. T. C. Watts; J. J. Keith; S.E., G. E. Brown, P.Z., Broadway, Reefton.

**Kawatiri, 21:**—Founded 1904; meets Masonic Hall, Westport, 3rd Tues. (except Dec.). Install. Sept. Z., E. A. Rate; H. W. J. Turton; J. D. J. Adank; S.E., L. R. Brew, P.Z., 36 Peel St., Westport.

**Westland Kil, 29:**—Founded 1907; meets Masonic Hall, South Revell St., Hokitika, last Mon. (except Dec.); Oct., Tues following Labour Day; Mar. when last Mon. is Easter, meets previous Mon. Install. Sept. Z., Jack Preston, P.Z., P.G.D.C.; H. A. E. McIntyre; J. A. C. Manson; S.E., G. W. R. King, Box 122, Hokitika.

**Whanake, 70:**—Founded 1928; meets Masonic Hall, Tainui St., Greymouth, 4th Wed. (except Dec.). Install. Sept. Z., J. J. Danks; H. J. Gutberlet; J. J. F. White; S.E., C. F. Mitchell, 18 Smith St., Greymouth

### CANTERBURY DISTRICT (11 CHAPTERS)

R.E. Comp. L. D. J. Smith, Grand Supt.  
**St. Augustine, 1:**—Founded 1889; meets Masonic Hall, Gloucester St., Christchurch, last Mon., bi-monthly (Jan., Mar., etc.), 7.30. Install. Nov. Z., W. V. Agar; H. R. de la Cour; J. C. S. Cluise; S.E., B. E. A. Williams, P.Z., 14 Totara Rd., Christchurch, 4.

**Albert Edward, 6:**—Founded 1888; meets Masonic Hall, Lyttelton, 4th Tues., Jan., Mar., May, July, Aug., Nov. Install. Sept. Z., R. W. Messenger; H. G. H. Reed; J. L. W. Laing; S.E., T. J. H. Harkess, P.G.Sd.B., 12 Cressy Tce., Lyttelton.

**Timaru, 15:**—Founded 1900; meets Masonic Hall, Bank St., Timaru, 1st Wed. each month (except Dec., Jan. and Feb.). Install. Sept. Z., J. D. Connell; H. G. H. Mitchell; J. L. E. Moffat; S.E., A. Agnew, P.Z., Box 114, Timaru.

**Waimate, 16:**—Founded 1901; meets St. Augustine's Masonic Hall, Waimate, 4th Wed., bi-monthly. Install. Sept. Z., J. L. Stewart; H. A. M. Lysaght; J. A. R. Pearce; S.E., J. G. Currie, P.Z., 1 Edinburgh St., Waimate.

**Prince of Wales, 31:**—Founded 1895; meets Masonic Hall, Gloucester St., Christchurch, 3rd Wed., Feb., Apr., June, Aug., Oct., Dec. Install. Aug. Z., W. J. B. Cropp; H. V. A. G. Aldridge; J. J. R. Forster; S.E., C. A. Pilgrim, 123 Conwell Ave., Christchurch, 5.

**Rose and Thistle, 35:**—Founded 1914; meets Masonic Hall, Havelock St., Ashburton, 4th Wed. (except Jan. and Dec.). Install. 4th Wed. Sept. Z., R. T. Wade; H. Dr. C. W. Fitzgerald; J. W. H. Sparrow; S.E., A. T. Saunders, P.G.Treas., 161 Tancred St., Ashburton.

**Ashley, 45:**—Founded 1921; meets Masonic Hall, Percival St., Rangiora, 4th Thurs., Jan., Mar., May, July, Sept. (Nov. Install.), subject to alteration. Z., A. J. C. Webber; W. S. K. Drew, P.Z., J. F. N. Twose; S.E., D. K. Watson, P.G.D.C., 27 Ayers St., Rangiora.

**Crown, 56:**  
**Selwyn, 82:**—Founded 1946; meets Masonic Hall, Dunsandel, 3rd Tues., Feb., Apr., June, Aug., Sept., Oct. & Dec. Z., R. D. Penney; H. F. N. Gilbert; J. A. L. Bailey; S.E., W. J. Wraight, P.G.S.N., R.D., Dunsandel.

**Temuka, 83:**—Founded 1947; meets Masonic Hall, Wilkin St., Temuka, 2nd Mon., Feb., Apr., June, Aug., Oct. and Dec. Install. June. Z., W. W. Wagstaff; H. W. R. Smith; J. N. B. Chapman; S.E., M. N. Swap, P.G.T., 2 Seddon St., Temuka.

**Shirley, 86:**—Founded 1948; meets Masonic Hall, Shirley, Christchurch, 1st Wed., Feb., Apr., June, July, Aug., Oct., Dec. Install. July. Z., R. L. Phillipott; H. W. T. Halg; J. G. D. Stevenson; S.E., K. G. Siewright, P.Z., 63 Perry St., Papanui, Christchurch, 5.

### OTAGO DISTRICT (7 CHAPTERS)

R.E. Comp. C. C. Whittleston, Grand Supt.  
**Otago, 7:**—Founded 1892; meets Hiram Hall, Hillside Rd., Dunedin, 4th Thurs. (except Dec.). Install. Sept. Z., G. Applegarth; H. R. L. Wilson; J. J. N. Grellet; S.E., C. E. Corley, P.G.Supt.Wks., 20 Spottiswode St., Anderson's Bay, Dunedin, E.1.

**Waitaki, Kil., 8:**—Founded 1901; meets Masonic Hall, Wansbeck St., Oamaru, 4th Wed. Install. Sept. Z., I. E. McWhirter; H. R. J. Anderson; J. S. B. Woodley; S.E., J. Meikle, P.G.S.N., 68 Tyne St., Oamaru.

**Cromwell Coronation, 20:**—Founded 1902; meets Masonic Hall, Clyde, 3rd Thurs. (Dec. 2nd Thurs.). Install. 4th Sat. Oct. Z., D. W. V. Dackers; H. V. J. Davidson; J. A. G. A. Smart; S.E., P. J. Smith, P.O. Box 3, Alexandra.

**Maori, 28:**—Founded 1907; meets Masonic Hall, St. Kilda, 1st Thurs. (except Jan.). Install. Nov. Z., D. McK. Dickson; H. I. J. Fyfe; J. R. Vann; S.E., E. J. Downer 133 Tahuna Rd., Dunedin.

**Iwikatea, 33:**—Founded 1912; meets Masonic Hall, Balclutha, last Mon. (except Dec.). Install. Nov. Z., H. V. Bond; H. S. Melville; J. R. R. Barlow; S.E., W. M. Aldcroft, Box 197, Balclutha, Phone 269.

**Celtic, 42:**—Founded 1921; meets Freemasons' Hall, Moray Place, Dunedin, 3rd Wed. (except Dec. and Jan.). Install. June. Z., G. M. Daniels; H. J. T. N. Grant; J. H. A. S. Rollinson; Act. S.E., J. T. N. Grant, P.Z., 16 Silverton St., Anderson's Bay, Dunedin.

**Pamerston-Karitane, 46:**—Founded 1922; Dormant 1946. Resuscitated 1961. Meets bi-monthly, Masonic Hall, Waiukuaiti, 4th Sat. Install. July. Z., W. L. Stewart; H. L. E. Anderson; J. B. Schofield; S.E., A. N. Cadie, c/o P.O. Karitane.

### SOUTHLAND DISTRICT (5 CHAPTERS)

R.E. Comp. F. C. Pizey, Grand Supt.  
**Southern Cross, 3:**—Founded 1892; meets Masonic Hall, Forth St., Invercargill, 4th Wed. (except Dec. and Jan.). Install. Sept. Z., E. J. Jordan; H. W. J. Calder; J. N. L. McKnight; S.E., A. F. Frame, Box 588, Invercargill.

**Wallace, 34:**—Founded 1913; meets Masonic Hall, Otaitau, 1st Wed. (except Jan.) Install. Oct. Z., I. R. Maxwell; H. F. J. Gath; J. F. T. Ericson; S.E., D. J. Clark, P.Z., Ringway Ridges, No. 8 R.D., Invercargill.

**Huira, 47:**—Meets Masonic Hall, Gore, 2nd Wed. (except Jan.). Install. 2nd Wed., Aug. Z., J. M. Condie; H. J. N. Morris; J. A. Gourley; S.E., E. G. Wilson, 43 Carlyle St., Mataura.

**St. Andrew, 90:**—Meets Masonic Hall, Forth St., Invercargill, 3rd Tues. (except Dec. & Jan.). Install. Nov. Z., Eric P. Youdale; H. F. L. Malcolm; J. I. L. Broomhall; Sec., M. R. Dillon, P.O. Box 891 Invercargill.

**Taringatura, 96:**—Founded 1955; meets Masonic Hall, Lumsden, 4th Thurs. (except Jan.). Install. Aug. Z., I. L. Goodson; H. A. H. Carron; J. C. A. Cooper; S.E., R. W. H. Irwin, P.Z., P.O. Box 47, Riversdale.

## Cryptic Councils of R.S. & S.E.M.

**St. Augustine, 1:**—Founded 1937; meets Masonic Hall, Shirley Rd., Shirley, Christchurch, 8th Nov., 1967, 26th Feb., 24th June (Install.), and 14th Aug., 1968. T.I.M., J. McMillan; D.M., J. Bowler; P.C.W., J. Rayner; Recorder, R. de la Cour, 104 Wainui St., Christchurch, 4.

**Southern Cross, 3:**—Founded 1939, meets Masonic Hall, Forth St., Invercargill, 5th Tues. Install. Apr. (date to be arranged). T.I.M., D. T. Miller; D.M., E. J. Jordan; P.C.W., G. D. Pearce; Recorder, R. M. Milley, 109 King St., Invercargill.

**Waitaki Kil., 8:**—Founded 1956; meets Masonic Hall, Wansbeck St., Oamaru, usually 1st Sat., Feb. Install. May, Aug., Nov. T.I.M., F. P. Snook; D.M., D. A. Fletcher; P.C.W., I. T. Robertson; Recorder, W. A. Mackenzie, 77 Eden St., Oamaru.

**Manawatu, 11:**—Founded Feb., 1953; meets Masonic Hall, Church St., Palmerston North, 1st Sat. Feb., May, Aug. & Nov. Install. May. T.I.M., H. L. Taylor; D.M., E. Boniface; P.C.W., J. Roberts; Recorder, E. S. Baker, 28 Ngata St., Palmerston North.

**Cromwell-Coronation, 20:**—Founded 1950; meets Masonic Hall, Clyde, last Tues. Feb., May, Aug. & Nov. Install. Apr. (date to be arranged). T.I.M. H. Pitlike; D.M., D. W. V. Dackers; P.C.W., A. G. A. Smart; Recorder, S. T. Knewstubb, P.T.I.M., Cook Creek Flat, Roxburgh.

**Waikato, 22:**—Founded 1956; meets as required at Masonic Hall, River Rd., Hamilton, Install. June. T.I.M., J. H. E. Searle; D. M., H. A. Thorpe; P.C.W., R. L. Fisher; Recorder, E. W. Morgan, 212 Nixon St., Hamilton.

**Taku-Hoa, 32:**—Founded 1947; meets Masonic Hall, Eltham, last Sat. Mar., May, July and Sept. Install. May. T.I.M., E. T. Stockwell; D.M., F. W. Chapman; P.C.W., E. W. Dew; Recorder, T. E. Davis, Box 8, Opuake.

**Heretaunga, 38:**—Founded June 1953; meets Masonic Hall, Market St., Hastings, 4th Sat. Feb., May, Aug. & Nov. Install. May. T.I.M., W. W. Styles; D.M., C. N. Slight; P.C.W., G. A. France; Recorder, T. H. Hall, P.Dep.G.Z., 34 Darwin Cres., Maraenui, Napier.

**Hutt Valley, 41:**—Founded 1957; meets Masonic Hall, Hula St., Lower Hutt, 3rd Mon., May, Aug., Nov., Feb. (Install. May). T.I.M., R. W. H. Prien; D.M., J. H. Wallace; P.C.W., A. M. Pritchard; Recorder, J. G. Mathewson, P.O. Box 434, Wellington.

**Celtic, 42:**—Founded 1936; meets Hiram Hall, Hillside Rd., Dunedin, 31st Jan., 30th Apl., 30th May, 29th Aug., 31st Oct. (Install.). T.I.M., J. A. Todd; D.M., A. F. Martin; P.C.W., R. L. Wilson; Recorder, H. W. Natta, 187 Bay View Rd., St. Kilda, Dunedin.

**Huira, 47:**—Meets Masonic Hall, Gore, Nov., Feb., May, July (Install.). T.I.M., W. A. Coombes; D.M., A. W. McKay; P.C.W., G. Bell; Recorder, A. C. Hamilton, 14 Edwin St., Gore.

**Russell, 51:**—Founded 1946; meets Masonic Hall, Fifeshire Ave., Wellington, 4th Mon., Feb., May, Aug. (3rd Thurs. Dec. Install.). T.I.M., F. Mackay; D.M., K. M. Shaw; P.C.W., H. L. Keys; Recorder, O. A. Ohlsson, P.T.I.M., 10 Lochiel Rd., Khandallah, N.5.

**Rangitoto, 52:**—Founded 1937; meets Masonic Hall, Devonport, May, Aug. (Install.). Nov. T.I.M., D. A. Thorburn; D.M., R. Hogarth; P.C.W., J. H. Donovan; Recorder E. Bryant, 6 Miri Rd., Brown's Bay, Auckland.

**Ara, 53:**—Founded 1936; meets as required, Masonic Hall, 22 St. Benedict's St., Auckland. T.I.M., C. R. Deed; D.M., O. Drever; P.C.W., R. W. Rogers; Recorder, H. W. Chapman, P.O. Box 9360, Newmarket, Auckland

Akarana, 58:—Founded 1940; meets as required, Masonic Hall, St. Benedict's St., Auckland, usually towards end of Mar., May, July (Install.) and Oct. T.I.M., R. L. Winterbottom; D.M., S. E. Myddleton; P.C.W., G. N. Fahey; Recorder, E. Reweti, 31 Buxton St., Pt. Chevalier, Auckland, W.3.

#### SUPREME GRAND ROYAL ARCH CHAPTER OF ENGLAND

North Island of New Zealand.  
Grand Supt. E. Comp. C. L. Shroff.  
2nd D. G. Principal. E. Comp. T. V. Anson.  
3rd D. G. Principal. E. Comp. I. E. Whale.  
D. G. Scribe E. Comp. E. Horide, 415 Colonial Mutual Life Building, Queen Street, Auckland.

Mount Egmont, 670:—Founded 1936 Meets Manchester Unity Hall, 77 Devon Street, New Plymouth. Fourth Thursday, April and Nov. Install. Nov. Z., D. I. L. White, H. W. C. Williams, P.Z.; J. C. W. Putt, P.Z.; S.E., N. B. Bellringer, P.Z., Private Bag, New Plymouth.

Alexandra, 1188:—Founded 1949. Meets Alexandra Lodge Room, Anglesea St., Hamilton, 4th Thurs, Mar., May, July, Sept., Nov. Install. May, Z, E. D. Rex; H. A. I. Aikman; J., J. F. Parker; S.E., L. Champion, Box 56, Hamilton.

Eden, 1530:—Founded 1945; meets Masonic Hall, Upper Queen Street, Auckland. First Monday, March, May, July, Sept., Nov. Install. May, Z., J. P. Atkinson, H. R. Jackson, J., F. M. Warren, S.E., S. C. Richards, 6 Lyon Avenue, Mt. Albert, Auckland, S.W.2.

Auckland, 1338:—Founded 1883; meets Masonic Hall, 82 Remuera Road, Auckland Last Monday, April, June, August, Oct., Nov. Install. June, Z., P. F. Turvey; H., F. R. Harnett; J., E. A. Miller; S.E., S. S. W. Judd, 34 Queensway, Three Kings, Auckland, 4.

Sir Donald McLean, 1646:—Founded 1947; meets Masonic Hall, Domett St., Waitara, 3rd Thurs, Apr., June, Aug., Oct., and 4th Sat. Feb. Install. Feb., Z., B. H. Orchard; H., C. M. Grey; J., A. J. Darby; S.E., A. W. A. Parkes, 22 King St., Waitara.

United Manawatu, 1721:—Founded 1951. Meets Masonic Hall, Broadway, Palmerston North, 2nd Tuesday, May, Aug., Nov., and 1st Sat., Mar., Install. Mar. Z., C. R. Robotham, H. E. R. A. De Zylva; J., B. G. Rowland S.E., E. Blechynnden, 43 Russell St., Palmerston North.

St. George, 1801:—Founded 1929. Meets Masonic Hall, Victoria Street, Dargaville, First Saturday, Feb., April, June, Aug., Oct. Install. Feb., Z., F. J. Ness, H. A. H. Beany, J., C. Welsh, S.E., J. Russell Cook, 7 Islington Street, Dargaville.

Opotiki, 1930:—Founded 1952; meets Masonic Hall, Opotiki, 2nd Sat., Mar., June, Sept., Nov. Install. Mar. Z., A. G. Jerram; H., A. Nicol; J., W. A. Jephson; S.E., R. E. Sowter, 111 Ford St., Opotiki.

Duke of Albany, 2073:—Founded 1955; meets Masonic Hall, Kowhai St., Helensville, first Tues., Feb., May, Aug., Nov. Install. Aug. Z., L. G. Scott; H., M. K. Phillips; J., E. G. M. Cowper; S.E., R. A. Coles, P.Z., Commercial Rd., Helensville.

Harmony, 2180:—Founded 1835; meets Masonic Hall, Arthur Street, Ellerslie, First Thurs., Mar., June, Sept., Nov. Install. Sept. Z., F. J. Crossan; H., W. F. H. Goldsmith; J., W. M. McIvor; S.E., M. W. Jones, 21 Beatty St., Otahuhu, Auckland, 6.

Te Awamutu, 2221:—Founded 1929. Meets Masonic Hall, Birdwood Cres., Parnell, Auckland, Third Thurs., March, May, July, Sept., Nov. Install. May Z., H. T. W. Nolan, H., R. W. Flewellyn, J., R. G. B. Lusk, S.E., A. J. Rillington, Box 661, Auckland.

Aorangi, 2300:—Founded 1931; meets Masonic Hall, 38 The Terrace, Wellington, 2nd Fri., May, July, Sept., Nov., Install. Nov. Z., J. M. Mitchell; H., E. M. Wall; J., R. R. Reeves; S.E., G. L. Yates, 11 Beaumont Ave., Lower Hutt.

#### SUPREME GRAND ROYAL ARCH CHAPTER OF SCOTLAND

N.Z. NORTH  
Grand Supt.: M.E. Comp. A. T. Gore, 22 Baildon Rd., Auckland, 2.  
Dist. Grand Scribe: Major E. C. Green, M.B.E., J.P., 106 Oneva Rd., Auckland, 10.

#### CHAPTERS

Zealandia, 197, Gisborne.  
Ponsonby Kil, 394, S.C.:—Meets Masonic Hall, Upper Queen St., Auckland, 2nd Mon. monthly, 7.30 (except Jan. and Feb.). Install. Sept. Z., P. G. Seath; H., T. H. Hansen; J., S. S. Sherwin; S.E., B. J. G. Clement, P.Z., 17 Dudley Rd., Auckland, 5.

Tauranga, Kil, 515, S.C.:—Meets Masonic Hall, First Ave., Tauranga, 2nd Mon., Feb., Apr., June, Aug., Sept. (Install.) Oct. and Dec., 7.30. Z., E. Hemingway; H., G. C. A. Courtenay; J., H. A. Fran; S.E., H. W. Becker, 2 Oban Rd., Greerton, Tauranga.

St. Andrew Kil, 564:—Meets Masonic Hall, Princes St., Auckland, 2nd Wed., each month, 7.30. Install. Oct. Z., J. W. Wood; H., L. S. Dearing; J., R. M. Crowe; S.E., A. E. Brown, P.Z., 30 Lynton Rd., Mt. Wellington, 6.

#### N.Z. South

Grand Supt.: M.E. Comp. S. R. Gemmill, 43 Selwyn St., Dunedin, N.E.1.  
Dist. Grand Scribe E.: M.E. Comp. D. E. Rowlatt, 150 Victoria Rd., Dunedin, S.1.

Canterbury Kil, 136:—Meets Masonic Hall, Gloucester St., Christchurch, 1st Mon. (except Jan.) Install. Sept. Z., R. I. Hills; H., F. W. H. Hutton; J., S. A. Hern; S.E., A. J. Bruning, P.Z., 6 Albert Tce., Huntsbury, Christchurch, 2.

Trafalgar Royal Arch Chapter, No. 157:—Meets Masonic Hall, Collingwood St., Nelson, 2nd Tues, Feb., Mar., May, June, Aug., Sept. and Nov. Install. Sept. Z., J. Hedwig; H., S. G. Jones; J., D. McGilvray; Scribe E., L. R. Thomas, 54 Stanley Cres., Nelson.

#### SUPREME GRAND ROYAL ARCH CHAPTER OF IRELAND

M.E. Comp. L. S. Judd, Prov.G.Supt.  
Hauraki, 454:—Founded 1873; meets Masonic Hall, Queen St., Thames, 7.30 1st Mon., Feb., Mar., Apr., May, July, Aug., Nov. and Dec. Install. 1st Sat. Oct. E.K., F. W. Lee; H.P., I. H. Pentecost; C.S., S. G. Baigent; Registrar, J. W. M. Lindop, 104 Alfred St., Thames.

#### A. AND A. RITE

#### ROSE CROIX OF H.R.D.M.

Inspector-General for Northern District of New Zealand, V. Ill. Bro. A. F. Bow, 33<sup>rd</sup> District Recorder, Ill. Bro. W. G. Webster, 30<sup>th</sup>, P.O. Box 263, Auckland, C.1.

Southern Cross, 88:—Meets Masonic Hall, St. Benedict's St., Auckland, 3rd Fri., Mar. (Install.), May, July, Sept., and Nov. M.W.S., F. M. Souster; Recorder, C. K. Wigglesworth, 33<sup>rd</sup> 93 Fancourt St., Remuera, Auckland, S.E.2.

Taranaki, 272:—Meets Hawera Masonic Hall, 4th Mon. Feb., Apr., Aug., Sept. (Install.), and Nov., 8 p.m. M.W.S., A. R. Jenkins; Praelate, I. F. Major; Recorder, E. B. Wilson, Tempsky Rd., No. 15 R.D., Hawera.

Pukekura, 304:—Founded 1935; meets Masonic Hall, Lfardet St., New Plymouth, 3rd Tues, Feb., Apr. (Install.), June, Sept. and Nov. M.W.S., G. H. Phillips; Praelate, E. W. Massey; Recorder, Gordon Calman, 196 Ngamotu Rd., New Plymouth.

Maungakiekie, 314:—Meets Masonic Hall, Princess St., Onehunga, 3rd Wed. (Apr. Install.), June, Aug., Oct. M.W.S., B. H. Siddle; Acting Praelate, A. Doel, 30<sup>th</sup>; Acting Recorder, Claude R. Deed, 30<sup>th</sup>, 7 Gordon Ave., Auckland, 9.

Rotorua, 319:—Meets Masonic Hall, Fenton St., Rotorua, 1st Sat. Mar. June, (2nd Sat.), 1st Sat. Sept. and Dec. (Enthronement), M.P.S. B. R. Quinlan; Praelate, H. J. Nelson; Recorder, A. H. Dukeson 30<sup>th</sup> P.O. Box 517 Rotorua.

Hamilton, 332:—Founded 1939; meets Masonic Hall, Hamilton East, 4th Wed., Mar., May (Install.) July Sept., and Nov. M.W.S., A. B. Boswell; Praelate, V. Towers, 31<sup>st</sup>; Recorder, W. Storry, 30<sup>th</sup>, 217 Grey St., Hamilton.

Tawera, 361:—Meets Takapuna Lodge Rooms, Killarney St., Takapuna, Auckland, 4th Wed., Apr., June, Aug., & Oct. (Install.), M.W.S., J. R. Ferguson; Recorder, R. W. Lock, 50 Hauraki Road, Takapuna, Auckland.

Ohinemuri, 394:—Founded Feb., 1948; meets Masonic Hall, Paeroa, 2nd Tues, Feb., Apr., June (Install.) and Oct. M.W.S., W. G. Brown; Praelate, E. E. Gummer; Recorder, W. P. Wyde, 30<sup>th</sup>, 69 Willoughby St., Paeroa.

Ngatira, 424:—Founded 1950; meets Masonic Hall, St. Benedict's St., Auckland, 3rd Mon. in Mar., May, July (Install.), & Oct. M.W.S., A. N. French; Praelate, D. G. Stotter, 30<sup>th</sup>; Recorder, E. R. S. Dale, 30<sup>th</sup>, 7 Rotomahana Tce., Remuera, Auckland, S.E.2.

Te Awamutu, 471.  
St. Barnabas, 490:—Meets Masonic Hall, 5 Woodside Rd., Mt. Eden 2nd Tues, J. Apr., June, Aug. & Nov. (Install.), M.W.S., J. R. Brown; Praelate, T. R. Bird 30<sup>th</sup>; Recorder G. R. Tutti, 30<sup>th</sup> 1 Wm Fraser Cres., Kohimarama.

Franklin, 505:—Consecrated 20/11/56; meets Masonic Hall, Hall St., Pukekohe, 1st Tues, Mar., May, July, Sept., Nov. (Enthronement), M.W.S., V. J. Williams; Praelate, E. E. Dyason, 30<sup>th</sup>; Recorder, E. T. Armstrong, 30<sup>th</sup>, 9 Fenton St., Papatoetoe.

Tirau, 595:—Founded 1944; meets Masonic Hall, Rose St., Tirau, 4th Wed. Feb. (Install.), May, Aug., Nov. M.W.S., W. G. R. Hensy; Praelate, B. Malr; Recorder R. F. Schwarz, P.S., R.D., 1, Tirau.

Inspector-General for Central District of New Zealand, V. Ill. Bro. Amos E. McKegg, 33<sup>rd</sup> Dist. Recorder, Ill. Bro. H. C. Wilson, 31<sup>st</sup>, P.O. Box 805, Palmerston North.

Wellington, 91:—Meets Masonic Temple, The Terrace, Wellington, 3rd Tues, Feb., May, Aug. & Nov. Install. Nov. M.W.S., E. E. L. Hickson; Praelate, G. A. Lawrence, 30<sup>th</sup>; Recorder, R. M. Smith, 30<sup>th</sup>, 20 Donald Cres., Karori, W.3.

Latham, 93:—Meets Masonic Hall, Gonville, Wanganui, 1st Mon. Apr. May, Oct., Nov. & Dec. (Install.) M.W.S., G. R. Stagpoole; Praelate, E. I. Jones; Recorder, E. R. Willis, P.O. Box 8039, Castlecliff, Wanganui.

Hawke's Bay, 199:—Founded 1918; meets Masonic Hall, Hastings, 4th Wed. Mar., June & Sept., & 2nd Sat. Dec. (Install.) M.W.S., H. W. Groome; Praelate, D. J. McKay, 30<sup>th</sup>; Recorder, G. E. Bott, 507 Southampton St. E., Hastings.

Tararua, 219:—Founded 1921; meets Masonic Hall, Chapel St., Masterton, 3rd Wed. May (Install.), Aug., Nov., & Feb. M.W.S., V. W. Brown; Praelate H. D. Reid; Recorder, S. R. Divers, P.S., P.O. Box 441 Masterton.

Marama, 224:—Founded 1921; meets Manawatu Kil Lodge Room, Church St., Palmerston North, 2nd Sat., Mar., June, Sept. and Nov. M.W.S., I. D. Fraser; Praelate, J. H. Sumner; Recorder, E. S. Kelly, 7 Millar St., Palmerston North.

Hinemoa, 226:—Founded 1921; meets Masonic Hall, Donald McLean St., Newtown, 4th Thurs, Mar., June, Sept. & 1st Wed. Dec. (Install.) M.W.S., H. L. Willing; Praelate, J. P. Ewen, 30<sup>th</sup>; Recorder, Gordon McCallum, 30<sup>th</sup>, 101 Brougham St., Wellington, C.4.

Lower Hutt, 279:—Warrant dated Dec 5th, 1929; meets Masonic Hall, Hula St., Lower Hutt, 1st Tues, Mar., June, Sept., and Dec. Install. Mar. M.W.S., J. H. Langdale; Praelate, P. W. Barlow; Recorder, I. V. Buchanan, 30<sup>th</sup>, 140 Gracefield Rd., Lower Hutt.

Scinde, 302:—Founded 1934; meets Masonic Hall, Church Lane, Napier, 1st Wed., Feb., May, July, Oct. (Install.) M.W.S., R. V. Ayling; Praelate, C. N. Mitchell, 30<sup>th</sup>; Recorder, W. F. M. Ott, 12 Lawrence Rd., Napier.

Wellesley, 303:—Founded 1934; meets Masonic Hall, The Terrace, Wellington, C.1, 3rd Tues, Mar., June, Sept. (Install.), 2nd Thurs, Dec. M.W.S., A. E. Davenport; Praelate, D. A. Young, 30<sup>th</sup>; Recorder, G. I. B. Thomas, 30<sup>th</sup>, 12 Paisley Tce., Wellington, W.3.

Monckton, 315:—Founded 1937; meets Masonic Hall, Levin, 1st Sat. Feb., May, Aug., Nov. Enthronement Feb. M.W.S., I. S. Grey; Praelate, G. R. Barnes; Recorder, W. H. Walker, 30<sup>th</sup> 29 Stanley St., Levin.

Waimarino, 321:—Founded 1938; meets Masonic Hall, Raetihi, 3rd Sat. Feb. Apr., Aug. and 1st Sat. Oct. Install. Apr. M.W.S., W. A. Box; Praelate, D. L. Cook; Recorder, Rev. M. S. Gould, Box 13, Ohakune.

Rangitikei, 338:—Founded 1940; meets Masonic Temple, Wellington Rd., Marton, 3rd Sat. Mar. June, Sept., & Nov. (Install.) M.W.S., G. A. Robertson; Praelate, F. W. L. Crane; Recorder, K. N. Glasgow, 30<sup>th</sup>, P.O. Box 79, Marton.

Felding, 419:—Meets Masonic Hall, Felding, last Sat. Mar., June, Sept., 1st Sat. Dec. Install. Mar. M.W.S., C. W. Dry; Praelate, T. G. Steele; Recorder, G. H. Dewe, 30<sup>th</sup>, P.O. Box 93, Felding.

Ruahine, 551:—Founded 1961; meets Masonic Hall High St., Dannevirke, 1st Sat. Mar. (Enthronement), June, Aug., Nov. M.W.S., N. L. Jensen; Praelate, L. W. V. Jensen; Recorder, L. M. Clark, 30<sup>th</sup>, Kiriati, R.D. 2, Dannevirke.

Aranui, 612:—Founded 1965; meets The Petone Masonic Hall, Udy St., Petone, 3rd Mon. Feb., Apr. (Enthronement), July and Oct. M.W.S., R. J. Towers; Praelate, Rev. A. F. Spence; Recorder, H. J. Poole, 30<sup>th</sup>, 59 Hautana St., Lower Hut.

Inspector-General for Southern District of New Zealand

V. Ill. Bro. A. H. C. Cavell, 33<sup>rd</sup>, P.O. Box 799, Christchurch.  
District Recorder,  
Ill. Bro. R. T. Sladen, 31<sup>st</sup>, P.O. Box 823, Christchurch.

Excelsior, 78:—Founded 27th March, 1878; meets Masonic Hall, Christchurch, 2nd Tues, Feb., May, Aug. (Enthronement) and Nov. M.W.S., A. R. Chambers; Praelate, H. M. Hobson, 30<sup>th</sup>; Recorder, Claude E. Wilkins, 30<sup>th</sup>, 136 Scarborough Rd., Christchurch, 8.

Beckett, 135:—Founded 1895; meets Masonic Hall, Gloucester St., Christchurch, Mar. (Enthronement), June, Sept., and Dec. M.W.S., C. E. Purchase; Praelate, K. A. White, P.S.; Recorder, W. M. Wilson, 30<sup>th</sup>, Box 6, Christchurch.

**Marlborough, 206:**—Founded 1920; meets Masonic Hall, Charles St., Blenheim, 1st Thurs., Mar., June, Sept. (Install.), and Nov. M.W.S., J. W. Sidaway; Prelate, J. T. A. Beaumont; Recorder, F. Mogridge, 32°, 89 Scott St., Blenheim.

**Nelson Provincial, 221:**—Founded 1921; meets Masonic Temple, 77 Nile St., Nelson, last Tues., Mar., June, Sept. (Install.), and Nov. M.W.S., R. F. Heslop; Prelate, L. G. Keeper; Recorder, Noel Jones, 30°, Box 167, Nelson.

**North Otago, 238:**—Founded 1922; meets Masonic Hall, Wansbeck St., Oamaru, Sept., Dec., Mar. and June. Install. Sept. M.W.S., J. T. Robertson; Prelate, G. A. Doran, 30°; Recorder, J. Meikle, 30°, 68 Tyne Et., Oamaru.

**Kawatiri, 269:**—Meets Masonic Hall, Russell St., Westport, 1st Tues., June, Sept., Dec. & Mar. Enthronement, Sept. M.W.S., A. S. Ramsby; Prelate, W. H. Martin, 30°; Recorder, J. H. Johnston, 31°, 306 Palmerston St., Westport.

**Dunedin, 317:**—Founded 1937; meets Haere-mai Masonic Hall, Dunedin, last Mon., Mar., May, July, Sept., and Nov. (Enthronement Sept.). M.W.S., W. J. Clarke; Prelate, Rev. L. W. Rothwell, P.S.; Recorder, G. H. Chittock, 121 Eglinton Rd., Dunedin.

**Clifton, 324:**—Founded 1938; meets Masonic Hall, Havelock St., Ashburton, Mar., June, Sept. (Enthronement), and Dec. as arranged. M.W.S., W. J. Currie; Prelate, R. C. Carter, 31°; Recorder, A. G. Osborn, 131 Cox St., Ashburton.

**Star of the South, 335:**—Founded May, 1939; meets Masonic Hall, Tainui St., Greymouth, 4th Sat. Mar., June, Sept. (Enthronement) and Nov. M.W.S., D. W. Thomson; Prelate, A. W. Robertson, 30°; Recorder, G. C. K. Paul, P.O. Box 325, Greymouth.

**Golden Bay, 426:**—Founded March, 1950; meets Masonic Hall, Tudor St., Motueka, 2nd Wed. Dec., Mar., June. Install. 2nd Sat. Sept. M.W.S., W. P. Reeve; Prelate, E. Reynolds; Recorder, K. E. Wadsworth, 30°, P.O. Box 33, Takaka.

#### A. AND A. S. RITE N.Z. NORTH

Sovereign Grand I.G.,  
V. Ill. Bro. C. A. Rowe, 33°,  
2 Galatea Tce., Auckland, W.I.

#### SOVEREIGN COUNCILS

**Rangimarie, 19:**—Founded May 18th, 1944; meets Freemasons' Hall, Princess St., Auckland. Dates for 1967, Mar. 18th, June 17th, Aug. 19th, Nov. 18th. G.C., R. J. Allan, 32°; G.O., A. I. Harrison; G.S.W., J. A. Paterson; G.I.W., A. T. Crossley; G. Sec., C. F. H. Hawkes, 1 Gilliam St., New Lynn, 7.

**Waikato, 24:**—Founded Aug. 1961; meets "The Beta Waikato" Lodge Room, River Rd., Hamilton, 1st Sat. Mar. (Install.), June, Sept., and Dec. G.C., J. W. Kenyon; G.S.W., S. A. V. Woods; G.I.W., C. I. Shrimpton; Grand Sec., R. R. Atkinson, Box 796, Hamilton.

#### CHAPTERS

**Waikato, 37:**—Founded 1920; meets Masonic Hall, Claudelands, 1st Wed. Mar., May, Aug. and Nov. Install. Mar. M.W.S., E. Steven; H.P., N. R. Souter; S.W., J. G. Prescott; J.W., J. W. Gould; Sec., E. I. Brokenshire, 54 Palmerston St., Hamilton.

**Rose and Thistle, 41:**—Founded 24/2/22; meets Masonic Hall, Childers Rd., Gisborne 4th Mon. Feb. (Install.), May, Aug. & Nov. M.W.S., M. H. Burgess; H.P., F. Bignell; S.W., P. E. T. Rundie; J.W., M. V. Waldron; Sec., E. De Suza, 13 Hinaki St., Gisborne.

**Kintore, 51:**—Founded Mar., 1929; meets Masonic Hall, Upper Queen St., Auckland. Meetings 1967, 3rd Mon., Mar., Sept., May; M.W.S., L. N. Harris; H.P., W. Boyd; Sec., E. J. Clayton, 31°, 10 Bamford Place, Avondale 7, Auckland.

**Unity, 60:**—Founded Mar., 1936; meets Masonic Hall, Darnell St., Fitzroy, New Plymouth, 2nd Sat. June, Sept., Dec. Install. Mar. M.W.S., L. Rickards; H.P., D. W. Benton; S.W., W. J. Mist; J.W., S. W. Sadler; Sec., H. J. Batten, 30°, 129 Lemon St., New Plymouth.

**Northland, 63:**—Founded March, 1936; meets Masonic Hall, Albert St., Whangarei, 2nd Sat. Mar. (Install.), last Sat. May. 1st Sat. Sept. and Dec. M.W.S., E. E. W. Clark; H.P., R. Fleming; S.W., T. W. J. Matthews; J.W., E. H. K. Johnson; Sec., B. J. Allan, 32°, 33 Powhiri Ave., Whangarei.

**Tauranga, 64:**—Founded April, 1937; meets Masonic Hall, 1st Ave., Tauranga, last Thurs. May, Aug. & Nov. Install. Feb. M.W.S., D. Skingley; H.P., E. Hemingway; S.W., J. Jefferson; J.W., I. W. Smith; Sec., J. G. Dickson, 31°, 20 Mission St., Tauranga.

**Te Kuiti, 65:**—Founded Apr., 1939; meets Masonic Hall, Tawa St., Te Kuiti, 1st Mon. May, Aug. Nov. (Feb. Install. as arranged). M.W.S., C. H. Allen; H. P., C. S. Johnston, 30° P.M.W.S.; S.W., H. K. Mann; J.W., R. R. Thomson; Sec., L. G. Cameron, 22 Kent St., Te Kuiti.

**Coronation, 66:**—Founded Nov., 1939; meets Masonic Hall, Princess St., Auckland, 1st Mon. Apr. (Install.), last Mon. May, 1st Mon. Aug., Oct. & Dec. M.W.S., H. R. Jacques; H.P., G. O. Sims; S.W., E. J. Spier; J.W., W. J. Moighan; Sec., E. H. Day, 30°, 12 Hariston Rd., Mt. Albert.

**Kaikōhe, 67:**—Founded Aug., 1953; meets Masonic Hall, Clifford St., Kaikōhe, 2nd Tues. May, Aug. & Nov. Install. 2nd Sat. Feb. M.W.S., R. E. Watts; H.P., R. C. Wallace; S.W., H. G. Ellison; J.W., P. B. Harrison; Sec., W. Lomax 30°, P.O. Box 263, Kaikōhe.

**South Auckland, 95:**—Founded 1955; meets Masonic Hall, Papatoetoe, 4th Tues. Feb., May, Aug., Nov. Install. Feb. M.W.S., W. R. Watts; H.P., A. W. Still; S.W., A. M. S. Mason; J.W., C. W. S. Crossgrove; Sec., G. O. Antiss, 30°, 73 East Tamaki Rd., Papatoetoe.

**Kaitiā, 108:**—Founded July, 1959; meets Masonic Temple, Puckey Ave., Kaitiā, last Tues., Feb., Apr., Oct. Install. last Sat. July. M.W.S., J. A. Foster; H.P., A. E. Shirley; S.W., R. L. Sumnerfield; J.W., A. E. Carson; Sec., C. A. McConnell, Schoolhouse, Ahipara, Northland.

**Taharoto, 130:**—Founded Apr. 1962; meets Masonic Hall, Killarney St., Takapuna, Auckland, last Tues. Apr. (Install.), June, Aug. & Oct. M.W.S., F. G. Shepherd; H.P., W. H. Taggart; S.W., F. E. Whitehead; J.W., R. F. Haggett; Sec., W. H. Barton, 30°, 57 Kitchen Rd., Takapuna, Auckland, 9.

**Waipa, 147:**—Founded Aug., 1966; meets Masonic Hall, Sloane St., Te Awamutu, 1st Tues. Apr., Oct., Dec. Install. 1st Sat. Aug.; M.W.S., A. H. Sutherland; H.P., R. G. Brain; S.W., A. A. Rushbrooke; J.W., R. H. Thomas; Sec., Keith W. Burgess, P.S., 16 Wynyard St., Te Awamutu.

#### NEW ZEALAND SOUTH

V. Ill. Bro. Allan C. Ford, 33°, Sov. Grand I.G.  
66 Layard St., Invercargill.

#### SOVEREIGN COUNCIL

**Zealandia, 10:**—Founded 1904; meets Masonic Hall, Moray Place, Dunedin, 3rd Sat. May & Nov. Install. Nov. G.C. J. R. Wedderspoon; G.S.W., G. Melville; G.I.W., W. R. McCormack; G. Sec., T. M. Wyber, 6 Angew St., Dunedin.

#### CHAPTERS—

**Sphinx, 23:**—Founded under Egyptian Rite in 1876; instituted under Scottish A. and A. Rite in 1897; meets Masonic Hall, Moray Pl., Dunedin, 3rd Mon. Mar., June, Sept., Dec. Install. Shrove Tues. W.M.S., T. H. R. Major; H.P., C. C. Whittleston; S.W., S. R. Gemmill; J.W., J. W. A. Pont; Sec., L. C. Bates, 653 George St., Dunedin.

**Zealandia, 30:**—Founded 1914; meets Masonic Hall, Gloucester St., Christchurch, 1st Wed. Feb. to Dec., incl. Install. Mar. M.W.S., J. G. Henderson; H.P., G. A. Wright; S.W., R. de la Cour; J.W., W. S. Burmaster; Sec., Ill. Bro. J. B. Elliott, 30°, 25 Frankleigh St., Christchurch, 2.

**Nelson, 35 S.C.:**—Founded 1919; meets Masonic Hall, Collingwood St., Nelson, 1st Mon. in Feb., May, Aug. and Nov. Install. May. M.W.S., S. G. Jones; H.P., T. L. H. Hall, 30°; S.W., H. J. Withers; J.W., J. H. Nicol; Sec., H. M. Nicol, 30°, 71 Nile St., Nelson.

**Murihiku, 36:**—Founded 1919; meets Masonic Hall, Forth St., Invercargill, four times a year (5th Wed.). Install. 4th Sat. Feb. M.W.S., J. D. Walker; H.P., W. A. Low; S.W., R. H. Woodham; J.W., Jas. Sutherland; Sec., M. W. Grantham, 31°, "Kensington", 54 George St., Invercargill.

**Aorangi, 42:**—Founded 1922; meets Masonic Hall, Bank St., Timaru, last Sat. Feb., May, Aug., Nov. Install. Feb. M.W.S., T. K. Clarke; H.P., E. R. Pettitt; S.W., R. Worthington; J.W., J. W. Quantock; Sec., J. J. Jefferson, 11 Woodland Rd., Timaru.

**Caledonian, 84:**—Founded 1952; meets Masonic Hall, Hillside Rd., Sth. Dunedin, 2nd Sat. April, July, Oct., Install. Mar. M.W.S., R. S. Thomson; H.P., L. A. Doolan; S.W., J. H. Johnson; J.W., G. Applegarth; Sec., G. R. Taylor, 19 Bangor Tce., Kew, Dunedin.

**Eastern Southland, 119:**—Founded 1961; meets Masonic Hall, Gore, Jan., Apr. (Install.); July, Oct., 7.30 p.m. M.W.S., O. D. Wilkes; H.P., R. W. H. Irwin; S.W., W. H. Hislop; J.W., N. E. Bayne; Sec., J. P. Thayer, 29 Eccles St., Gore.

#### KNIGHTS TEMPLAR

Great Priory of Scotland  
District of N.Z. North

Dist. G. Prior: V. Em. Fr. Arch Burns, P.P., K.C.T.

Dist. G. Sec.: Em. Fr. R. W. H. Riddle, Hon. G. Herald, 1 Forbes St., Onehunga, 6.

#### THE PRECEPTORIES OF:—

**De Molay:**—Founded 1921; meets Masonic Hall, Upper Queen St., Auckland, 1st Tues. Apr., 3rd Tues. June, 1st Tues. Aug. and Oct. (Install.). Preceptor, N. A. Jamieson; Sub-Preceptor, L. S. Anderson; Sec. and Registrar, R. W. H. Riddle, Hon. G. Herald, 1 Forbes St., Onehunga, Auckland, 6.

**Southern Cross:**—Founded 1931; meets Masonic Temple, St. Benedict's St., Auckland, 3rd Fri. Apr., June, Aug. and Oct. (Install.). Preceptor, J. L. B. Stevens; Sec. and Reg., H. Wyatt, 89 Raleigh Rd., Northcote, Auckland, 9.

**Northland:**—Meets in Masonic Hall, Albert St., Whangarei, 4th Sat. Apr., June, Aug. (Install. 1st Sat. Oct.). Preceptor, A. L. Little; Sec., F. Macdermott, Box 272, Whangarei.

**Waikato:**—Meets in Masonic Hall, River Rd., Claudelands, Hamilton, Mar., May, July, Sept. Install. Nov. Preceptor, H. A. Thorpe; Sub-Preceptor, R. L. Fisher; Sec., N. H. Ibbotson, Hon. G. Beau., P.O. Box 316, Hamilton.

**Burns:**—Founded 1959; meets Masonic Hall, Takapuna, 1st Tues. Mar., May, July & Sept. (Install.). Preceptor, W. H. Taggart; Sub-Preceptor, R. F. Haggett; Sec. & Reg., Lloyd A. Robinson, P.D.G.T., 40 Seaview Rd., Milford.

**Bay of Plenty:**—Founded 1963; meets Masonic Hall, Louvain St., Whakatane, last Sat. Jan., Apr., July and 2nd Sat. Nov. (Install.). Preceptor, D. Skingley; Sub-Preceptor, E. Hemingway; Sec. and Reg., D. M. Fraser, 18 Sullivan St., Whakatane.

**South Auckland:**—Founded 1965; meets Lodge Room, Drury, 3rd Tues. Mar., May, July, Sept., Nov. (Install.). Preceptor, J. H. Donovan; Sub-Preceptor, L. R. Stafford-Bush; Sec., N. A. Gummer, R.D., Bombay.

#### DISTRICT N.Z. CENTRAL

District Grand Prior: V. Em. Frater R. W. L. Wood

District Grand Seneschal: Em. Frater L. J. Purdie

District Grand Secretary: Ven. Frater F. G. Northern, P.O. Box 6439, Wellington.

#### The Preceptories of:

**Wellington (Chartered 1921):** meets Masonic Hall, Donald McLean St., Wellington South, on 4th Thurs., Feb., April (Install.), July & Oct. Preceptor, F. Mackay; Sub-Preceptor, R. M. Morgan; Sec., H. J. Haigh, P.P., 126 Onept. Rd., Wellington, E.3.

**Nelson (Chartered 1924):** meets Masonic Hall, Nile St., Nelson on 3rd Tues., Feb., May, Aug. & Nov. Install. meeting to be arranged. Preceptor, R. Young; Sub-Preceptor, A. Brumby; Sec., J. C. B. Bradley, P.D.G.A. de C., 519 Waimea Rd., Wakatu, Nelson.

**Marlborough (Chartered 1925):** meets Masonic Hall, Seymour St., Blenheim on 1st Thurs. Feb., April, July and 1st Sat. Oct. (Install.). Preceptor, F. Rankin; Sub-Preceptor, R. E. Bullen; Sec., V. N. Waters, D.G., Sub-Prior, 124 Scott St., Blenheim.

**Charles Fergusson (Chartered 1928):** meets Masonic Hall, The Terrace, Wellington on 2nd Thurs. Mar., June, Aug. & Nov. (Install) Preceptor: A. C. N. Dentice; Sub-Preceptor: J. A. Livingstone; Sec., F. I. Thomas, 65 Home-bush Rd., Wellington, N.5.

**Hutt Valley (Chartered 1958):** meets Masonic Hall, Mitchell St., Lower Hutt, on 1st Tues., Feb., May, Aug. (Install.), and Nov. Preceptor, T. N. G. Carter; Sub-Preceptor, E. J. Manders; Sec., R. E. Wilton, 453 Main Road, Herefauanga.

**Wairarapa (Chartered 1965):** meets Masonic Hall, Chapel St., Masterton on 1st Tues., June, Sept. and Nov., Install 1st Sat. Mar.; Preceptor: F. A. Giles; Sub-Preceptor: N. Peacock; Sec., W. E. Street, 11 Corodine St., Masterton.

#### DISTRICT OF ELGIN

District Grand Prior: V. Em. Frater W. G. Ranson.

District Grand Seneschal: Ven. Frater G. L. Pacey.

District Grand Secretary: Frater J. Macgregor, 11 Tawa St., Palmerston North.

#### The Preceptories of:—

**Taranaki:**—Meets Sat. immediately before 3rd Tues. Apr., Sept. and 3rd Sat. May. Install. 3rd Sat. Nov. Preceptor, H. J. Batten; Sub-Preceptor, K. A. Martin; Registrar, T. O. Robinson, P.P., 154 Regan St., Stratford.

**Manawatu:**—Founded Jan., 1947; meets Masonic Hall, Church St., Palmerston North, 1st Sat. Apr., July, Oct. (Install.), and Dec. Preceptor, W. W. Te Awe Awe; Sub-Preceptor, C. Morgan; Sec., B. E. Milne, 1 Moana St., Palmerston North.

**Hawke's Bay:**—Meets Kennedy Rd., Napier, 1st Sat. Mar. (Install.), June, Sept. and Dec. Preceptor, C. M. Lowe; Sec. and Reg., E. J. Elliott, P.P., 1113 Jellicoe St., Hastings.

Wanganui:—Meets Masonic Hall, Bell St., 3rd Wed. Aug., Oct. Install. 4th Sat. Feb. Preceptor, B. P. W. Dalcom; Sub-Preceptor, E. H. Gray; Sec., R. A. Westwood, 48 Bell St., Wanganui.

Tairāwhiti:—Founded 1934; meets Masonic Hall, Childers Rd., Gisborne, 3rd Sat. Feb., May, Aug. (Install.) and Nov. Preceptor, G. T. Alcock; Sub-Preceptor, A. W. W. Harper; Sec., I. G. E. Selves, 476 Palmerston Road, Gisborne.

District N.Z. South  
District Grand Prior: V. Em. Frater N. S. Kirby.

District Grand Secretary: Em. Frater J. B. Elliott, 25 Frankleigh St., Christchurch, 2.  
St. Augustine:—Meets Masonic Hall, Gloucester St., Christchurch, Jan. 22nd, Apr. 29th, July 23rd and Oct. 22nd (Install.) Preceptor, J. W. Earland; Sub-Preceptor; C. A. Baigent; Sec., J. B. Elliott, P.P., 25 Frankleigh St., Christchurch, 2.

Otago:—Meets Masonic Hall, Moray Place, Dunedin, 3rd Mon., Feb., May, Aug., Nov. (Install.) Preceptor, A. F. Martin; Sub-Preceptor, A. T. Foley; Registrar, F. W. Agnew, P.P., 35 Londale St., Dunedin, W.I.

Southland:—Meets Masonic Hall, Forth St., Invercargill, 5th Thurs., Install. (suitable date Nov.). Preceptor, J. Pryde; Sub-Preceptor, A. D. Henderson; Sec., M. H. E. Pizey, 56 Dublin St., Invercargill.

#### HOLY ROYAL ARCH KNIGHT TEMPLAR PRIESTS UNDER THE GRAND COLLEGE OF ENGLAND

New Zealand Tabernacle, No. 7:—Meets Masonic Hall, The Terrace, Wellington. High Priest, H. H. Waugh; VII. W. H. Leach; VI. J. H. Langdale; Recorder, R. M. Smith, P.G. 1v.P. 20 Donald Cres., Karori.

Canterbury Tabernacle, No. 19:—Meets in the Hall, Christchurch, Oct., Jan., Apr. and July. H.P., P. H. Collison; VII. P. R. Bennetts; VI. P. J. Graham; Sec., E. J. Woolf, P.G. 1v.P., Box 551, Christchurch.

#### GREAT PRIORY OF ENGLAND, WALES, AND DEPENDENCIES OF THE BRITISH CROWN

The Provincial Priory of N.Z. North  
Provincial Prior, The V. Em. Kt. C. J. F. Baker, P.G. Herald; Provincial Sub-Prior, Em. Kt. H. Venables; Provincial Treasurer, Em. Kt. D. T. Clifton-Lewis; Provincial Registrar, Em. Kt. C. P. Smith, P.G. S.B. (B.), 15 Aratonga Ave., Auckland, S.E.4.

Aotea Preceptory and Priory, 291:—Meets Masonic Hall, Eltham, 1st Sat., Feb., May, Aug. & Oct. Preceptor, P. D. Ramsay; Registrar, E. W. Dew, 9 Pacey Ave., Hawera.

Waitemata Preceptory, No. 254.  
St. George Preceptory, No. 285.  
Royal Taranaki Preceptory, No. 287.  
Preceptory of St. John, No. 363.

The Provincial Priory of N.Z. South  
Provincial Prior, Very Em. Kt. E. J. Woolf, P.G. Herald; Prov. Sub-Prior, Em. Kt. N. J. Speary, P.G. Herald; Pro. Vice Chancellor, Em. Kt. W. I. Cannington, P.G.M.B.B.

Royal Canterbury Preceptory, 246:—Meets Masonic Hall Gloucester St., Christchurch, in July (Install.), Oct., Jan. & Apr. Preceptor, A. E. C. R. Attwood; Registrar, G. W. Soal, 24 Poynder Ave., Christchurch 1.

Taurangi Preceptory and Priory, 342:—Meets Masonic Hall, Havelock St., Ashburton, last Tues. Jan., 3rd Tues. Apr. and July, and last Mon. Oct. Install. July. Preceptor, D. A. L. Tong; F.C., W. J. Gilbert; Registrar, E. A. Scott, 72 Elizabeth St., Ashburton.

Amuri Preceptory, 353:—Meets Masonic Hall, Amberley, 3rd Tues. Mar., June, Sept. & 2nd Tues. Dec. Preceptor, F.-Lt. R. A. Waldron; F.C., A. E. Barnes; S.C., Wm. Briggs; Registrar, E. T. Roberts, P.G. W. of R., Riverside, Culverden, R.D.

Aurora Preceptory, 355:—Meets Masonic Hall, St. Andrews, last Sat. Jan., Apr., July and Oct. (Install.) Preceptor, W. J. Quantock; F.C., D. H. Devon; S.C., W. Simmons; Reg., E. R. Pettit, 6A Usk St., Timaru.

#### ROYAL ORDER OF SCOTLAND

Provincial Grand Lodge N.Z. North  
Prov. G.M., C. A. Rowe; Dep. Prov. G.M., E. J. White; S.G.W., J. F. Glenie; J.W.G., G. H. Robertson; Prov. G. Sec., E. R. S. Dale, 7 Rotomahana Tce., Remuera, S.E.2; Prov. G. Treas., J. L. B. Morris, P.O. Box 168, Auckland. Meeting dates as arranged.

Provincial Grand Lodge N.Z. South

Prov. G. M., F. R. Purdom, 18 Rudleigh Ave., Christchurch, 4; Deputy Prov. G. M. R. Martin, Dunedin; Prov. G.S.W., W. J. Gilbert, Christchurch; Prov. G.J.W., R. F. Allan, Dunedin; Prov. G. Sec., John Rowe, 40 Boun-tree St., Christchurch, 4. Details regarding meeting dates may be obtained from the Prov. G. Secretary.

#### ORDER OF THE SECRET MONITOR N.Z. NORTH

District Grand Supreme Ruler, R.W. Bro. H. A. Colvin, P.G.V., 8 Partington Place, Hamilton.

District Grand Recorder, R.W. Bro. E. J. Clayton, 10 Bamford Place, Avondale, 7.

#### The Conclaves of:—

Arawa, 55:—Meets Remuera Lodge Rooms, Remuera Rd., Auckland, 1st Tues., Mar., May, July, Sept., Oct., Nov. (Install.) S.R., B. McEwan; C., R. N. Roberts; G., E. C. Schmackenberg; Sec., E. C. Clayton, P.G.Cr.; D. G. Recorder, 10 Bamford Place, Avondale, 7, Auckland.

Northland, 82:—Meets Masonic Hall, Albert St., Whangarei, 3rd Sat., Feb., Apr., June, Aug., Sept. (Install.), and Nov. S.R., E. C. Wright; C., C. Denniston-Wood; G., J. H. Montgomery; Sec., J. E. Sturmfels, 36a Park Ave., Whangarei.

Waikato, 90:—Meets Masonic Hall, River Rd., Claudelands, Hamilton, Feb., May and Aug. Install. Nov. S.R., P. Phillips; G., E. Steven; C., J. C. W. Gould; Sec., A. Murdoch, 48 Forest Lake Rd., Hamilton.

Tairāwhiti, 126:—Meets Masonic Hall, Darnell St., Fitzroy, New Plymouth, 1st Thurs., Dec., Mar., June, last Sat. Aug. (Install.) S.R., J. Yiannetti; C., J. Fordy; G., S. M. Anderson; Sec., W. A. C. Brieseman, 497 South Rd., New Plymouth.

Matatua, 143:—Meets Masonic Hall, First Ave., Tauranga, 1st Tues. May, Aug. and Nov. Install. Feb. S.R., H. I. Nelson; C., W. I. Fraser; G., G. W. Cross; Sec., E. Hemingway, 147 Chadwick Rd., Greerton, Tauranga.

Opoitiki, No. 148:—Meets Temple, St. John's St., Opoitiki, 1st Sat. Feb., May, Aug. (Install.), and Nov. S.R., R. B. McClymont; C., D. R. McKenzie; G., D. M. Fraser; Sec., I. J. S. Parkinson, Box 86, Opoitiki.

Northern Wairoa, 161:—Meets Pono Masonic Hall, Hokianga Rd., Dargaville, 4th Sat. Feb., May, Aug. and Nov. (Install. May.) S.R., J. E. Grant; C., N. R. Thomas; G., W. F. Ramsay; Sec., Hugh F. Bradley, P.S.R., 42 Grey St., Dargaville.

Rotorua, 172:—Meets Masonic Hall, Fenton St., Rotorua, 4th Mon. Mar. and Sept., 2nd Thurs., Dec., 4th Sat. May. (Install.) S.R., S. R. Burk; C., W. G. Solly; G., R. C. Nettleton; Sec., D. J. H. Roddan, 7 Totara St., Rotorua.

#### N.Z. CENTRAL

District Grand Supreme Ruler—R.W. Bro. J. W. Heinemann, Box 529, Wellington.

D.D.G.S. Rulers—R.W. Bro. G. L. Pacey, Havelock Rd., Hastings.

R.W. Bro. T. G. N. Carter, 154 Waterloo Rd., Lower Hutt.

District Grand Recorder—R.M. Smith, 30 Donald Cres., Karori, W.S.

Aotearoa Conclave, 44:—Meets Masonic Hall, Standen St., Karori. Dates: 3rd Wed. Mar., Aug., Oct. Install. 3rd Sat. June. S.R., C. E. Chamberlain; C., J. P. Lomas; G., N. E. Engel; Sec., A. E. L. Rout, 90 Farnham St., Wellington, S.W.1.

Tairāwhiti Conclave, 72:—Meets Masonic Hall, Childers Rd., Gisborne, 3rd Sat. Feb., May, Aug. (Install.) and Nov. S.R., W. B. Turvey; C., R. F. Forman; G., A. M. Andrews; Sec., Geo. T. Alcock, 9 Cook St., Gisborne.

Hutt Valley Conclave, 106:—Meets Masonic Hall, Huia St., Lower Hutt, last Sat. Feb., May (Install.) Aug. and Nov. S.R., D. W. L. Hingston; C., A. E. Simpson; G., E. J. Manders; Sec., R. N. Hollicke, 24 Hume St., Lower Hutt.

Victoria Conclave, 109:—Meets United Masonic Building, Kennedy Rd., Napier, 2nd Sat. May, July (Install.), 4th Sat. Sept. and 2nd Sat. Nov. S.R., C. H. Kellond; C., A. R. Butler; G., W. W. Bateman; Sec., E. J. Elliott, 1113 Jellicoe St., Hastings.

Petre Conclave, 160:—Meets Masonic Hall Tawa St., Wanganui, 6 p.m., 3rd Wed. June, Sept., Nov. Install. 2nd Sat. Mar. S.R., R. A. Westwood; C., B. P. W. Dalcom; G., S. R. Penn; Sec., R. G. Williamson, Box 26 Wanganui.

Manawhenua Conclave, 163:—Meets Masonic Lodge Room, Freyberg St., Palmerston North, 2nd Wed. Feb. (Install.) May, Aug. & Nov. S.R., W. H. Nicholls; C., K. L. Mayo; G., W. K. Te Awe Awe; Sec., W. J. Caverhill, 41 Hulme St., Palmerston North.

Wharipouri Conclave, 178:—Meets Masonic Hall, Mitchell St., Lower Hutt, Meetings 29th Aug., 31st Oct., 30th Jan. (1968), 30th Apr. Install. 8th June. S.R., D. H. Clout; C., P. C. Fitzgerald; G., L. M. Enting; Sec., G. W. Stuart, 98 Majoribanks St., Wellington.

Kuranui, 181:—Meets Greytown Masonic Hall, 4th Thurs. Aug., Nov., Feb. (Install.) 3rd Sat. May. S.R., V. K. Cooke; C., S. E. Sutton; G., W. Gundesen; Sec., J. Leitch, Box 21, Carterton.

#### N.Z. South

District Grand Supreme Ruler—R.W. Bro. E. J. Woolf, P.G.G., Box 551, Christchurch.  
Deputy D.G.S.R.—R.W. Bro. W. L. Cannington, P.G.V.

Dist. Grand Recorder—R.W. Bro. W. E. Webb, P.O. Box 1581, Christchurch.

Otakara Conclave, 54:—Meets Masonic Hall, Idris Rd., Fendalton, 31st May, 29th Aug., 29th Nov. S.R., J. A. Mitchell; C., L. G. Petrie; Recorder, W. E. Webb, c/o Ronco Co. of N.Z., Box 1581, Christchurch.

United Conclave, No. 129:—Meets Masonic Hall, Motueka, 2nd Tues. July, 1967; 2nd Wed. Apr., 1968 (Install. Masonic Hall, Nile St., Nelson, 2nd Tues. Oct., 1967), and last Tues. Jan., 1968. S.R., J. M. Blair; C., C. H. Dutton; G., E. L. Watts; Sec., D. McGilvray, 29 Brook St., Nelson.  
Awanui Conclave, 144:—Meets at Leeston and Coalgate alternately 2nd Tues., Dec., Mar., June and Oct. (Install.) S.R., W. S. K. Drew; C., E. J. Ridgen; G., F. C. Ridgen; Recorder, D. A. L. Tong, No. 3 R.D., Christchurch.

Marlborough Conclave, 162:—Meets Blenheim, 3rd Tues., Mar., May, July. Install. 1st Sat. Oct. S.R., N. C. Packham; C., G. ; Recorder, V. N. Waters, D.G.G., 123 Scott St., Blenheim.

Hakatere Conclave, 170:—Meets Methven Feb., May, Aug. & Nov. S.R., R. C. Carter; C., T. Walker; G., W. J. Currie; Rec., J. R. Mounsey, No. 6 R.D., Ashburton.

Te Awa Conclave, 195:—Meets St. Andrews Sept., Dec., Mar., June. S.R., R. S. McCleary; C., V. O. M. Thomas; G., M. N. Swap; Recorder, W. Tomblin, Princes St., Temuka.

#### Otago and Southland

D.G.S.R.—R.W. Bro. C. J. Hayward, P.G.V., Burkes, Dunedin.

Deputy D.G.S.R.—A. F. de Haro, P.G.V.  
District Grand Recorder—C. E. Corley, 20 Spottiswoode St., Dunedin, E.1.

Otakau Conclave, 53:—Meets Masonic Temple, Prince Albert Rd., St. Kilda, last Wed. Feb., Apr., June, Aug. (Install.), Oct. S.R., A. T. Foley; C., W. Huggins; G., J. Lang; Sec., H. W. Natta, 137 Bay View Rd., Dunedin.

Invercargill Conclave, 73:—Meets in Southland 1st Sat. Mar., June, Sept. and Dec. (Further information from Sec.) S.R., W. J. Calder; C., D. T. Miller; G., W. P. R. Price; Sec., T. R. Jackson, 151 Cheimsford St., Invercargill.

Matau Conclave, 156:—Meets Manuhirika Lodgeroom, Alexandra, 2nd Tues. Feb., May, Aug. (Install.) Nov. S.R., J. Muir; C., R. J. George; G., J. A. Lee; Sec., H. Pitthie, 32 Ashworth St., Alexandra.

#### THE MASONIC AND MILITARY ORDER OF THE RED CROSS OF CONSTANTINE, K.H.S. AND ST. JOHN THE EVANGELIST UNDER THE GRAND IMPERIAL CONCLAVE OF ENGLAND

#### New Zealand Division

New Zealand Conclave, 172:—Meets Masonic Hall, The Terrace, Wellington, M.P.S. H. J. Martin; Viceroy, J. H. Langdale; Recorder, W. N. Strachan, 63 Bassett Rd., Johnsonville.

Dunedin Conclave, 176:—Meets Masonic Hall, Haig St., Mornington, Dunedin, 3rd Mon., Apr., July & Oct. Install. 1st Mon., Dec., M.P.S., M. A. Stevenson; V.R., T. F. Foley; Sec., V. O. M. Thomas, 73 Hargest Crest St. Clair.

Auckland Conclave, 187:—Meets Masonic Hall, St. Benedict's St., Auckland, last Thurs., Apr., June, Aug. and Oct. (Install.) M.P.S., R. A. Lincoln; Viceroy; J. P. Glenie; Sec., Arch Burns, P.G.G., Norfolk House, Vulcan Lane, Auckland, C.1.

Devon Conclave, 200:—Meets Masonic Hall, 14 Darnell St., Fitzroy, New Plymouth, Sat., 29th Jan. (Install.), 7th May, 6th Aug., and 5th Nov. M.P.S., I. F. Major; Viceroy, W. T. Hone; Recorder, K. A. Martin, P.M.P.S., 10B Woodleigh St., New Plymouth.

Canterbury Conclave, 244:—Meets Masonic Hall, Gloucester St., Christchurch, 1st Wed. May, Aug. and Nov. (Install.) M.P.S., W. G. Cooper; Viceroy, J. W. Avery; Recorder, C. A. Baigent, 30 Glandovey Rd., Christchurch, 3.

The charge for Advertising Lodges, with names of officers, times and places of meetings etc., is \$4.00 per annum, for half an inch of space, and 80 cents per line per annum thereafter, payable yearly in advance, which includes a copy of each issue.

Secretaries are requested to send corrections, and notify alterations when necessary.