

The New Zealand CRAFTSMAN

[REGISTERED AS A NEWSPAPER]

Annual Subscription, payable in advance, \$1.50. Single copy, 15c.
Published in Wellington on the first day of every month.



Vol. LXXIII, No. 7

WELLINGTON, DECEMBER 1, 1967

A.D. 1967

A.L. 5967

The Masonic Books formerly held by
C. A. INNES LTD. are now handled
by us

We wish to advise customers that we will
provide the same service in stocking and
obtaining the Masonic Books and supplying
them throughout New Zealand.

FERGUSON & OSBORN LTD.

202 LAMBTON QUAY - WELLINGTON C.I.

KIRKPATRICK HOUSE

(was Kirkpatrick Masonic Institute)

We may have a new name but our object is unchanged. This is to provide a real home for daughters of Masons who through illness or other circumstances require a new home.

Kirkpatrick House is sited in four acres of attractive grounds in sunny Nelson and offers first class primary education at a nearby school followed by secondary education at Nelson College for Girls. Kirkpatrick House provides an atmosphere in which a girl can grow up with a healthy and intelligent outlook on life.

Full financial responsibility will be accepted and parents or guardians should ask the Lodge Secretary to contact Kirkpatrick House.

For further information write to:

The Secretary, Board of Governors.
KIRKPATRICK HOUSE, BOX 10, NELSON

EVANS' REGALIA SERVICE LTD.

VICTORIA ARCADE, QUEEN & SHORTLAND STREETS. C.P.O. Box 1887, Auckland.

Phones: Business, 40-158

Private, 595-239

**Manufacturers and Importers of Regalia for all Degrees
and Constitutions**

REPAIRS AND ALTERATIONS A SPECIALTY

N.Z. Agent for E. Aynsley Andrews Ltd., England.

How often we look upon God as our last and feeblest resource. We go to him because we have nowhere else to go. And then we learn that the storms of life have driven us, not upon the rocks, but into the desired haven.

—Geo. Macdonald

NORTHLAND

FRIDAY 1st
Hikurangi, 140

MONDAY 4th
Ravene, 327

TUESDAY 5th
Hobson, 120

WEDNESDAY 6th
Ruawai, 207
Kaitiaki, 361

THURSDAY 7th
Parahiaki, 269

MONDAY 11th
Whangarei, 102
Arapohue, 248
Kerikeri, 402

THURSDAY 14th
Kororareka, 304
Northland, 341

MONDAY 18th
Marsden, 169
Hatea, 431

TUESDAY 19th
Waipu, 179

WEDNESDAY 20th
Pono, 203

THURSDAY 21st
Hokianga, 69
Wellsford, 306

AUCKLAND

MONDAY 4th
Ararangi, 297
Epsom, 324
Trinity, 360
Fellowship, 380
Ara, 348 I.C.

TUESDAY 5th
Ponsonby, 54
Te Atatu, 414

WEDNESDAY 6th
Manukau, 24
Arawhiti, 267
Schwyn, 274
Howick, 314
Brown's Bay, 346
Ponsonby, 708 S.C.

THURSDAY 7th
Taimau, 331
Birkenhead, 337
Wayfarers, 389
Maungarei, 427

SATURDAY 9th
Waiheke, 367

MONDAY 11th
Waikoro, 55
Takapuna, 202
First Temple, 302
Tamaki, 328
Anglia, 342
Panmure, 393
Waikowhai, 412
Remuera, 1710 E.C.

TUESDAY 12th
Titirangi, 204
Arohau, 264
Combined Forces, 284
Chevalier, 303
Belmont, 335
Pakarangia, 416
Onehunga, 424

WEDNESDAY 13th
Ara, 1
Waltakerel, 170
Westmere, 333
Milford, 372

THURSDAY 14th
Albion, 45
Maungawhau, 168
Calliope, 252
Rongomau, 280
Waikomiti, 396
Oakley, 409
Ellerslie, 434
Prince of Wales, 1333 E.C.

MONDAY 18th
Orakei, 270
Rangitai, 365
St. Andrew, 418 S.C.

TUESDAY 19th
St. Andrew's, 8
Kumeu, 279

WEDNESDAY 20th
Auckland, 87
Roskill, 371
Edgar Faber, 435

THURSDAY 21st
Morningside, 228
Owairaka, 294

SOUTH AUCKLAND

MONDAY 4th
*Mangere, 330

TUESDAY 5th
Papakura, 56

WEDNESDAY 6th
St. James, 244

THURSDAY 7th
Manurewa, 222
Hauraki Plains, 249

SATURDAY 9th
Coromandel, 17

MONDAY 11th
Franklin, 58
Otahuhu, 387

WEDNESDAY 13th
Tuakau, 278
Harmony, 2180 E.C.
Lodge of Light, 454 I.C.

THURSDAY 14th
*Papatoetoe, 227

TUESDAY 19th
Sir Walter Scott, 15
United Waikou, 90

WAIKATO

MONDAY 4th
Waihi, 112
Te Marama, 186
Tuahine, 408
Kawerau, 422

TUESDAY 5th
Abercorn, 76
Tawhiri, 166

WEDNESDAY 6th
Piako, 160
Nau Mai, 177
Whakatane, 198
Matakana, 356
The Gate Pa, 407

THURSDAY 7th
Otanake, 283
Putaruru, 401
*Alexandra, 1188 E.C.

FRIDAY 8th
Karioti, 165

SATURDAY 9th
Pukemiro, 301

MONDAY 11th
Beta-Waikate, 12
Rangitaohia, 350
Hamutata, 437

TUESDAY 12th
Alpha, 81
Rotorua, 153
Uawa, 232
Kaitiaki, 295
Murupara, 421

WEDNESDAY 13th
Waipa, 119
Tirau, 193
Mt. Maunganui, 376
Montrose, 722 S.C.

THURSDAY 14th
Plunket, 163
Taneatua, 220
Te Puke, 261
Orakau, 390

SATURDAY 16th
Tokoroa, 344

MONDAY 18th
Hamilton, 291
Arawa, 406
Turanganui, 1480 E.C.

TUESDAY 19th
Maniapoto, 206
Gisborne, 233
Te Kauhata, 364
Apanui, 395

WEDNESDAY 20th
Ohinemuri, 107
Taupiri, 118
Kaimanawa, 426

THURSDAY 21st
Te Aroha, 52
Tauranga, 125
Waiapu, 241
Matamata, 265
Hillicrest, 363

HAWKE'S BAY

SATURDAY 2nd
Tauranga, 307

TUESDAY 5th
Victoria, 21

THURSDAY 7th
Scinde Centennial, 405

MONDAY 11th
Lion, 114
Kennedy, 329

MEETINGS FOR DECEMBER

* Installation

TUESDAY 12th
Heretaunga, 73
Ruahine, 80
Puketot, 149
Waikaremoana, 158

WEDNESDAY 13th
Omarunui, 216

THURSDAY 14th
Napier, 268

SATURDAY 16th
Services Lodge of H.B., 313

MONDAY 18th
Abercorn, 30
Primley, 359

TUESDAY 19th
Scinde, 5

WEDNESDAY 20th
Bedford, 25
Te Mata, 298

THURSDAY 21st
Rawhiti, 66

TARANAKI

SATURDAY 2nd
Whangamomona, 234

MONDAY 4th
Kaponga, 208

TUESDAY 5th
Hawera, 34
Serenity, 347

WEDNESDAY 6th
Okato, 349

SATURDAY 9th
Tainui, 336
Sir Donald McLean, 1646 E.C.

MONDAY 11th
Mania, 286

TUESDAY 12th
Haroa, 115
Te Henui, 281

WEDNESDAY 13th
Patea Kil., 18
Mt. Egmont, 670 E.C.

THURSDAY 14th
Ngamotu, 48

SATURDAY 16th
Ohura, 214

MONDAY 18th
Moa, 110
New Plymouth, 338

TUESDAY 19th
St. John's, 95

WEDNESDAY 20th
Stratford, 75
De Burgh Adams, 446 I.C.

THURSDAY 21st
Taranaki, 240

WELLINGTON

SATURDAY 2nd
Coronation, 127

*Akoka, 213

MONDAY 4th
Leinster, 44
Waitangi, 251
Aroha, 293

TUESDAY 5th
Taia, 229
Island Bay, 243
Mana, 352

WEDNESDAY 6th
Brooklyn, 132
Horowhenua, 135
Waikanae, 159
Kaukapua, 224
Te Puni, 315
Ngatitara, 345
Upper Hutt, 110

THURSDAY 7th
Putanekai, 156
Russell, 254
Te Rima, 394

SATURDAY 9th
Whetu Kairangi, 201

MONDAY 11th
Waterloo, 13
St. John, 37
Sincerity, 351
Levin, 386
Parirua, 423

THURSDAY 7th
St. Andrew Kil., 79
Kimbolton, 123
Hulu, 171

SATURDAY 9th
Awatea, 258

MONDAY 11th
Felding, 41
Waimarino, 175
Manga-te-Weka, 178
Manawarua, 438

TUESDAY 12th
Te Awahou, 133
Otahape, 142
Orua, 215
*Palmerston North, 383
Rutland, 398

WEDNESDAY 13th
Rongotea, 146

THURSDAY 14th
Manawatu Kil., 47
Ruapehu, 128

MONDAY 18th
Whanganui, 219
Ohakea Services, 309

TUESDAY 19th
Rangitikei, 38
Ngauruhoe, 205
Manchester, 287

WEDNESDAY 20th
Otangaki, 70
Rangitira, 71
Orua, 215
Moutoa, 195

NELSON AND MARLBOROUGH

SATURDAY 2nd
*Motueka, 117

TUESDAY 5th
Eckford, 334

WEDNESDAY 6th
Waimaea, 266
Tasman Bay, 413

SATURDAY 9th
Golden Bay, 2194 E.C.

MONDAY 11th
Wakatu, 385

TUESDAY 12th
Marlborough Unanimity, 106
Murchison, 257

WEDNESDAY 13th
Forest, 116
Nelson, 288

THURSDAY 14th
Victory, 40

TUESDAY 12th
St. Mark's, 53
Otari, 190
Empire, 225
Jellicoe, 259
Miramar, 317
Bautonga, 366
Boulcott, 420

WEDNESDAY 13th
Masterton, 19
Otaki, 72
Waiwhetu, 176
William Ferguson Massey, 282
Tamahine, 332
Friendship, 353
Endeavour, 368

THURSDAY 14th
Hinemoa, 122
Kotuku, 392

FRIDAY 15th
Lower Hutt, 299

MONDAY 18th
St. Andrew, 32
Mangahao, 231
St. Matthew, 355
Mangaroo, 419

TUESDAY 19th
Eketahuna, 92
Kenowa, 218
Tawera o Kapiti, 255
Zetland, 312
Windsor, 377
Wainuiomata, 379

WEDNESDAY 20th
Ulster, 62
Wairarapa, 238
Wellington, 1521 E.C.

THURSDAY 21st
Tararua, 67
Trentham, 262
Charles Fergusson, 290
Herbert Teagle, 300

CANTERBURY

MONDAY 4th
Caledonian, 16
Charles Flavell, 378
Amberley, 2007 E.C.

TUESDAY 5th
Unanimity, 3
Lincoln, 33
*Crown, 138
Civic, 157
Tawera, 188
Harmony, 325

WEDNESDAY 6th
St. George, 29
South Hakai, 31
Brighton, 236

THURSDAY 7th
*Southern Cross, 6
Avon, 185

FRIDAY 8th
Phoenix, 43

SATURDAY 9th
Amuri, 184
Mairaki, 131
MONDAY 11th
Progress, 22
Birene, 211
Southern Star, 256
Fendalton, 381
St. John, 1137 E.C.

TUESDAY 12th
St. Augustine, 4
Pareora, 134
Shirley, 263
Corinthian, 321
Ashburton, 1811 E.C.

WEDNESDAY 13th
Methven, 51
St. Augustine, 99
United Forces, 245
Centennial, 358

THURSDAY 14th
Ashley, 28
Kakoura, 60
Mackenzie, 93
Waihora, 141
Doric, 275
Conyers, 1916 E.C.

MONDAY 18th
Christchurch, 91
Acacia, 209
Summer, 242

TUESDAY 19th
Robert Burns, 139
Riccarton, 276
Takape, 397

WEDNESDAY 20th
Geraldine, 27
Concord, 39
Thistle, 113
Hornby, 425

SATURDAY 16th
Havelock, 104
St. Cuthbert's, 144

TUESDAY 19th
Wairau, 42

THURSDAY 21st
Waitohi, 111
Awatere, 292

WESTLAND

SATURDAY 2nd
*Mokihinui, 96

TUESDAY 5th
Greymouth, 1233 E.C.

WEDNESDAY 6th
Advance, 61

THURSDAY 7th
Phoenix, 1690 E.C.

SATURDAY 9th
*Aorangi, 89
Waro, 173
Pacific, 1453 E.C.

MONDAY 11th
Kawaitiri Westport, 152

TUESDAY 12th
Pacific, 1229 E.C.

WEDNESDAY 13th
Runanga, 159

THURSDAY 14th
Mawhera, 136

SATURDAY 16th
Torea, 121
Ross, 339

WEDNESDAY 20th
Connaught, 187

THURSDAY 21st
Robert Burns, 50
*Westland Kil., 88

OTAGO

FRIDAY 1st
Wanaka, 277

SATURDAY 2nd
Teviot, 148

MONDAY 4th
Mt. Ida, 97
Maori, 105

TUESDAY 5th
Munstan, 103
Morning Star, 192

WEDNESDAY 6th
Hercules, 36
St. Clair, 246
Oamaru, 260

THURSDAY 7th
*Otago Kil., 43
St. John, 461 S.C.

FRIDAY 8th
Achilles, 310

MONDAY 11th
Clutha, 14
Ionic, 191
Strath Taieri, 499

WEDNESDAY 20th
Kaitiaki, 221

TUESDAY 12th
Taharangi, 235

WEDNESDAY 13th
Otago, 7
Waitaki, 11
Cromwell Kil., 98
St. Bathans's, 126
St. Kilda, 362
*Otago Kil., 417 S.C.

SATURDAY 16th
Palmerston, 25

MONDAY 18th
Haeremai, 155
Waverley, 250
South Otago, 428

WEDNESDAY 20th
Oamaru Kil., 82
Manuhierika Kil., 109
Oceanic, 154
Owaka, 180

THURSDAY 21st
Celtic, 477 S.C.

SOUTHLAND

MONDAY 4th
Switzers, 223
Adoniram, 411

TUESDAY 5th
Winton, 108

WEDNESDAY 6th
Lodge of Remembrance, 318
Gordon, 320

THURSDAY 7th
Southern Cross, 9

SATURDAY 9th
Wairaki, 145

MONDAY 11th
Mataura, 174

TUESDAY 12th
Victoria, 147

WEDNESDAY 13th
Lake Ophir, 85
Southland, 273

THURSDAY 14th
Mokoreta, 63
Orepuki, 137
Doric, 275
Conyers, 1916 E.C.

MONDAY 18th
Christchurch, 91
Acacia, 209
Summer, 242

TUESDAY 19th
Robert Burns, 139
Riccarton, 276
Takape, 397

WEDNESDAY 20th
Geraldine, 27
Concord, 39
Thistle, 113
Hornby, 425

A THOUGHT FOR LODGE SECRETARIES AND SCRIBES FOR THE DECEMBER-JANUARY VACATION

To re-create strength, rest. To re-create mind, repose. To re-create cheerfulness, hope in God, or change the object of attention to one more elevated and worthy of thought.

—C. Simmons



A Citizen Of The World

There is something a little flattering about the expression "a man of the world", as though the person described is adult and mature, knows "what's what" and can be counted on not to open his *eyes* too wide in any circumstances. Sometimes it is used in a slightly different way, meaning a man who can stand up to a dirty story, or is sophisticated in some other below-the-line way. A child cannot be a man of the world; an adolescent is too ingenuous to be a man of the world; the religious or the recluse cannot, because of his own choice, be a man of the world.

When one comes into the Craft one finds a similar phrase, a citizen of the world; but it is one which has only a single connotation. A citizen of the world does not mean a person who is so worldly-wise that he will accept and condone improper standards of behaviour: it means one who accepts the obligations of an adult living in the community. Almost as soon as a man has been made-a Freemason he is enjoined to be exemplary in the charge of his civil duties: being exemplary involves setting an example; civil duties include obligations such as paying taxes without dodging them, keeping abreast of one's bills by not buying what one cannot afford, accepting one's personal responsibilities without trying to fob them off on anyone else. More positively, it involves making such an active contribution to the welfare and wellbeing of the community that one will have performed one's share of what is necessary to keep it alive, healthy and progressive in the common interest.

In this age of protest it is as well for the Freemason to remember the next injunction in the charge after initiation: "by never proposing, or at all countenancing any act that may have a tendency to subvert the peace and good order of society". This does not, of course, rule protest out altogether. Protest is a democratic right; but the laws having been made democratically, the right of protest must be exercised within the law. The ancient expression "a breach of the peace" does not necessarily involve broken heads; it does involve doing something which society, not by convention but by law, forbids. The peace and good order of society are seen as good things in their own right: the Freemason must strive to preserve them. If he finds something repugnant to his beliefs and convictions, he must not simply take up arms against it: he must try to correct and improve by constitutional means.

The charge contemplates the possibility of the Freemason spending sojourn time away from his native land: there are obligations here, too: to keep the laws in return for being allowed to live there or for receiving protection by virtue of being there. It does not seem to contemplate what has become something of a commonplace in the modern world; the likelihood of becoming naturalised in a new country. The old legal maxim said *Nemo potest exuere patriam*— no one can put off his allegiance—literally, his fatherland. Today that is not so, and it is with some qualification of the context that one accepts the injunction never to lose sight of the allegiance due to the sovereign of one's native land: it remains valid to the extent that, even having put off that allegiance and accepted another, one should not behave treacherously towards the first. The sacred and indissoluble attachment which nature has implanted in the breast of everyone to that country whence he has derived his birth and infant nurture ceases to be a matter of legal obligation: there should surely be a residue of feeling and sentiment even after the legal bond is severed.

The Craft does not prescribe acceptance of any political philosophy, membership of any political party. Its attitude towards politics is similar to its attitude towards religion, where it obliges its members only towards those things on which all good men agree. "Let a man's religion or mode of worship be what it may, he is not excluded from the Order, provided he believe in the glorious Architect of heaven and earth, and practise the sacred duties of morality." The charge concerning politics: "Of the Civil Magistrate, Supreme and Subordinate" (you will find it in the Charges of a Freemason at the beginning of the Book of Constitution)

begins: "A Mason is a peaceful subject to the civil powers wherever he resides or works, and is never to be concerned in plots and conspiracies against the peace and welfare of the nation. . . ." It does every Freemason good occasionally to read these charges: this second charge continues: "He is cheerfully to conform to every lawful authority; to uphold on every occasion the interest of the community; and zealously promote the prosperity of his own country. Masonry has ever flourished in times of peace, and been always injured by war, bloodshed and confusion; so that kings and princes in every age have been much disposed to encourage the craftsmen on account of their peaceableness and loyalty, whereby they practically answer the cavils of their adversaries, and promote the honour of the Fraternity. Craftsmen are bound by peculiar ties to promote peace, cultivate harmony, and live in concord and brotherly love." In the case of at least one of the great religions, the need to promote these things is uppermost in the minds of all its members at this time of year. "Practically", it may be noted, could today be taken as meaning almost entirely, or for all practical purposes. When those words were written it meant in a practical way—by performance.

Bound up with this charge is the second section of the sixth charge, where these words occur: ". . . no private piques or quarrels must be brought within the door of the lodge, far less any quarrels about religion, or nations or state policy, we being only, as Masons, of the universal religion above-mentioned; we are also of all nations, tongues, kindreds and languages, and are resolved against all politics, as what never yet conducted to the welfare of the lodge, nor never will."

There is a time and a place for everything. The Craft very obviously has as one of its major purposes the confirmation of its members in their own religious and political beliefs and observances: it is equally concerned that each craftsman while admitting the sincerity of those with whom he disagrees may meet them on the level, part from them on the square, without points of difference impairing the common ground which it is one of the Craft's great tasks to preserve.

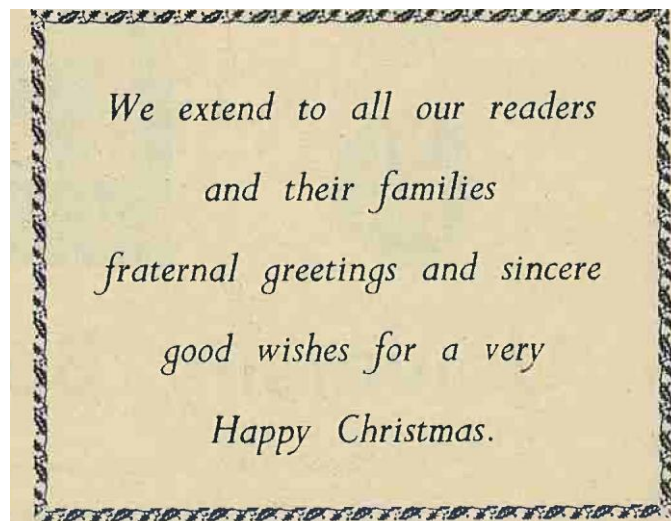

CHANGE OF ADDRESS

Journals bearing the following addresses have been returned to this office marked "Gone, No Address". Should any Lodge Secretary or Brother know the present address of any of these Brethren, we would be pleased to receive their advices.

- Bro. D. S. Black, late of Park Rd., Auckland.
- J. R. Campbell, O.R.D., Oamaru.
- J. M. Clark, 76 Godden Cres., Auckland, E.1.
- R. L. Cook, c/o P.O. Box 447, Christchurch.
- E. H. G. Currin, c/o Teagle Smith & Co. Ltd., P.O. Box, Hamilton.
- J. N. Garth, 62 Mungavin Ave., Porirua.
- C. B. Hoddinott, 38 Guthrie St., Lower Hutt.
- T. W. J. Matthews, Massey St., Moerewa.
- J. E. C. Pollock, Byron St., Leamington, Cambridge.
- J. L. Preston, 7 Ngaio St., Takapuna.

"Would any Lodge Secretary or Brother knowing the present address of Bro. C. S. Campbell, last known address P.O. Box 28, St. Andrews, South Canterbury, please contact the Secretary of Lodge Te Marama, Bro. R. Dalziell-Kernohan, P.O. Box 113, Ngaruawahia."

✂ ✂ ✂

WANTED

The following volumes of A.Q.C. to complete my set: Vols. 1 to 8, 10, 19, 50, 52, 53 and 54. Would take all or any.
J. P. GLENIE, P.O. Box 1569, Auckland.

Communications relating to subscriptions, Lodge advertisements, and reports, literary matter, correspondence, and all business matters should be addressed to the Secretary, N.Z. Masonic Newspaper Co. Ltd., Box 10050, Wellington.

*The
Compliments
Of The
Season
from*

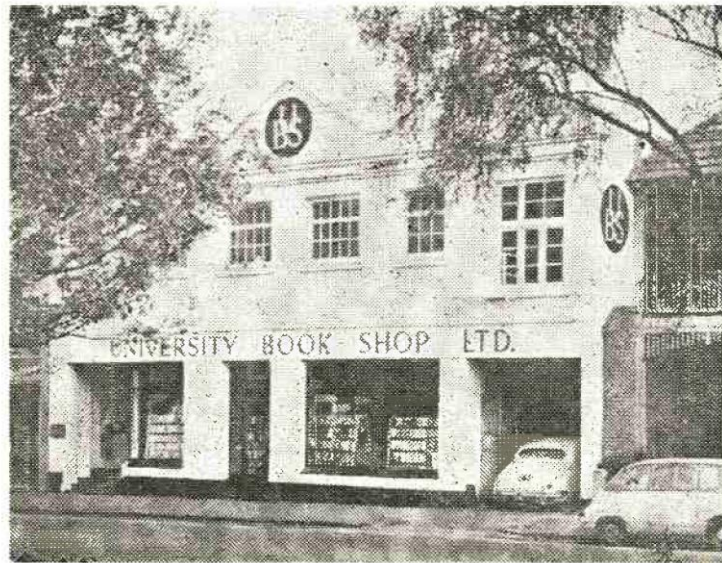

University Book Shop Ltd.

378 Great King Street — P.O. Box 1105 — DUNEDIN

SQUARE DEAL

Whatsoever may be his trade, occupation, or profession, if a man does not in all his social or business transactions deal honestly and squarely with his neighbour, he is not a Freemason, and all the forms, ceremonies and rituals in the world cannot make him one.

If more men in this world say to themselves, "By gosh, I'll do something about that" rather than "They ought to do something about that," we would all be better off. It would work very well in our lodges, also.

A politician trying to please everybody looks like a small puppy trying to follow four boys at the same time.

A smart husband saves all the day's gossip until after dinner, so his wife will help him with the dishes.

✂ ✂ ✂

*Banners of all kinds available from
Regalia House*

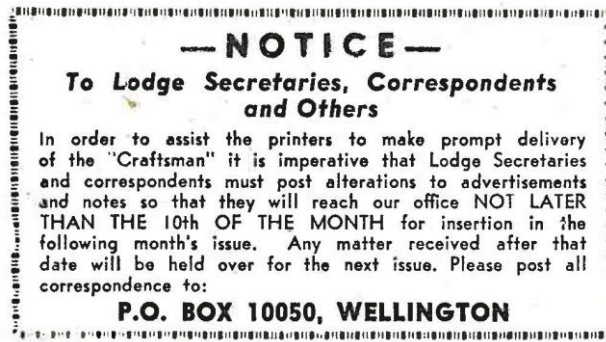

Flowers To The Living

We dedicate this issue to the thousands of Freemasons all over New Zealand who are the backbone of Freemasonry.

All honours and the offices in Freemasonry would be shallow and meaningless without the support of the general membership, these brethren who work without the hope of fee or reward of any kind, support their Lodges and practise Masonry in their daily lives are counted only by their names in the register of members.

If you are one of these this is meant for you.

§ § §

A Tribute To Mothers :

They Also Serve

"The Lord sent an angel down to earth
To bring back to Him five of the most
Precious jewels he could find.

"He brought back a piece of cloth,
A ray of sunshine, a pomegranate,
A dewdrop, and a mother's love."

The piece of cloth
Had given warmth
To a little, loving child.

The ray of sunshine
Had warmed into life
The forest, garden and field.

The pomegranate
Had refreshed the weary pilgrim
On his journey home.

The dewdrop
Had given new life to
Lilac, lily and rose.

The mother's love alone remained
To love her unborn into life,
To honour and serve her God
And to serve and save her country.

All had served
Both God and man
And all were welcomed home.

Amen.

J.P.

§ § §

*Installing Masters Guide— in stock at
Regalia House*

MASONIC PRINTING of every description . . .
 INSTALLATION PROGRAMMES, INVITATIONS,
 ETC., A SPECIALITY

"EVENING POST" GENERAL PRINTING WORKS
 82-88 WILLIS STREET, WELLINGTON — PHONE 47-222

A Time Of The Heart

Christmas is a time of the heart.

Emotions that too often lie dormant throughout the rest of the year are re-kindled at Christmas time.

It is at Christmas time that we think of charity and good will. We think of peace and—in the glow that comes over us from these thoughts—we find ourselves wishing that Christmas might go on for ever. It never does, of course, and it never can.

Man must live each day anew with new passions, new problems, new friends and, yes, new enemies. In the stresses of these new days, the glow of Christmas fades away quickly.

For most of us, Christmas is in the old English tradition, overlaid with the chromium plate of American commercialism. For too many of us, the Christmas story consists—not of passages from the Gospels of St. Matthew or St. Luke—but of some kind of mixing of the scriptures along with The Littlest Angel and Rudolph the Red Nosed Reindeer.

For too many of us, Christmas is not a religious festival (we should remember that it concerns the birth of the Christ child) but a commercial extravaganza.

Despite this, Christmas can stir within the hearts of Christians the most noble emotions of which the human soul is capable. The trouble with it all is that Christmas does not warm the hearts of men and move them to new humanitarian acts for very long. The human heart retains the warmth of Christmas for too short a time.

Imagine, if you can, what it would be like in the world if the spirit of Christmas—not the tinsel and the tree, mind you, but the pure essence of the spirit—could prevail throughout the world every day of the year.

Perhaps then we could wage a true war on poverty out of the goodness of our hearts instead of by law.

Perhaps then we could talk of peace in our time out of the spirit of brotherly love with some real hope of attainment.

Perhaps then we could practice brotherly love instead of just talking about it.

Perhaps then . . .

—L. L. WALKER, Jr., in "The Texas Freemason"

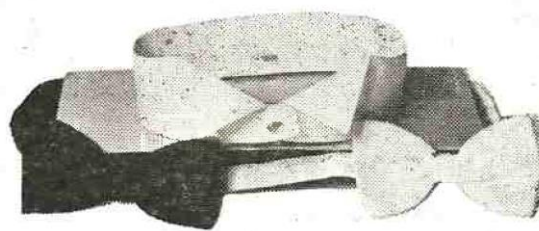

PLASTIC WING COLLARS

PURE WHITE — LINEN FINISH

Wash in warm, soapy water with flannel. Dry with towel. . . . Collar ready to wear.

Sizes: 14½, 15, 15½, 16, 16½, 17, 17½, 18.

Price: 50 cents each, post paid.

Send to:

MODELUX PRODUCTIONS LTD.

P.O. Box 1515, Auckland

DISTRICT NOTES

AUCKLAND

WAITEMATA LODGE, No. 689 E.C. W. Bro. J. B. Parkinson, P.A.G.D.C.

On Thursday, 19th October, 1967, Waitemata Lodge, No. 689 E.C. honoured its oldest member by inviting the Lodges of the Sister Constitutions to assist them in commemorating the 60th Anniversary of the Initiation of W. Bro. J. B. Parkinson, P.A.G.D.C.

A deputation of the Masters of Opotiki Lodge, No. 1930, E.C., Ara Lodge, No. 348 I.C., St. Andrew Lodge, No. 418 S.C., and Lodge Auckland, No. 87 N.Z.C., escorted him into the Lodge and the oldest Past Master of the Lodge. W. Bro. E. E. Horide, P.A.G.D.C., presented him to the Master.

A most warm welcome was extended to W. Bro. Parkinson by W. Bro. W. I. Caskie, Master of Waitemata Lodge, who stated that the Lodge was honoured to have as an initiate one who throughout the whole of his 60 years' membership had worked devotedly for the Lodge. District and Craft in general. It was a rare occurrence when W. Bro. Parkinson was not present at a regular Lodge meeting and this record of attendance should be an inspiration to all brethren, and when it was realised that W. Bro. Parkinson was over 90 years of age, then his monthly attendance was all the more meritorious.

The Master presented him, on behalf of the Lodge, with an occasional table, a pipe and ashtray, and hoped that he would have many years to enjoy their use.

The Deputy District Grand Master in Charge, W. Bro. I. E. Whale; R.W. Bro. W. C. T. Brunton, Provincial Grand Master for N.Z., I.C.; and Bro. C. A. Rowe, Hon.G.W., I.P., R.W. District Grand Master, N.Z. North, S.C., all spoke eulogistically of the work that W. Bro. Parkinson had done during his 60 years' of membership.

The work of the evening was a very interesting illustrated talk by W. Bro. H. P. Griffiths, P.A.G.Swd.B., on Freemasons Hall, Great Queen Street, London.

In the refectory more tributes were paid to the guest of the evening and his health was honoured with great enthusiasm by all present.

W. Bro. Parkinson, in his reply, thanked the exceptionally large number of his friends present for coming to see him on this outstanding occasion and gave many anecdotes of his travels throughout New Zealand and of his visits to Lodges in all parts.

The brethren were entertained by Bro. R. Opie, Bro. J. Diggle, W. Bro. J. Standen, and W. Bro. A. E. Healy who had organised the programme.

It was with reluctance that the proceedings closed at 11 p.m. with the singing of Auld Lang Syne and the fact that hardly one of the 175 present had left at this hour was a true indication of the warmth of hospitality and friendship extended by all.

§ § §

HAWKE'S BAY

Possibly one of the most successful and enjoyable Masonic functions ever held in Hawke's Bay, was the "get together" of the Hawke's Bay almoners and their wives, which was held in Hastings on Saturday, 4th November. In spite of the inclement weather, so foreign to Hastings at that time of the year, it was a huge success.

The idea of holding a "get to-gether", in order that almoners, extending from Wairoa in the east, Taupo in the north and Woodville in the south (and their wives), should have the first-ever opportunity of meeting and getting to know each other, was conceived early in the year, and it was agreed that it should be held in conjunction with the annual meeting in Hastings in November. Arrangement details were left with the Hastings almoners, with chairman W. Bro. Harry Groome and Secretary W. Bro. Ed Culver as the guiding influence.

For their annual meeting 20 almoners gathered in the afternoon and while they discussed their activities, their wives were taken for a motor tour of Hastings and its environs. They returned to the lodge room at 3.30 p.m. and almoners and their wives then went to Te Mata Peak where they had afternoon tea and one of the finest views of Hawke's Bay which the district can offer. The magnificence of the Heretaunga Plains, Napier and

its famed Bluff Hill, the picture of Hastings and the orchards which make it the fruitbowl of New Zealand, and the scene of Hawke's Bay was somewhat dimmed by the conditions, but it was still a very enjoyable experience, especially for those almoners who came from a distance.

Returning to the lodge room, a cocktail hour was featured and then a really wonderful dinner was served, catered for by Bro. "Snow" Boese, and accompanied by popping corks, from the sparkling contents of the green bottles which adorned the beautifully decorated tables (the work of Mesdames Groome and Culver).

An enjoyable entertainment programme, presented in a really friendly atmosphere, came to an end at 9.30 p.m. and after "one for the road", the almoners and their wives closed down with Auld Lang Syne.

All expressed the hope that now the door has been made ajar, it will open wider and just as successfully, when next year, the "get together" will be held in Napier, with the dolphin pool as an attraction to offer the visitors.

⌘ ⌘ ⌘

WELLINGTON

HOROWHENUA 135

As a year, 1966-67 started in quite an unobtrusive manner for Lodge Horowhenua, but as it wore on its activities gathered in momentum.

The Ceremonial work of the year has been of a very high order, being very ably led by the Worshipful Master, W. Bro. R. B. Denton. One pleasing feature was the number of visits paid to our regular meetings by Masters from the Wellington and Hutt Valley Lodges during the year. We were honoured by a visit from V.W. Bro. H. T. Girdlestone, Asst. Prov. G.M. to our regular meeting in May.



During the year two initiates were received into Freemasonry and six joining members were welcomed into membership.

As a project to promote good fellowship, both in Lodge Horowhenua and when visiting, the wearing of name tags was instigated. This proved successful and it was pleasing to note that many other lodges in the Wellington District are either contemplating or have implemented their use.

Ladies' Night was a social function which proved successful, taking the form of a dance and most sumptuous supper, which was catered for by the Brethren. We were pleased to receive visitors from quite far afield as well as surrounding areas.

A very successful Christmas function was held for senior members, their wives and widows of deceased members. It took the form of a luncheon and afternoon entertainment and was attended by over 300. In organising this, Lodge Horowhenua combined with other lodges in the Wellington West Coast District.

Sixty-five Brethren and their wives attended a dinner at Te Kowhai when the Lodge was privileged to have the company of the Rt. W. Bro. Thom; Prov. G.M. and Mrs Thom, and V.W. Bro. Girdlestone, Asst. Prov. G.M. and Mrs Girdlestone. This gathering was so successful that it is hoped to make it an annual event.

The Grand Master's visit to our regular monthly meeting in August must surely be the highlight of the year, and Lodge Horowhenua is conscious of the high honour extended on this occasion. Twenty-eight members of Grand Lodge were received, together with 68 visitors. Bro. Burling, who was the Candidate, has the unique distinction of being initiated into Freemasonry in the presence of the Grand Master.

Visits were paid to nine lodges in the Ruapehu District and 23 lodges in the Wellington District. Brooklyn Lodge paid their biennial visit when 24 Brethren accompanied their Master. Lodge Horowhenua paid their biennial visit to Lodge Hinemoa. Twenty-six Brethren accompanied the Master on that occasion.

The Installation of our new Master, W. Bro. R. A. D. Meddings was most ably carried out by Rt. W. Bro. Thom, Prov. G.M., who was accompanied by 35 members of Grand Lodge. On that occasion we received 114 visiting Masters and their Brethren.

The new year started with a most successful ball held in aid of the Woburn Village Fund. Lodge Levin combined with Lodge Horowhenua in this effort and as a result a cheque for \$314 was forwarded to this most worthy project.

Sixteen Brethren and their wives journeyed to Taupo for the purpose of presenting a Fifty-year Service Jewel to W. Bro. W. Greggan who is Lodge Horowhenua's oldest Past Master. The presentation was most ably carried out by V.W. Bro. W. R. Jackson, Grand Chaplain. W. Bro. Greggan was initiated into Freemasonry in 1904 and came to Lodge Horowhenua in 1915. On the occasion of this visit the Lodge received the warm hospitality of Lodge Tauhara, the visiting wives being entertained by the wives of Lodge Tauhara Brethren and afterwards joining the Brethren in the Refectory. —H.S.W.

⌘ ⌘ ⌘

*Tracing Boards available on order from
Regalia House*

PUBLIC NOTICE
We advise that, as from the 14th August our office will be situated on 10th Floor, Challenge House, 105/109 The Terrace, Wellington.
Our P.O. Box number will be 10050, and our telephone remains 43-188.

⌘ ⌘ ⌘

Obituary

To a beautiful garden, these friends have gone.
To the land of perfect rest.
Their work is done, and the setting sun
Has sealed their life's long quest,
They have left our earthly garden
For a home beyond the sea.
Though they have gone, they still live on
In our garden of memory.

W. BRO. ERNEST CURRIE

Wellington Lodge No. 1521 E.C.

A Tribute by W. Bro. Sir John Ilott, P.D.D.G.M., P.G.D.

His Brethren would have learned with deep regret of the passing of W. Bro. Ernest Currie on October 10, 1967. Fortunately, his son tells me, that he died peacefully in his sleep.

His record of service in 1521 is an impressive one; he was proposed by W. N. Haire and seconded by E. H. C. B. Loveday. The ballot took place on October 21st, 1925, so he has been a member for no less than 42 years.

In that period he was Chaplain in 1934-35, Director of Ceremonies 1939-40 and Junior Warden 1943-44. He was appointed a Past Senior Grand Warden by the District Grand Lodge of Wellington in 1955-56, and served all these offices most effectively.

Our late Brother was initiated in 1902 in Scinde Lodge No. 5 N.Z.C. and installed Master in 1917. For some years he was a member of Waikaremoana Lodge No. 158 N.Z.C.

A member of Raukawa Lodge No. 224, he was also a prominent member of Research Lodge of Wellington No. 194 and Master in 1929-30.

Also in the N.Z. Constitution he served as Grand Lecturer in 1931-32, and Grand Registrar in 1950-51.

His passing will leave a great gap in Wellington Lodge No. 1521, his scintillating wit and delightful companionship will be greatly missed by all of us.

§ § §

WORSHIPFUL BROTHER H. K. PALMER

Wellington Lodge No. 1521 E.C. has suffered a grievous loss in the death of their Master, Wor. Bro. Palmer, who died on October 21st, 1967.

Worshipful Brother H. K. Palmer was initiated in Wellington Lodge on July 18th, 1956, but owing to indifferent health did not take office for several years.

With improving health he was able to take Office as Treasurer in 1959 until 1963 when he was appointed Inner Guard.

After serving in several Offices he was installed as Master of the Lodge on June 21st this year. He conducted the ceremony of the Second Degree on July 19th and this, most lamentably, proved to be his last attendance at a Lodge Meeting and his only opportunity to fulfill his Office as Master in the Lodge.

Thus, the premature death of Worshipful Brother Palmer deprives Wellington Lodge of a well beloved Master who would have added much to the future activities of the Lodge.

HAVE YOU A FRIEND ?
who would appreciate receiving
"THE CRAFTSMAN"

For \$1.50 we will send him every issue for a year
postage paid.
N.Z. MASONIC NEWSPAPER Co. Ltd.,
P.O. Box 10050, WELLINGTON.

Send "The Craftsman" for 12 months to:—

NAME

ADDRESS

LODGE No

I enclose \$1.50 (Signed)

§ § §

CANTERBURY

THE PROVINCIAL GRAND LODGE OF CANTERBURY ALMONERS' ASSOCIATION

At the conclusion of the business of the Monthly Meeting of the P.G.L. of Canterbury Almoners' Association held in the Office of P.G. Lodge on October 30th, the Brethren adjourned to the Refectory in the Masonic Hall, Gloucester Street, where a large gathering of Masters and their Wardens together with the Almoners listened to an address by the Prov. Grand Master, Rt. W. Bro. J. W. Vivian. The Chairman, W. Bro. D. E. Wood, P.P.G.A., asked for apologies and 24 Masters and Wardens were received, it was moved by W. Bro. C. Brown that these be sustained and seconded by Bro. M. Bishop.

The Chairman said that it was hardly necessary to introduce the speaker to the Brethren but he was very grateful to Rt. W. Brother Vivian for giving his time, more so after a very busy month. When the speaker rose to reply he said he was agreeably surprised to see such a large gathering, more so when a very large of their number had been to the Annual Communications on the previous Saturday. He had noticed in the letter sent out to all Lodges by the Hon. Secretary that his address to the Brethren was of the "utmost importance".

The speaker first spoke about the appointment of the Almoner. This Office was different to any other in the Lodge and a Brother should never be pressed to take this position. A brother who is interested in people, more so the aged and sick and gives his services, should be allowed to retain that office as long as he wishes. He gets to know his contacts and they look forward to his visits and can confide in him, whereas if this office is constantly on the change the contact is lost. An Almoner can be of great help to the Master by ascertaining how these old folk are wanting any financial help or otherwise.

He then dwelt with Annuities. Masters of Lodges receive requests for assistance in various ways and whenever they have any indication that someone may want assistance, it should be immediately investigated. Once they have satisfied themselves that there is necessity for an application, they should then approach the Provincial Grand Secretary for the necessary application form. When this form is taken to the applicant it is suggested that the Master should take his Senior Warden and in this way he will have the knowledge concerning this procedure when he becomes the Master. Perusal of savings bank deposits, etc., should be carefully checked and see what amount of interest over the last 12 months. He told the Brethren that Masters can obtain a booklet from the Social Security Department free of charge, which is a great help in all matters appertaining to Social Security. He told the Brethren that the Grand Lodge Fund of Benevolence had with regard to its distribution and can and does cover every charity in New Zealand. For instance, the Strongman mine disaster was given \$1,848.

At the conclusion of the talk, the Chairman asked if any Brethren had any questions and several Brethren took advantage of the offer.

W. Bro. A. H. Hayman, a past President and foundation member of the Association, moved a vote of thanks to the P.G. Master and said he felt sure that every Brother present had enjoyed his address. It was the largest and best meeting that we have had and he felt sure that we have learnt quite a lot from his advice given by him. He stated that the Christchurch Lodge No. 91 was well represented. The Prov. Grand Master, W. Bro. Arnold Glading, Hon. Treasurer, and Bro. Horace Reeves, Hon. Secretary, all members of No. 91. Bro. Hayman also spoke of the work being done and in some instances the Association has had correspondence with people in America, England, Scotland and Australia.

Before the meeting closed it was announced that there were 30 Wor. Masters, 71 Senior and Junior Wardens and 30 Almoners present making a total present including V.Wor. Bro. I. L. Tie, Asst. P.G. Master, of 132 Brethren.

After the meeting was closed with the Almoners' Prayer, light refreshments were served and everyone expressed that they had enjoyed and benefited by attending the meeting.



BEAR THIS IN MIND...

**EXTERIOR PAINTING OF LODGE
BUILDINGS AND ROOFS**

S. De Lew

230 Queen's Drive, Lyall Bay,
Wellington
Telephone 74-168



**INTERIOR DECORATING
OF LODGE ROOMS
AND REFECTORY**

X X X

SOUTHLAND

The visit of the M.W. the Grand Master was indeed the Masonic highlight of the year so far as Southland is concerned. The three meetings were well attended and our distinguished visitor appeared to be well pleased with our lodge rooms and the standard of work performed by the various lodges. It was not a one-sided

pleasure, for the brethren assembled were very well pleased to have had the opportunity to meet their Grand Master, who at every opportunity mixed with the brethren and chatted at will. The visit was certainly very valuable so far as our members are concerned and a good deal of pleasure was expressed when the Provincial Grand Master intimated to the brethren that it was most likely that the M.W. the Grand Master would be paying a return visit to Southland early in the New Year.

A well attended meeting was held in Invercargill when the ladies were entertained in the newly constructed. Senior Citizens' Centre, quite close to the Masonic Hall. It was a most enjoyable evening and no doubt the Provincial Grand Master had heard the most favourable comments passed as he has intimated to the brethren that we should provide more social evenings for the ladies. Further meetings, also exceptionally well attended, were held at Mataura Lodge No. 174 and Lake Lodge of Ophir No. 85, Queenstown, and so ended a most satisfying session of lodge functions for all concerned.

The last installation meeting of the year was held within the portals of Lodge Winton when Bro. Wallace Samuel Padget was promoted to the office of W.M. The lodge room was simply packed out and in spite of an unusual cold snap quite a number of brethren were evidently feeling the warmth inside the lodge room. Rt. W. Bro. J. H. Buckingham completed his year of work, so far as ceremonial was concerned, in grand style. He was accompanied by a large muster of G.L. Officers who assisted with the ceremonial work of the evening. There were over 20 Masters of various lodges present and a few came from outside Southland territory. The Board of Past Masters numbered well over 50 and altogether there were almost 200 Freemasons present at the ceremony. This large attendance was probably due to the popularity of both the newly installed W.M. and the I.P.M. who have visited other lodges quite freely. The retiring Grand D. of C., Wor. Bro. Bruce Sutherland, was congratulated by quite a few who desired to pay tribute to an Officer who had performed his work throughout the year with great efficiency. It has been a great pleasure to observe his thoroughness at any installation meeting and within his own lodge, Mataura No. 174. It must have been gratifying to him to receive so many words of congratulation. The usual high standard banquet was prepared in the refectory by the ladies in Winton and district and members were lavish in their praise for the substantial and delightful meal provided.

Good show, Lodge Winton, last but certainly not least.



What Masonry Is Worth

In peace and love and harmony,
We find we can employ,
The principles of Masonry,
In meetings we enjoy.

For we are bound as Brethren,
Of many a race and creed,
To use in fact the golden rule,
In act, in word, in deed.

Through faith and hope and charity,
Three blessings we are taught,
In times of trouble and distress,
Adversity is fought.

Our work in lodge has ritual,
Our work outside to plan,
To be good to our families,
And help our fellow-man.

Our loyalty to God and Queen,
And the country of our birth,
Establish firmly in our minds,
What Masonry is worth.

So Mote It Be.

—Harold Mace, W.M., Lodge Auckland No. 87, 17/5/1967

PUBLIC NOTICE

BANK CHARGES

As from November 1st, 1967, the Inland Exchange Charge will be abolished, and a Clearance Fee of 3 cents made on all cheques deposited.

When making any payment to us will Secretaries and Subscribers please add 3 cents to cover this charge. Thank you.

§ § §

MONASTIC BUILDERS OF THE MIDDLE AGES

By Bro. J. Hugo Tatsch, P.J.G.D., 32° Washington

The following article is the substance of an extemporaneous address made by Bro. Tatsch, the eminent American Masonic historian, at the September, 1935 meeting of the Metropolitan Study Club, New York:—

"In keeping with the other Brethren gathered here tonight, I came to receive instruction, rather than to impart such meagre information as I may possess on the principal topic of the evening. The subject is so vast, and has so many ramifications, that we might well spend several nights upon it. However, as I am among friends, and as you all appreciate the fact that I have had no time for preparation, I shall endeavour to fill in the time to the best of my ability.

"Possibly you may have wondered, as I have, why monastic building is so closely associated with our Fraternity. My interest in the subject has been increased by a study I have made of Glastonbury Abbey in England, the seat of the first Christian Church in the British Isles. Mediaeval Freemasonry, the little we know of it, is inseparably connected with the construction of the religious edifices of the mediaeval Christian Church. In fact, when we study the history of Europe from the fall of the Roman Empire to the Reformation of a thousand and a few years later—to designate the period roughly, rather than exactly—we are struck by the fact that the Christian Church was the custodian of learning and all that was good in an era when the Church itself was the only well organised and well ordered institution. The monastic orders, first that of St. Benedict and then the many others which grew from it, took over many of the functions which were lost to government control when government itself failed. The Church kept alive the spiritual aspirations of men, and applied itself in a practical way to works of mercy, agriculture, industry, education, the arts, the sciences—in fact, to everything that mankind had evolved through a long period of history. We of today may find fault with many of the things which the Church did when in power, and we may condemn the acts of individual popes; bishops and clerics, yet we must admit that with all its faults—mostly shortcomings of the human element, rather than of ideals of the institution—the Church was a power for- tremendous good at a time when nothing else was secure. No wonder it had influences at the courts of Europe, and in the great universities which it developed.

"The framers of our ritual, in selecting King Solomon's Temple as a physical concept of the spiritual temple they wished to design upon the trestleboard of our ancient Brethren's hearts, availed themselves of a symbol which was known from one end of Christendom to another. It was a figure which even the most illiterate could understand, and in using the tools of the operative Craft to illustrate the homely lessons of everyday life, they spoke in a language common to all. Freemasonry and Christianity are inseparably connected, and while we of modern times have extended the lessons of the Craft into terms of freedom from mental and spiritual bondage by stressing toleration to all who are travelling on the road to God, regardless of the sectarian or denominational gate through which they pass, we must admit that in its basic origins Freemasonry is a product of the great Christian Church of mediaeval times. We see this in the earliest of the Old Charges, which contain an invocation to the Virgin Mary, and there are other indisputable evidences of Freemasonry's close association with the Christian Church. It was not until after the formation of the first Grand Lodge in 1717 that we find Jews in the Fraternity, and their admission, even at that comparatively late period, is an evidence of the broad principles upon which modern Freemasonry rests.

No Craftsman can make that daily advancement in Masonic knowledge which is urged upon him at his initiation by simply attending Lodge meetings. Masonic literature provides one means of advancement.

READ THE CRAFTSMAN

"Without going into details about the various monastic orders, it can be said that the Benedictines, founded A.D.782, and the Cistercians, a reformed order of the Benedictines, founded at Citeaux, France (hence their name), in 1098, were the two building Orders with which we are concerned in English history of the Operative Craft. The Clumac Order should be mentioned also. Details about monasticisms in general, and these Orders in particular, can be found in any good encyclopaedia; I recommend the 'Britannica' as most accessible, although the 'Catholic Encyclopaedia' should not be overlooked if available. When we want people to read about Freemasonry, we prefer to have them read our authorities; in the same spirit we should consult Catholic-publications when studying Catholic organisations. What the respective enemies of these groups promulgate can then be read against the proper background.

The vandal-like destruction of the monasteries by King Henry VIII and Thomas Cromwell in the period of 1536-39 is one of the most heinous crimes of mediaeval times. In fact, it marked the close of the mediaeval period, and ushered in a new age, one that could not be denied and one which the monastic organisation of the thousand years before would have affected in marked degree, without question. Its influence on the economic life, both agriculture and industry, was such that a change was inevitable, and perhaps we should not be too harsh in our indignation at the destruction of a social order which had held the civilised world together for a thousand years. All things must pass away when they have outlived their usefulness.

"In our sketchy reading of operative Masonry, we are inclined to think only of the cathedrals of Europe. There were but a handful of the thousands of buildings which were erected by the churchmen. The abbey churches and the monasteries of which they were a part were so numerous that more than a thousand of them were listed in England alone; in fact, one could always find a monastery at the end of a day's journey on foot. The church buildings themselves were oftentimes decades and even centuries in building; as men advanced in the science of architecture, old parts were torn down to make room for new, if they did not collapse first because of imperfect construction. In addition to the church and the several chapels, the monastic buildings consisted of a chapter house, cloister, dormitory, refectory, kitchen, granary and barns. In the more pretentious places, the abbot had a house of his own with others in which to lodge guests. Lodgings for poor pilgrims were provided, and the almoner and the gate keeper had separate places of their own. In addition to the acreage immediately surrounding the buildings, many of the monasteries had vast holdings beyond their borders, obtained by grant, gift, devise and purchase. Their wealth caused their downfall, not only by weakening them through luxurious living, but because of the envy they engendered and the rich prizes they formed for a rapacious monarch and his court.

"The organisation which participated in the construction of these almost innumerable buildings is our own particular study. The records are few, and broken; nevertheless, we can piece together a marvellous story, one that makes these ancient Brethren of ours men of flesh and blood and passions like ourselves. They have left indisputable evidence of this in their work, for they had a sense of humour and justice which reveals their contempt for some of the things they saw going on about them, and by their subtle arts, they have left figures, decoration and other sculptures which are more eloquent than words. With the employing group on one hand, namely, the abbots and the monasteries, directing the master of the works, and the operative Brethren on the other, consisting of the master mason and his assistants, we can construct a story with the aid of sundry ancient documents. We can trace these operative men by their marks as they worked on one building and then another, though doubtless some stayed on for many years in one place. Shortage of funds, wars, famine, pestilence and economic stress often interfered with the development planned, but in time work was resumed and the structures erected to the glory of the Great Architect of the Universe were brought nearer to completion.



"The great cathedrals of Europe have undergone their most extensive construction work; that which goes on today is merely their maintenance. It has been given to us to see how our ancient Brethren worked, for if we will visit the Cathedral of St. John the Divine in New York, or the National Cathedral in Washington, D.C., we can see a cathedral in actual progress. I urge all of you to avail yourself of the opportunity to see these buildings; it will be a lesson in the Masonic arts which will never be forgotten. As speculative Masons, we shall be welcomed, for the reverend clergy in charge are also our Brethren in the Craft, as the Protestant Episcopal Church is not inimical to Freemasonry.

"I shall not go into the story of how our own Brethren lived; I told you that in a more or less fanciful and reconstructed picture, when we started our study club series a year ago. But I do wish to impress you, if these brief remarks can be so used, with the necessity and importance of getting a historical and economic background to the study of our institution. It did not spring up, separate and detached from the times in which it grew in the form we have it today; rather, it was a gradual evolution, with an embodiment in an invisible structure of the enduring features and attributes, into the society we have today.

"The ancient abbeys of England are in ruins, just shells of their former greatness; yet as we stand among them, we cannot help but be impressed with the spiritual forces that linger there. The hopes, the aspirations and the earnest prayers of the humble Brethren who wrought and laboured there are influences for good that will never pass away; all who are sensitive to the accumulated wisdom of the ages are impressed by the essence which permeates these sacred precincts. The Invisible Church, the great Spiritual Temple on which we too are working, still stands in all its purity and beauty. We have the power to choose whether we are simply carving a stone, making an arch or building a cathedral; each one of us works according to the wisdom in his heart and the illumination in his soul. As our operative Brethren wrought in material things, so we as speculative Masons work in spiritual things and labour upon the house not made with hands, eternal in the heavens. May our work be as acceptable in the sight of the Great Overseer as was that of the humble Brethren who wrought upon the structures which form the symbols of our Craft

—The Freemason, London

⌘ ⌘ ⌘

*Rose Croix Eagles and Stars in stock at
Regalia House*



Grand Lodge Of New Zealand

OF ANTIENT, FREE AND ACCEPTED MASONS

431 Active Lodges, with an aggregate membership
of 46,384.

GRAND MASTER:

M.W. Bro. John A. Redwood, Auckland

DEPUTY GRAND MASTER:

R.W. Bro. Arthur E. Shuttleworth, Nelson

PROVINCIAL GRAND MASTERS:

R.W. Bro. John W. Vivian, Canterbury Province
R.W. Bro. Leslie A. Lincoln, Auckland District
R.W. Bro. Harold G. Thom, Wellington District
R.W. Bro. William W. Mundy, Otago District
R.W. Bro. Douglas E. Trevarthen, Waikato District
R.W. Bro. James H. Buckingham, Southland District
R.W. Bro. Henry E. Blight, Ruapehu District
R.W. Bro. Andrew Dysart, Hawke's Bay District
R.W. Bro. James D. Baird, Nelson and Marlborough District
R.W. Bro. James C. Taylor, Taranaki District
R.W. Bro. Arthur S. Ransby, Westland District
R.W. Bro. Wallace Calder, Northland District
R.W. Bro. G. Lionel G. Sharp, South Auckland District

SENIOR GRAND WARDEN:

R.W. Bro. James M. Gabbie, Palmerston North

JUNIOR GRAND WARDEN:

R.W. Bro. John A. Young, Roxburgh

GRAND CHAPLAINS:

V.W. Bro. Walter R. Jackson, Levin
V.W. Bro. William G. King, Christchurch

GRAND TREASURER:

V.W. Bro. Lewis N. Ross, Auckland

GRAND REGISTRAR:

V.W. Bro. Laurence H. Southwick, Auckland

PRESIDENT OF BOARD OF GENERAL PURPOSES:

V.W. Bro. Derek A. Thorburn, Auckland

GRAND SECRETARY:

R.W. Bro. Frederick G. Northern, P.G.W., P.O. Box 6439,
Wellington

PRESIDENT OF BOARD OF BENEVOLENCE:

V.W. Bro. Arthur R. White, Auckland

ASSISTANT PROVINCIAL GRAND MASTERS:

V.W. Bro. Thomas T. Eade, Waimate
V.W. Bro. Ian L. Tie, Christchurch
V.W. Bro. Jack P. Glenie, Auckland
V.W. Bro. Edwin A. Sharpe, Birkenhead
V.W. Bro. Victor M. Anderson, Eketahuna
V.W. Bro. Hubert T. Girdlestone, Eastbourne
V.W. Bro. Leonard I. Box, Heriot
V.W. Bro. Robert Leslie, Dunedin
V.W. Bro. William N. Morse, Cambridge
V.W. Bro. Frederick J. B. Beattie, Wairoa
V.W. Bro. J. Frank Leslie, Te Hana

GRAND LECTURERS:

V.W. Bro. Frank Howarth, Auckland
V.W. Bro. J. Keith Sowry, Lower Hutt
V.W. Bro. Dennis R. Brickell, Dunedin
V.W. Bro. William Storry, Hamilton
V.W. Bro. Ivan D. McKenzie, Napier
V.W. Bro. James McFarlane, Mahoenui

GRAND DIRECTORS OF CEREMONIES:

V.W. Bro. Harry W. Dacre, Christchurch
V.W. Bro. John Nicholson, Auckland
V.W. Bro. Peter E. Kennedy, Wellington
V.W. Bro. Thomas M. Donaldson, Dunedin
V.W. Bro. Harold T. Gunter, Tauranga South
V.W. Bro. A. Bruce Sutherland, Mataura
V.W. Bro. William S. Deerness, Wanganui
V.W. Bro. Francis A. Ellis, Napier
V.W. Bro. Noel W. Moorhouse, Richmond
V.W. Bro. James B. Coull, Stratford
V.W. Bro. Gordon C. K. Paul, Greymouth
V.W. Bro. Murdoch N. McLeod, Whangarei
V.W. Bro. Henry R. Lupton, Papatoetoe

GRAND SUPERINTENDENT OF WORKS:

V.W. Bro. Robert Guy, Auckland

SENIOR GRAND DEACONS:

W. Bro. Clement S. Currie, Taupo
W. Bro. Wilson C. Mawhinney, Ranfurly

JUNIOR GRAND DEACONS:

W. Bro. Harold J. Batten, New Plymouth
W. Bro. Cyril G. Lowe, Waitoa

ASSISTANT GRAND DIRECTORS OF CEREMONIES:

W. Bro. Reginald T. Sladen, Christchurch
W. Bro. Philip E. Bradburn, Auckland
W. Bro. Thomas Edmanson, Wellington
W. Bro. Thomas E. M. Burton, Dunedin
W. Bro. Gilbert W. Ensor, Tirau

GRAND BIBLE BEARERS:

W. Bro. William H. Barrett, Lower Hutt
W. Bro. Robert F. Cleave, Okaihau, Bay of Islands

GRAND SWORD BEARERS:

W. Bro. Ernest Boniface, Palmerston North
W. Bro. Ivan J. Horton, Marlborough

GRAND STANDARD BEARERS:

W. Bro. Keith W. Burgess, Te Awamutu
W. Bro. Edwin J. Jordan, Invercargill

GRAND ORGANIST:

W. Bro. Eric J. Speir, Auckland

GRAND PURSUIVANTS:

W. Bro. Ashley R. McNabb, Karamea
W. Bro. Francis K. Woodward, Waiuku

GRAND STEWARDS

W. Bro. Raymond R. T. Bailey, Auckland
W. Bro. George H. Banks, Stillwater
W. Bro. James H. Bevege, Te Kuiti
W. Bro. Wyndon D. Billing, Wellington
W. Bro. James T. Clouston, Omakau
W. Bro. Clarence W. Cochrane, Christchurch
W. Bro. Harold L. Crippen, Bucklands Beach
W. Bro. John A. Cumming, Gore
W. Bro. William Davies, Queenstown
W. Bro. Cecil Dawson, Ashburton
W. Bro. Thomas H. Dickson, Inglewood
W. Bro. Philip A. Doughty, Bulls
W. Bro. Ernest J. Fairweather, Kaikoura
W. Bro. Eric P. Flaws, Wellington
W. Bro. Cyril H. V. Godfrey, Christchurch
W. Bro. John B. Goulter, Auckland
W. Bro. Martyn C. Hamlin, Paremata
W. Bro. Thomas J. H. Harkness, Lyttelton
W. Bro. Matthew E. Harris, Kurow
W. Bro. Ritchie D. Hased, Johnsonville
W. Bro. John S. Heggie, Dunedin
W. Bro. Jack W. Howard, Auckland
W. Bro. Francis R. Insull, Otautau
W. Bro. Reginald W. Keats, Blenheim
W. Bro. Robert W. Kyle, Waipukurau
W. Bro. William H. Leach, Johnsonville
W. Bro. George J. McDonald, Outram
W. Bro. Robert K. McLeavey, Palmerston North
W. Bro. James B. Mair, Tokoroa
W. Bro. Thomas Muir, Lower Hutt
W. Bro. John R. Palmer, Invercargill
W. Bro. Samuel D. Rabone, Palmerston North
W. Bro. Harry Rankine, Christchurch
W. Bro. Eruera Reweti, Auckland
W. Bro. James G. Richards, Awakino
W. Bro. Basil H. Siddle, Otahuhu
W. Bro. Graham O. Sims, Auckland
W. Bro. D. J. Sinclair, Dunedin
W. Bro. Bertrand C. Spiers, Murchison
W. Bro. George Staples, Carterton
W. Bro. William L. Stringer, Thames
W. Bro. Lorentz Sutherland, Christchurch
W. Bro. David A. Syme, Wellington
W. Bro. Peter G. Thelwall, Porongahau
W. Bro. Harding H. Wallis, Hamilton
W. Bro. Arthur R. Webb, Dargaville
W. Bro. Joseph G. Whiteman, Whangarei
W. Bro. Colin H. H. Wills, Reefton

GRAND TYLER:

W. Bro. Trevor W. M. McGiffie, Gisborne

BOARD OF GENERAL PURPOSES.

President: V.W. Bro. Derek A. Thorburn

Ex Officio Members: The Grand Master, the Past Grand Masters, the Pro Grand Master, the Deputy Grand Master, the Provincial Grand Masters, the Grand Wardens, the Grand Treasurer, the Grand Registrar, the President of the Board, all Past Presidents of the Board, the President of the Board of Benevolence, and the Grand Superintendent of Works.

Elected Members:

R.W. Bro. Frank Mogridge, P.Prov.G.M., Blenheim
R.W. Bro. John V. Neill, P.Prov.G.M., Napier
R.W. Bro. Victor F. Howell, P.Prov.G.M., Hawera
R.W. Bro. Selwyn F. Chalmers, P.Prov.G.M., Dunedin
R.W. Bro. Arama T. Begg, P.Prov.G.M., Pukekohe
R.W. Bro. Richard J. Truman, P.Prov.G.M., Greymouth
R.W. Bro. Harold T. Donaldson, P.Prov.G.M., Whangarei
R.W. Bro. W. Harry Tucker, P.Prov.G.M., Dunedin
R.W. Bro. Archibald Burns, P.G.W., Auckland
R.W. Bro. Wilfred G. Webster, P.G.W., Auckland
R.W. Bro. George M. Turnbull, P.G.W., Invercargill
V.W. Bro. A. Selwyn Oldham, P.G.C., Browns Bay
V.W. Bro. Laurence S. Anderson, P.Asst.Prov.G.M., Auckland
W. Bro. David M. Air, P.G.S., Wellington
W. Bro. Leslie Shepherd, P.G.S., Marton
W. Bro. Stanley H. Downes, P.G.S., Auckland
W. Bro. Roger C. Aickin, Auckland
W. Bro. Matthew K. Barron, Te Kauwhata

W. Bro. Thomas R. Bird, Auckland
W. Bro. Harry N. Granville, Auckland
W. Bro. Victor B. McKeague, Christchurch
W. Bro. Thomas G. Messer, Auckland
W. Bro. Alan C. Montgomery, Auckland
W. Bro. Philip J. Oliver, Hamilton
W. Bro. Jonathan S. Rhodes, Auckland
W. Bro. Colin I. Stitchbury, Auckland
W. Bro. Douglas H. Witcher, Lower Hutt
W. Bro. Henry A. L. Wily, Christchurch

BOARD OF BENEVOLENCE

President: V.W. Bro. Arthur R. White

Ex Officio Members: The Grand Master, the Past Grand Masters, the Pro Grand Master, the Deputy Grand Master, the Provincial Grand Masters, the Grand Wardens, the Grand Treasurer, the Grand Registrar, the President of the Board of General Purposes, the President of the Board and all Past Presidents of the Board of Benevolence.

Elected Members:

R.W. Bro. H. R. A. Vialoux, P.Dep.G.M., Auckland
R.W. Bro. Frank Mogridge, P.Prov.G.M., Blenheim
R.W. Bro. John V. Neill, P.Prov.G.M., Napier
R.W. Bro. Victor F. Howell, P.Prov.G.M., Hawera
R.W. Bro. Selwyn F. Chalmers, P.Prov.G.M., Dunedin
R.W. Bro. Arama T. Begg, P.Prov.G.M., Pukekohe
R.W. Bro. Richard J. Truman, P.Prov.G.M., Greymouth
R.W. Bro. Harold T. Donaldson, P.Prov.G.M., Whangarei
R.W. Bro. W. Harry Tucker, P.Prov.G.M., Dunedin
R.W. Bro. Archibald Burns, P.G.W., Auckland
R.W. Bro. George M. Turnbull, P.G.W., Invercargill
V.W. Bro. A. Selwyn Oldham, P.G.C., Browns Bay
V.W. Bro. Laurence S. Andersen, P.Asst.Prov.G.M., Auckland
W. Bro. David M. Air, P.G.S., Wellington
W. Bro. Leslie Shepherd, P.G.S., Marton
W. Bro. Stanley H. Downes, P.G.S., Auckland
W. Bro. Roger C. Aickin, Auckland
W. Bro. Matthew K. Barron, Te Kauwhata
W. Bro. Thomas R. Bird, Auckland
W. Bro. Raymond S. Browning, Auckland
W. Bro. Charles R. Kidd, Auckland
W. Bro. Victor B. McKeague, Christchurch
W. Bro. Thomas G. Messer, Auckland
W. Bro. Philip J. Oliver, Hamilton
W. Bro. Jonathan S. Rhodes, Auckland
W. Bro. Colin I. Stitchbury, Auckland
W. Bro. Douglas H. Witcher, Lower Hutt
W. Bro. Henry A. L. Wily, Christchurch

Boards meet in the Board Room, Auckland Chamber of Commerce, 2 Courthouse Lane, Auckland, C.1., on the fourth Wednesday in February, April, June, August and October.

Board of Benevolence meets at 2.15 p.m.

Board of General Purposes meets at the conclusion of the meeting of the Board of Benevolence.

JURIDICAL COMMITTEE

M.W. Bro. A. H. Cavell, P.G.M., Christchurch
M.W. Bro. Cuthbert H. Taylor, P.G.M., Wellington
V.W. Bro. W. B. T. Leete, P.G.R., Christchurch

TRUSTEES OF GRAND LODGE FUNDS AND PROPERTY

M.W. Bro. J. A. Redwood, G.M.
M.W. Bro. W. W. Wright, P.Prov.G.M.
R.W. Bro. L. A. Lincoln, P.Prov.G.M.
R.W. Bro. A. Burns, P.G.W.
R.W. Bro. W. G. Webster, P.G.W.

AUDITOR:

W. Bro. A. Anderson, B.Com., A.P.A.N.Z.,
146 Featherston Street, Wellington, C.1.

OFFICE OF GRAND LODGE

No. 39-41 Ghuznee Street, Wellington, C.2. Postal Address:
The Grand Secretary, P.O. Box 6439, Wellington, C.2. Tele-
graphic Address: "Freemason", Wellington. Telephone:
52-798.

RESEARCH LODGES AND CHAPTER

MASTERS' AND PAST MASTERS' LODGE No. 130 (Canterbury)

Meets six times each year (membership 2,339). Dues: Full members \$2.50; Associates \$1.00; Associate Lodges \$2.00.

Secretary: R. M. Rountree, P.M., 32 Strowan Road., Christchurch. 5.

OTAGO LODGE OF RESEARCH No. 161 (Otago)

Meets five times each year (membership 944). Dues. Full members \$2.10; Associates \$1.00; Associate Lodges \$1.00.

Secretary: G. C. Denne, 27 Totara St., Ravensbourne.

UNITED MASTERS' LODGE No. 167 (Auckland)

Meets 8 times each year (membership 3,432). Dues. Full members \$2.00; Associates \$1.00; Associate Lodges \$2.10.

Secretary: R. F. Newton, P. G. Lec., 71 Selwyn Rd., Howick.

AUCKLAND CHAPTER OF RESEARCH No. 93 (Auckland)

Meets 3 times each year. Membership 350. Dues: members \$1.50. Associate chapters \$2.00.

Scribe E., I. F. E. Wilson, P.O. Box 17015, Green Lane, 5, Auckland.

SEE INDIVIDUAL LODGE NOTICES

"If you have knowledge, let others light
their candles at it." — Fuller.

SOUTH CANTERBURY LODGE OF RESEARCH, No. 436

Meets May (Install.), July, Sept., Nov. & Feb. Membership: 180. Dues: Full and Associate members \$1.25 p.a. Associate Lodges \$2.00 p.a.

Secretary: C. E. Peagram, P.O. Box 185, Timaru.

Full particulars available from the various Secretaries.

Permanent Secretary of Conference of Research Lodges:

R. F. Newton, P.G.Lec., 71 Selwyn Road, Howick.

RESEARCH LODGE OF WELLINGTON No. 194 (Wellington)

Meets six times each year (membership 251). Dues: Full members \$3.50; Country members \$1.50; Associates \$1.50; Associate Lodges \$2.10. Secretary: H. C. Juriss, P.M., P.O. Box 6295, Te Aro, Wellington.

HAWKE'S BAY LODGE OF RESEARCH No. 305 (Hawke's Bay)

Meets four times each year (membership 240). Dues: Full members \$1.05; Associate 50 cents.

Secretary: C. N. Slight, P.M., P.O. Box 149, Napier.

THE RESEARCH LODGE OF TARANAKI No. 323 (Taranaki)

Meets four times each year (membership 168). Dues: Full members \$2.00; Country members \$1.00.

Secretary: A. R. Carley, P.M., P.O. Box 231, New Plymouth.

THE RESEARCH LODGE OF SOUTHLAND No. 415 (Southland)

Meets five times each year (membership 254). Dues: Full members \$3.00; Associate members \$1.50; Associate Lodges \$3.00.

Secretary: A. B. King, 42 Chelmsford St., Invercargill.

THE NEW ZEALAND ALMONERS' ASSOCIATION

COMBINED LODGES ALMONERS' ASSOCIATION

AUCKLAND DISTRICT

HOSPITAL VISITING COMMITTEES

Chairman—W. Bro. G. F. H. Betham, P.G.B.B. Treasurer—Bro. W. Rowan. Communications from Brethren or Lodges in all parts of New Zealand immediately and faithfully attended to. Hon. Sec.—V. H. Sommerville, 35 Pine St., Balmoral.

HUTT VALLEY BRANCH ASSOCIATION

Chairman—T. R. Wallace, P.G.D.C., 687 High St., Lower Hutt. Phone: Business 699-300; Private 40-747. Secretary—W. E. Thomson, P.M., 27 Godley St., Lower Hutt. Phone 698-390. Communication from Brethren or Lodges will receive prompt attention.

WAIKATO MASONIC DISTRICT

VISITATION OF THE SICK

Communications from Lodges or Brethren throughout New Zealand will receive prompt attention.

Chairman—Bro. Ross Morgan, P.O. Box 95, Cambridge. Phone 6616, Cambridge. Hon. Secretary—Bro. Les. Haynes, 89 McFarlane St., Hamilton East. Phone 65-795.

MANAWATU

HOSPITAL VISITING COMMITTEES:

Chairman—Bro. T. H. Ware, 99 Heretaunga Street, Palmerston North. Treasurer—W. Bro. C. R. Robotham, 121 Vogel Street, Palmerston North. Phone 77-919. Communications with the secretary, P.O. Box 781, by or on behalf of any sick Brother, or his family, will receive prompt attention. Secretary—C. A. Ingram, P.M., 40 Florence Avenue, Palmerston North. Phone 86-604.

NELSON AND MARLBOROUGH ASSOCIATION

Hospital visiting by all Almoners. Communications from Brethren or Lodges to: President: W. Bro. R. C. Sanders, 283 Rutherford St., Nelson. Phone 3526. Secretary—W. Bro. H. F. Sutton, 18 Stanley Cres., Nelson. Phone 3513. Treasurer—R.W. Bro. H. G. West, 61 Queens Rd., Nelson. Phone 3204. Will receive prompt attention.

THE PROVINCIAL GRAND LODGE OF CANTERBURY

VISITATION OF THE SICK

Information forwarded promptly by N.Z. Lodges or Brethren will enable us to perform our duties more efficiently.

Chairman—W. Bro. D. E. Wood, P.G.A., 52 Kensington Ave., Christchurch 1. Phone 81-988.

Treasurer—W. Bro. W. A. Glading, 395a Withells Rd., Christchurch 4. Phone 519-603.

Mid-Canterbury Representative—W. Bro. J. Kirk, 16 Princes St., Ashburton. Phone 4413.

South Canterbury Representative—W. Bro. S. A. Jordan, 28 Cain St., Timaru. Phone 4707.

North Canterbury Representative—W. Bro. G. W. Jaquery, c/- The Queen Mary Hospital, Hanmer Springs. Phone 70.

Hon. Secretary—Bro. H. G. Reeves, 266 Armagh St., Christchurch 1. Phone 40-772.

WELLINGTON DISTRICT

The Committee would be pleased to receive advice of any Brethren who are in the Wellington or Hutt Hospitals to ensure that they are visited.

Chairman—R.W. Bro. J. R. Houston, S.G.W., Box 6173, Wellington.

Treasurer—W. Bro. R. F. Wakefield, 17 Lincoln Ave., Lower Hutt.

Secretary—Bro. R. A. Davey, P.O. Box 35,008, Naenae. Phone 67-789.

Asst. Secretary—W. Bro. T. Edmanson, 24 Wilberforce St., Wellington, E.5. Phone 19-404.

WANGANUI ASSOCIATION

HOSPITAL VISITING COMMITTEE

Chairman—W. Bro. Garland I. Jones, G.B., 95 Koromiko Rd. Phone 8074.

Secretary—W. P. Jones P.M., 59 Ingestre St., Wanganui.

Communications from Brethren or Lodges in all parts of New Zealand welcomed and given immediate attention.

NORTHLAND ASSOCIATION

Chairman W. Bro. R. J. Allen, 33 Powhiri Av., Whangarei. Phone 82-622.

Secretary—W. Bro. E. L. Crawshaw, 106 Morningside Rd., Whangarei. Phone 82-921.

All communications regarding sick or distressed Brethren promptly attended to. Their welfare is our concern.

COMBINED LODGES ALMONERS' ASSOCIATION

HAWKE'S BAY DISTRICT

HOSPITAL VISITING COMMITTEES:

Chairman—W. Bro. H. W. Groome, Nottingly Rd., Hastings.

Treasurer—W. Bro. J. B. Nightingale, 23 Duart Rd., Havelock North.

Secretary—W. Bro. E. H. Culver, 905 Heathcote Ave., Hastings.

The committee would be pleased to receive advice of any Brethren who are in any of the Hawke's Bay Hospitals.

SOUTHLAND ASSOCIATION

The committee would be pleased to receive advice of any Brethren who are in Southland Hospitals, in order to ensure their being visited.

Chairman—W. Bro. M. W. Grantham, P.G.B.B., 54 George St., Invercargill. Phone 77-501 or 86-351.

Treasurer—W. Bro. A. F. Hill, G.Std.B., 169 Mary St., Invercargill. Phone 76-648.

Secretary—Bro. A. Gill, 5 Windsor St., Invercargill. Phone 77-464.

WAIRARAPA ASSOCIATION

Chairman—Bro. W. L. Hunter, 15 Coradine St., Masterton. Phone 6298.

Secretary—V.W. Bro. W. J. Richards, Asst. Prov.G.M., Box 171, Masterton. Phone 4940.

The committee would be pleased to receive advice of any Brethren who are in any of the Wairarapa Hospitals.

COMBINED LODGES ALMONERS' ASSOCIATION

TARANAKI DISTRICT

VISITATION OF THE SICK

The committee would be pleased to receive advice of any Brethren who are in any of the Taranaki Hospitals in order to ensure their being placed on the visiting list.

Chairman—A. N. MacKenzie, P.M., 57 Recora St., New Plymouth.

Secretary—J. Kenwick, 24 Dorset Ave., New Plymouth.

OTAGO ASSOCIATION

HOSPITAL VISITING COMMITTEE—DUNEDIN
Communication from Brethren or Lodges will receive prompt attention.

Chairman—R.W. Bro. W. C. Whitworth, P.G.W., 23 Cuba St., Caith Hill, Dunedin. Phone 49-117.

Hon. Secretary—R.W. Bro. H. R. Mitchell, P.Prov.G.M., 84 Richardson St., St. Kilda, Dunedin. Phone 47-356.

GRAND LODGE OF ANTIENT, FREE AND ACCEPTED MASONS OF NEW ZEALAND
(Grand Master: M.W. Bro. John A. Redwood.
Deputy Grand Master: R.W. Bro. A. E. Shuttleworth.
Senior Grand Warden: R.W. Bro. J. M. Gabbie.
Junior Grand Warden: R.W. Bro. J. A. Young.
Grand Secretary: R.W. Bro. F. G. Northern.
P.G.W. P.O. Box 4439, Wellington.

CRAFT LODGES NORTH ISLAND

District of Northland: 20 Lodges

M.W. Bro. Wallace Calder, Prov.G.M.

V.W. Bro. J. F. Leslie, Asst.Prov.G.M.

Hekiaanga, 69:—Founded 1891; meets Masonic Hall, Kohukohu, 3rd Thurs., 7.30 (except Jan.). Install. Feb. W.M., A. J. Lane; S.W., W. H. Russell; J.W., K. McDonnell; Sec., D. J. McDonnell, Horeke.

Mangonui, 78:—Founded 1892; meets Freemason's Hall, Puckey Av., Kaitiaki, 4th Thurs., 8 p.m. Install. April. W.M., A. C. Werner; S.W., L. G. Smith; J.W., W. L. Knight; Sec., A. P. Chambers, M.M., 62 South Rd., Kaitiaki.

Ohaeawai, 101:—Founded 1885; meets Masonic Hall, Ohaeawai, 3rd Tues., 7.30. No meeting Dec. Install. Mar. W.M., O. C. Campbell; S.W., E. J. White; J.W., R. J. Harrison, P.M.; Sec., A. E. F. Williams, P.G.S., 8 Plunket St., Moorewa.

Whangarei, 102:—Founded 1876; meets Masonic Hall, Albert St., Whangarei, 2nd Mon., 7.30 (except Jan.). Install. May. W.M., S. E. Armstrong; S.W., H. Thomas; J.W., N. L. Horrobin; Sec., A. W. Farrelly, P.O. Box 1184, Whangarei.

Hobson, 120:—Founded 1901; meets Masonic Hall, Aratapu, 1st Tues., 8 p.m. (except Jan.). Install. Feb. W.M., J. E. Mann; S.W., T. G. Hudson; J.W., R. J. McEvoy; Sec., A. J. Saunders, P.M., 22 Colville Rd., Dargaville.

Hikurangi, 140:—Founded 1905; meets Masonic Hall, Hikurangi, 1st Fri., 7.30, except Jan. Install. June. W.M., C. J. Ayling; S.W., R. C. Mataira; J.W., J. G. R. Tilley; Sec., C. A. Smith, P. M., 6 View Rd., Hikurangi.

Marsden, 169:—Founded 1910; meets Masonic Hall, Maungaturoto, 4th Mon. (except Dec., 3rd Mon., no meeting Jan.), 8 p.m. Install. Apr. W.M., D. C. Cullen; S.W., M. J. M. Logie; J.W., W. R. Antill; Sec., K. E. Leaming, P.M. Maungaturoto Railway P.O. Almoner, K. Fergus, P.M., Phone 275, Maungaturoto.

Waipū, 179:—Founded 1911; meets Masonic Hall, Waipū, 3rd Tues., 7.45 p.m. Install. June (no meeting Jan.). W.M., R. C. Campbell; S.W., J. C. L. Cheshire; J.W., J. H. R. Lang; Sec., H. M. Paton, Ruakaka P.O.

Pono, 203:—Founded 1915; meets Masonic Hall, Hokiaanga Rd., Dargaville, 3rd Wed. (except Jan.), 7.30 Install. Sept. W.M., J. R. Tripp; S.W., O. C. Cossill; J.W., A. J. Bryant; Sec., A. R. Webb, G.S., 156 Victoria St., Dargaville.

Ruawai, 207:—Founded 1917; meets Masonic Hall, Ruawai, 1st Wed., 7.30 (no meeting Jan.). Install. May. W.M., W. A. Findlay; S.W., A. M. Bush; J.W., E. K. Goodhue; Sec., R. C. Mitchell, P.G.Lec., 32 Freyburg Rd., Ruawai.

Arapohue, 248:—Founded 1923; meets Masonic Hall, cnr Mittal-Dargaville-Maungaturoto Main Highway, 2nd Mon., 8 p.m. Install. Apr. W.M., F. A. Spence; S.W., R. J. Dodd; J.W., H. Farrand; Sec., P. B. Rowland, P.G.S., Grey St., Dargaville.

Kaikōhe, 255:—Founded 1923; meets Masonic Hall, on 4th Wed., except Dec., 7.30. Install. July. W.M., L. R. Rowsell; S.W., R. S. Bott; J.W., G. M. Palmer; Sec., W. Lomax, P.G.S., P.O. Box 263, Kaikōhe.

Parahaki, 269:—Founded 5th Sept., 1924; meets Masonic Hall, Albert St., Whangarei, 1st Thurs. (except Jan.). Install. 1st Thurs. Aug. W.M., A. D. Ferguson; S.W., T. H. Agmen-Smith; J.W., B. M. Doull; Sec., J. E. Sturmfels, P.M., 36A Park Ave., Whangarei.

Kororaraka, 304:—Founded 25 Sept., 1931; meets Masonic Hall, Church St., Russell, 2nd Thurs. (except Jan.), 7.30. Install. Oct. W.M., A. G. Allen; S.W., G. M. T. Shaw; J.W., A. T. Maloha; Sec., F. S. Friend, Onua, Bay of Islands.

Wellsford, 306:—Founded 1935; meets Masonic Hall, Wellsford, 3rd Thurs. Install. 4th Thurs. May. W.M., N. A. C. McConachy; S.W., C. H. Smith; J.W., D. J. Sexton; Sec., J. R. Bassett, Priors Rd., 6 R.D. Wellsford.

Rawene, 327:—Founded 1949; meets Masonic Hall, Parnell St., Rawene, 1st Mon., 7.30 (except Jan.). Install. July. W.M., G. Goldthrope; S.W., I. C. Fife; J.W., L. O. Leaf, P.M.; Sec., H. G. N. Springett, P.M., P.O. Box 44, Rawene.

Northland, 341:—Founded 1918; meets Masonic Hall, Albert St., Whangarei, 4th Wed., Feb. to Nov. inclusive, Dec. 2nd Thurs., 7.30. Install. Oct. (no meeting Jan.). W.M., E. R. Burnell; S.W., H. G. Ferguson; J.W., G. Garmaz; Sec., W. L. A. Clark, P.M., 41 Malins Ave., Whangarei.

Kaitiaki, 361:—Founded 1950; meets Masonic Lodge Room, Kaitiaki, 1st Wed., 8 (except Jan.). Install. 1st Sat. Nov. W.M., F. M. Francis; S.W., P. A. Laurent; J.W., Chas. M. Haybittle; Sec., K. S. Munro, P.M., Box 312, Kaitiaki.

Kerikeri, 402:—Founded Oct., 1957; meets Methodist Sunday School Hall, Kerikeri, 2nd Mon., 7.30 (except Jan.). Install. Oct. W.M., J. Dawn; S.W., L. K. Jullian; J.W., L. L. Bailey; Sec., W. Bourke, King St., Kerikeri.

Hatea, 431:—Founded May, 1963; meets Masonic Hall, Albert St., Whangarei, 3rd Mon., 7.30 (except Jan.). Install. Aug. W.M., C. D. Wilton; S.W., T. L. McKenzie; J.W., T. R. Ellison; Sec., J. Knox, P.M., 36 Tul Cress., Whangarei.

DISTRICT OF AUCKLAND: 61 LODGES

R.W. Bro. L. A. Lincoln, Prov.G.M.

V.W. Bro. J. P. Glenis, Asst.Prov.G.M.

V.W. Bro. E. A. Sharpe, Asst.Prov.G.M.

Ara, 1:—Founded 1842; meets Masonic Hall, St. Benedict's St., Auckland, 2nd Wed. (except Jan. and Feb.), 7.30 Install. June. W.M., A. Rogers; S.W., R. J. Hay; J.W., E. A. Johnston; Sec., E. M. J. Litt, P.G.D.C., Box 844, Auckland.

St. Andrew's, 8:—Founded 1861; meets Masonic Hall, St. Benedict's St., Auckland, 3rd Tues., 7.30 (except Jan.). Install. July. W.M., L. L. Knock; S.W., A. McClew; J. W. P. Davies; Sec., D. D. Theyers, P.O. Box 5801, Auckland.

United Service, 10:—Founded 1864 as No. 421, I.C.; meets Masonic Hall, St. Benedict's St., Auckland, last Wed. (except Dec. and Jan.), 7.15. Install. June. W.M., R. L. Moffatt; S.W., F. E. L. Cook; J.W., R. D. Barry; Sec., T. Maguire, 150 West Tamaki Rd., Glen Innes, Auckland, E.2.

Manukau, 24:—Founded 1876; meets Masonic Hall, Princess St., Onehunga, 1st Wed. (except Jan.), 7.30 Install. Apr. W.M., R. W. Marsh; S.W., A. E. Metcalfe; J.W., L. R. Mayn, Sec., E. D. Langton, P.M., 60 Cameron St., Onehunga, 6.

Albion, 45:—Founded 1883; meets Masonic Hall, Devonport, 2nd Thurs., 7.30 (except Jan. and Feb.). Install. June. W.M., W. H. Guest; S.W., P. D. Calver; J.W., W. J. Brown; Sec., C. F. Iremonger, P.M., 11 Buchanan St., Devonport.

Ponsonby, 54:—Founded 1890; meets Masonic Hall, St. Benedict's St., Auckland, 1st Tues. (except Jan. and Feb.), 7.30. Install. July. W.M., D. R. Mansfield; S.W., R. Adams; J.W., W. J. Barnes; Sec., F. W. Hollway, Valley Rd., French Bay, Titirangi, Auckland.

Waikōroa, 55:—Founded 1884; meets Masonic Hall, Arthur St., Ellerslie, 3rd Mon., 7.30 (except Dec., 2nd Mon.). No meeting Jan. Install. Apr. W.M., R. Le R. Beckham; S.W., J. de V. McManamin; J.W., R. F. Harkins; Sec., M. J. Wilson, P.M., 22 Brown's Ave., Pakuranga.

Auckland, 87:—Founded 1893; meets Masonic Hall, St. Benedict's St., Auckland, 4th Tues., 7.30 (except Jan.), 3rd Wed. Dec. Install. May. W.M., C. A. B. Michel; S.W., E. C. Russell; J.W., R. W. McDonald; Sec., C. J. Ellis, P.M., 11 Midway Ave., Auckland, 9.

United Masters, 167:—Founded 1909; meets 4th Thurs., Mar. to Oct., in Masonic Hall, St. Benedict's St., Auckland, 7.30. Install. W.M., C. N. O'Neill, P.Prov.G.M.; S.W., J. S. Pontin, P.M.; J.W., A. A. Ashworth, P.M.; Sec., E. F. Newton, P.G.Lec., 71 Selwyn Rd., Howick, Auckland.

Maungawhāo, 168:—Founded 1909; meets Masonic Hall, 5 Woodside Rd., Mt. Eden, 3rd Thurs., 7.30 (except Jan.). Dec. 2nd Thurs. Install. Nov. W.M., W. E. Chambers; S.W., W. S. Cowperthwaite; J.W., J. Taylor; Sec., F. G. Ashley, P.G.B.B., 12 Rank St., Mt. Eden, Auckland, E.I.

Waikarere, 176:—Founded 1910; meets Masonic Hall, Henderson, 3rd Wed. Feb. to Nov., 2nd Wed. Dec., no meeting Jan., 7.30. Install. Mar. W.M., N. W. Bralley; S.W., L. G. Woods; J.W., L. G. Annan; Sec., P. K. Johnston, Sturges Rd., Henderson.

Onewa, 182:—Founded 1911; meets Masonic Hall, Northcote, last Mon. (Dec. and Jan. excepted), 7.30. Install. last Mon. May. W.M., G. A. Simons; S.W., R. H. Eglington; J.W., H. R. Levien; Sec., C. R. Kidd, P.M., 29 Heath Ave., Northcote, Auckland, 9.

Takapuna, 202:—Founded 1914; meets Masonic Hall, Killarney St., Takapuna, 3rd Mon., 7.30 (except Jan. & Feb.). Install. Nov. (Dec. 2nd Mon.), W.M., M. A. Pattison; S.W., E. J. Smith; J.W., R. W. Shirley; Sec., E. T. White, P.M., Box 30032, Takapuna North.

Titirangi, 204:—Founded 1915; meets Masonic Hall, Rosebank Rd., Avondale, 2nd Tues., 7.30 (except Jan.). Install. Sept. W.M., B. H. Rattray; S.W., W. N. Fotherby; J.W., C. J. H. Brookland; Sec., D. A. Penman, P.M., 1 Hepper St., New Lynn, Auckland, 7.

Morningside, 228:—Founded 1921; meets Masonic Hall, St. Benedict's St., Auckland, 3rd Thurs. (except Jan. and Feb.), 7.30. Install. Oct. W.M., G. E. Roger; S.W., C. J. Legge; J.W., J. T. Whitlow; Sec., W. H. Keatley, P.G.D., 18 Bellwood Ave, Auckland, 3.

Gallipoli, 252:—Founded 1923; meets Masonic Hall, Apla, Thurs., nearest full moon, 7.30 Install. Aug. W.M., W. A. Rasmussen; S.W., A. O. Rasmussen; J.W., Anesi Malaeofu; Sec., E. D. Boydell, P.O. Box 477, Apla Western Samoa.

Arohanui, 264:—Founded 1924; meets Masonic Hall, 131 Market Rd., Epsom, 2nd Tues. (except Jan.). Install. May. W.M., E. J. Knock; S.W., A. G. Sanderson; J.W., W. E. C. Howell; Sec., R. A. Pratt, 23 Pah Rd., Epsom, 3.

Ararangi, 297:—Founded Sept. 3, 1928; meets Masonic Hall, St. Benedict's St., Auckland, 1st Mon. (except Jan. and Feb.). Install. Sept. W.M., R. E. Cliffin; S.W., L. A. H. Smith; J.W., J. Tait; Sec., W. D. Wallace, P.M., 2 Orakau Ave., Epsom, 3.

Orakei, 270:—Founded 1924; meets Masonic Hall, St. Benedict's St., Auckland, 3rd Mon. (except Jan. and Feb.), 7.30. Install. Sept. W.M., R. N. Hicks; S.W., H. J. Demouth; J.W., W. J. Robinson; Sec., H. W. Chapman, P.M., P.O. Box 9360, Newmarket, Auckland.

Selwyn, 274:—Founded 1924; meets Masonic Hall, Hanene St., St. Heliers, 1st Wed., 7.30 (Jan. and Feb. excepted). Install. Oct. W.M., K. R. Howard; S.W., H. M. Dodd; J.W., T. W. Ballan; Sec., E. C. Phipps, 129 St. Heliers Bay Road, 5.

Kumeu, 279:—Founded 1926; meets Masonic Hall, Kumeu, 3rd Tues. (except Jan.), 7.30. Install. Oct. W.M., C. A. Cameron; S.W., R. J. McIntosh; J.W., J. Warden; Sec., W. W. Neil, P.M., No. 1 R.D., Kumeu.

Rongomau, 280:—Founded 1925; meets Masonic Hall, St. Benedict's St., Auckland, 2nd Thurs., 7.30 (except Jan.). Install. Aug. W.M., T. H. W. Wakefield; S.W., C. W. H. Ling; J.W., J. R. Richards; Sec., W. J. Melghan, P.M., P.O. Box 1046, Auckland.

The Combined Forces Lodge, 284:—Founded 1925; meets Masonic Hall, St. Benedict's St., Auckland, 2nd Tues. (Jan. excepted). Install. Mar. W.M., S. C. Hudson; S.W., C. J. C. Lowe; J.W., H. G. Ford; Sec., N. McVicar, 41 Benson Rd., Remuera, Auckland, 5.

Owairaka, 294:—Founded 1928; meets Masonic Lodgeroom, 9 Burch St., Mt. Albert, 3rd Thurs., 7.30 (except Jan.). Install. Mar. W.M., M. F. Hynes; S.W., J. E. Underwood; J.W., R. K. Calder; Sec., W. L. J. Cahill, P.M., Flat 1, No. 5 Powell St., Avondale, Auckland, 7.

Ararangi, 297:—Founded Sept. 3, 1928; meets Masonic Hall, St. Benedict's St., Auckland, 1st Mon. (except Jan. & Feb.). Install. Sept. W.M., L. Ford; S.W., R. E. Cliffin; J.W., L. A. H. Smith; Sec., W. D. Wallace, P.M., 2 Orakau Ave., Epsom, S.E.3.

First Temple, 302:—Founded August 29, 1930; meets Masonic Hall, St. Benedict's St., Auckland, 2nd Mon. (except Jan.), 7.30. Install. Aug. W.M., N. O. Battershill; S.W., P. T. Palmer; J.W., E. Heap; Sec., T. R. Bird, P.M., 1382 Dominion Rd., Mt. Roskill, 4.

Chevalier, 303:—Founded Sept. 29, 1930; meets Masonic Hall, Target St., Pt. Chevalier, Auckland, last Tues. (except Jan.), 7.30 Dec. 2nd Tues. Install. Oct. W.M., D. K. Storie; S.W., A. M. Parsons; J.W., T. H. Sampson; Sec., C. H. O'Callaghan, P.G.B.B., 25 Stanmore Rd., Grey Lynn, Auckland, W.2.

Howick, 314:—Founded Sept., 1945; meets Lodge Room, Wellington St., Howick, 4th Wed. (except Dec., 1st Wed.), 7.30. No meeting Jan. Install. Oct. W.M., G. R. Williams; S.W., L. C. Stevens; J.W., R. F. Judson; Sec., D. C. Wade, P.O. Box 64, Howick.

Lodge of Peace, 322—Founded Sept., 1946; meets Masonic Hall, St. Benedict's St., Auckland, last Mon. (except Dec. and Jan.), 7.30. Install. Sept. W.M., W. F. Gibb; S.W., R. N. Vialoux; J.W., D. J. Allison; Sec., J. L. B. Stevens, P.O. Box 2080, Auckland, C.I.

Epsom, 324—Founded 1946; meets Masonic Hall, 131 Market Rd., Epsom, 1st Mon. (except Jan. & Feb.), Install. Nov. W.M., P. E. Castle; S.W., R. G. O. Webster; J.W., E. V. Smerdon; Sec., W. E. Lynch, 74 Sprout Rd., Kohimarama, E.I.

Oliver Nicholson, 326—Founded 1947; meets Masonic Hall, St. Benedict's St., Auckland, 4th Thurs. (except Dec. and Jan.), 7.30. Install. May. W.M., I. M. Cole; S.W., T. D. Buchanan; J.W., R. T. W. Spelers; Sec., A. R. Myers, P.M., P.O. Box 1340, Auckland.

Tamaki, 328—Founded 1947; meets Masonic Hall, Hanene St., St. Heliers, Auckland, 3rd Mon., 7.30, Dec. 2nd Mon. (Jan. excepted). Install. Oct. W.M., D. W. Wheeler; S.W., O. E. Girven; J.W., F. W. Bloore; Sec., R. Kent-Johnston, P.M., Box 308, Auckland.

Taimau, 331—Founded March, 1948; meets Masonic Hall, St. Benedict's St., Auckland, 3rd Wed. (except Jan., no meeting; Dec., 1st Thurs.), 7.15. Install. May. W.M., C. W. J. Heard; S.W., L. K. Tucker; J.W., D. J. Hodges; Sec., D. S. Hood, 3 Benson Rd., Remuera, 5.

Westmere, 333—Founded 1948; meets Freemason's Hall, Upper Queen St., Auckland, 3rd Wed. (except Jan.), Dec., 2nd Wed., 7.30. Install. Apr. W.M., D. W. McGregor; S.W., P. W. Stephanicic, P.M.; J.W., L. N. Parris; Sec., A. Buckton, 12 Partridge St., Auckland, 2.

Belmont, 335—Founded 1948; meets Masonic Hall, Victoria Rd., Devonport, 2nd Tues., 7.30 (except Jan. & Feb.), Install. Apr. W.M., H. Morris; S.W., D. B. Rapley; J.W., R. W. Foster; Sec., W. L. Scott, P.M., 13 Tiri Rd., Takapuna, 9.

Birkenhead, 337—Founded 1948; meets Masonic Hall, Northcote, 1st Thurs. (except Jan.), 7.15. Install. Apr. W.M., T. B. McGlashan; S.W., N. H. Burnett; J.W., R. N. King; Sec., W. H. Ostick, 29 Hauraki Rd., Takapuna, 9.

Herne Bay, 340—Founded 1948; meets 4th Mon. each month (except Sept., Dec. and Jan.), Masonic Hall, 12 Argyle St., Herne Bay, 7.30. Install. 4th Wed. Sept., Masonic Hall, 5 Woodside Rd., Mt. Eden. W.M., O. A. C. Duncan; S.W., J. C. Manderson; J.W., W. A. Moore; Sec., B. A. Morley, 19 Athlone Rd., Auckland, 9.

Anglia, 342—Founded 1948; meets Masonic Hall, Princes St., Auckland, 2nd Mon. (except Jan. and Feb.), 7.30. Install. Oct. W.M., J. L. Robb; S.W., F. I. Henderson; J.W., N. J. Broberg; Sec., R. H. Dunne, P.M., 66 Campbell Rd., One Tree Hill, Auckland, 6.

Brown's Bay, 346—Founded 1949; meets Masonic Hall, cnr. Beach Rd. and Anzac Rd. Brown's Bay, 3rd Wed., 7.30, Feb. to Nov. (incl.), 1st Wed. Dec. (no meeting Jan.). Install. June. W.M., P. C. Williams; S.W., H. A. Mills; J.W., K. R. Stenson; Sec., A. E. Rogers, P.M., 5 Hythe Tee., Mairangi Bay, Auckland, 10.

Fidelity, 357—Founded 1950; meets Masonic Hall, Rosebank Rd., Avondale, 4th Wed. (except Dec. & Jan.), 7.30. Install. May. W.M., D. F. Lennox; S.W., J. McLeod; J.W., E. T. King, P.M.; Sec., H. S. S. Holder, 33 Rathlin St., Blockhouse Bay, Auckland, 7.

Trinity, 360—Founded Oct., 1950; meets Masonic Hall, Devonport, 1st Mon. (except Jan. and Feb.), 7.30. Install. Oct. W.M., L. G. Downes; S.W., W. G. Findlay; J.W., D. S. MacCallaugh; Sec., A. Oborn, P.M., Box 32009, Devonport, Auckland, 9.

Rangitoto, 365—Founded Oct., 1951; meets Masonic Hall, Rosebank Rd., Avondale, 4th Mon., 7.30 (except Jan.). Install. Oct. W.M., I. R. Reid; S.W., S. H. F. Burton; J.W., R. W. McArns; Sec., C. W. Monigatti, P.M., 610 Rosebank Rd., Avondale, S.W.3.

Waiheke, 367—Founded 1951; meets at Masonic Hall, Oneroa, Waiheke Island, 2nd Sat. (except Jan.). Install. 2nd Sat. Nov. W.M., J. C. Mosford; S.W., A. W. Hemsley; J.W., T. A. Partridge; Sec., S. W. T. Hunt, Bells Tee., Onetangi, Waiheke Island.

Orewa, 370—Founded Sept., 1952; meets Masonic Hall, Centreway Rd., Orewa, 3rd Tues. (except Jan. and Sept.), 7.30. Install. 1st Tues. Sept. W.M., A. R. Austin; S.W., H. MacKay; J.W., R. S. Bowden; Sec., A. G. Sainty, No. 1 R.D., Silverdale, Auckland.

Rowkiv, 371—Founded Sept., 1952; meets Eden Lodge Hall, Upper Queen St., 4th Wed. (except Jan.), 3rd Wed. Dec., 7.30. Install. 3rd Tues. Sept. W.M., D. E. Thompson; S.W., W. J. C. Harborne; J.W., W. Eades; Sec., T. T. Crowder, 2 Martin Ave., Mt. Albert, Auckland.

Millford, 372—Founded 1952; meets Masonic Hall, cnr. Kilarney St. and Pupuke Rd., Takapuna, 2nd Wed., 7.30 (except Jan. and Feb.). Install. Oct. W.M., G. A. Davis; S.W., D. J. Watkins; J.W., J. J. Crowe; Sec., J. R. Ferguson, P.M., P.O. Box 31-018, Millford, 9.

Maungakelke, 373—Founded 1952; meets Lodge Rooms, Market Rd., Epsom, 4th Wed. (except Jan. & Dec.). Install. 2nd Fri. Nov. W.M., R. K. Duffin; S.W., R. Faulconbridge; J.W., E. F. Winch; Sec., P. H. Collingwood, P.O. Box 423, Auckland.

Fellowship, 380—Founded July, 1954; meets Masonic Lodge Hall, Burch St., Mt. Albert, Auckland, 1st Mon. (except Jan.). Install. July. W.M., J. A. Banks; S.W., J. L. Williams; J.W., D. S. M. Stone; Sec., C. A. Solomon, P.M., 111 Main Highway, Ellerslie

Baden Powell, 381—Founded 1951; meets Lodge Room, Burch St., Mt. Albert, 4th Tues. (except Dec. Jan.), 7.30. Install. July. W.M., A. M. Beale; S.W., P. H. S. Kelsall; J.W., H. (Jack) Kayes; Sec., B. J. Rumsey, P.M., 38 Mountain View Rd., Mt. Albert, Auckland, 3.

Wayfarer, 389—Founded 1956; meets Freemason's Hall, Princes St., Auckland, 1st Thurs. (Jan. and Feb. excepted), 5.30. Install. Mar. W.M., G. Hawley; S.W., T. P. Foster; J.W., R. G. Woolford; Sec., H. A. L. Turner, P.M., 123 Orakei Rd., Auckland, S.E.2.

Panmure, 393—Founded 1956; meets Lodge Room, Ireland Rd., Panmure, last Mon., Feb.-Nov. inclusive, 2nd Mon. Dec., 7.30 (no meeting Jan.). Install. July. W.M., A. W. G. Cox; S.W., G. K. Cartwright; J.W., I. C. Thoy; Sec., N. L. C. Smith, P.O. Box 14061, Panmure.

Walkomiti, 396—Founded 1956; meets Masonic Hall, McLeod Rd., Henderson last Thurs., 7.30 (except Jan., Dec. 2nd Thurs.). Install. Sept. W.M., R. G. Barnett; S.W., D. M. Watts; J.W., J. A. Logan; Sec., L. A. Boswell, 48 Andrews Rd., Henderson.

Rangitoto, 404—Founded April, 1958; meets Masonic Hall, Cnr. Beach Rd. & Anzac Rd., Brown's Bay, 4th Tues. (except Dec. & Jan.), 7.30. Install. Apr. W.M., R. Edgar; S.W., W. A. Lightfoot; J.W., E. F. Ritchie; Sec., L. G. Hurst, 68 Hogan Rd., Glenfield, Auckland, 10.

Oakley, 409—Founded 1958; meets Masonic Hall, Target St., Pt. Chevalier, Auckland, W.3, last Thurs., 7.30 (except Jan., Feb.), Dec. 2nd Thurs. Install. Aug. W.M., H. S. H. Snell; S.W., J. R. Snell; J.W., A. K. Mann; Sec., D. N. Greenstreet, P.M., Box 57019, Owhiraka.

Walkowhal, 412—Founded 1959; meets Masonic Hall, 5 Woodside Rd., Mt. Eden, Auckland, S.1, 4th Mon., 7.30 (except Oct., 3rd Mon., and Dec., 2nd Mon.), no meeting Jan. Install. Aug. W.M., R. A. Knight; S.W., N. H. McMillan; J.W., G. S. Griffiths; Sec., W. J. Wallace, M.M., 28 Vanessa Cres., Glendowie, Auckland, 5.

Te Atatu, 414—Founded 1960; meets Masonic Hall, Henderson, 1st Tues. (except Jan.). Install. Mar. W.M., R. P. Thomas; S.W., R. V. Thomas; J.W., K. I. Birch; Sec., E. J. Everett, c/o 19 Nikau St., Henderson.

Pakuranga, 416—Founded Nov., 1960; meets Lodge Room, Wellington St., Howick, 3rd Tues. (except Dec., 2nd Tues.), 7.30. No meeting Jan. Install. Apr. W.M., R. W. Robinson; S.W., M. T. Cooper; J.W., A. T. Vost; Sec., L. G. Turner, P.M., P.O. Box 114, Howick.

Onehunga, 424—Founded 1962; meets Masonic Hall, Princes St., Onehunga, 2nd Tues., 7.30 (except Jan.), Install. June. W.M., C. P. Young; S.W., H. W. Black P.M.; J.W., M. E. Daniel; Sec., C. T. Field, Box 13-091, Onehunga.

Maungarei, 427—Founded October 4th, 1962; meets Masonic Hall, Ireland Rd., Panmure, Auckland, E.2., 1st Thurs. (except Jan.), 7.30. Install. Oct. W.M., F. J. Trainer; S.W., J. Ashton; J.W., G. Fowler; Sec., J. A. Scott, Box 14-106, Panmure, Auckland.

Ellerslie, 434—Founded 30/4/64; meets Masonic Hall, Arthur St., Ellerslie S.E.P. Auckland 2nd Thurs. (except Jan., Feb.), 7.30. Install. May. W.M., J. McKay Sandman; S.W., E. M. Fountain; J.W., T. D. Davies; Sec., A. R. Strong, P.O. Box 11-005, Ellerslie S.E.6

Edgar Faber, 435—Founded 1965; meets Masonic Hall, Rodney St., Northcote, N.4, 3rd Wed. (except Oct., 2nd Wed.), no meeting Jan. Install. Mar. W.M., R. J. Gool; S.W., M. J. L. Ewens; J.W., W. R. Garrett; Sec., R. N. Collenette, 12 Liddell St., Northcote, Auckland, 9.

DISTRICT OF SOUTH AUCKLAND: 14 LODGES

R.W. Bro. G. L. G. Sharp, Prov. G.M.

Sir Walter Scott, 15—Founded 1870; meets Freemasons' Hall, Mackay St., Thames, 3rd Tues., 7.30. Install. March. W.M., A. Briggs; S.W., T. C. Johnston; J.W., R. G. Sec., L. R. Adams, P.M., Pollen St., Thames.

Coromandel, 17—Founded as No. 456, I.C., 1872; meets Masonic Hall, Coromandel, 2nd Sat., except Jan. Install. Mar. W.M., R. E. Simpson; S.W., A. Tangaere; J.W., D. Hamilton; Sec., T. V. Whittle, P.M., R.D., Coromandel.

Papakura, 56—Founded 1885; meets Masonic Hall, Papakura, 1st Tues., 7.30 (except Jan.). Install. Apr. W.M., H. W. Toothill; S.W., R. A. Ritchie; J.W., W. Stinson Gordon; Sec., Hugh Cox, Box 48, Papakura.

Franklin, 58—Founded 1885; meets Masonic Hall, Pukekohe, 2nd Mon., 7.30 (except Jan.). Install. Nov. W.M., B. Pauli; S.W., J. H. Curd; J.W., P. R. Ornstien; Sec., H. W. Estall, P.M., 106 Harris St., Pukekohe.

United Waiuku, 90—Founded 1893; meets 4th Tues., 7.45 (except Jan.). Install. Apr. W.M., P. E. Henry; S.W., R. E. Allingham; J.W., C. R. Wotherspoon; Sec., F. K. Woodward, P.M., "Anahau," No. 1 R.D., Waiuku.

Manurewa, 222—Founded 1921; meets Masonic Hall, Manurewa, 1st Thurs., 7.30 (no meeting Jan.). Install. May. W.M., E. J. Wolfenden; S.W., J. R. Harding; J. W. T. L. Luckman; Sec., N. M. Sims, P.M., 85 Victoria St., Pukekohe.

Papatoetoe, 227—Founded 1921; meets Masonic Hall, 41 Coronation Rd., Papatoetoe, 3rd Thurs., 7.30 (except Jan.). Install. 2nd Thurs. Dec. W.M., C. S. Raines; S.W., J. V. H. Wylie; J.W., K. W. Norton; Sec., J. W. Pressley, 191 Rangitoto Rd., Papatoetoe.

St James, 244—Founded 1923; meets Lodge Room, Drury, 1st Wed., 7.30 (except Jan.). Install. June. W.M., L. R. Appleby; S.W., W. Bradstreet; J.W., J. M. Wilson; Sec., D. W. Iles, P.M., R.D.2, Drury.

Hauraki Plains, 249—Founded 1924; meets Masonic Hall, Ngatae, 2nd Thurs. (except Dec., 1st Thurs.), 7.30 p.m. Install. Apr. W.M., J. W. Harris; S.W., D. W. Parker; J.W., F. J. Harrison; Sec., F. R. Rensch, P.M., Netherton, No. 1 R.D., Paeroa.

Tuakau, 278—Founded 1925; meets Masonic Hall, Harrisville Rd., Tuakau, 2nd Wed. (except Jan.). Install. July. W.M., H. J. Hagan; S.W., Robt Tapper; J.W., E. A. Clayton; Sec., H. L. Richards, P.G.S., 63 Harrisville Rd., Tuakau.

Mangere, 330—Founded Dec., 1947; meets Masonic Hall, 41 Coronation Rd., Papatoetoe, 1st Mon. (except Jan.). Install. Dec. W.M., C. J. F. Addis; S.W., D. C. Joyce; J.W., J. W. Stannard; Sec., J. S. Bothwell, P.M., 50 Allenby Rd., Papatoetoe.

Pukekohe, 382—Founded Aug., 1954; meets Masonic Lodgeroom, Pukekohe, 4th Thurs. (except Dec.), Jan. 4th Thurs. Install. Aug. W.M., M. J. Milne; S.W., P. E. Copesey; J.W., J. Pearce; Sec., A. Panckhurst, P.M., Box 145, Pukekohe.

Otahuhu, 387—Founded 1955; meets Masonic Hall, 41 Coronation Rd., Papatoetoe, 4th Mon., 7.30 (except Oct., 3rd Mon., Dec., 2nd Mon., no meeting Jan.). Install. Mar. W.M., J. F. Pettit; S.W., M. N. Galloway; J.W., P. J. Herbert; Sec., A. L. Anderson, 53 Woolfield Rd., Papatoetoe.

Tironui, 400—Founded Sept., 1957; meets Masonic Hall, Papakura, 3rd Wed. (except Dec. and Jan.). Install. Sept. W.M., G. H. Burnside; S.W., L. K. Burch; J.W., R. A. Gibbs; Sec., A. E. Potter, P.M., Box 135, Papakura.

DISTRICT OF WAIKATO: 45 LODGES

R.W. Bro. D. E. Trevarthen, Prov. G.M.

V.W. Bro. W. N. Morse, Asst. Prov. G.M.

Beta-Waikato, 12—Founded 1865; meets Masonic Hall, River Rd., Hamilton, 2nd Mon. (except Jan.), 7.30. Install. 2nd Mon. June. W.M., A. Harrison; S.W., G. S. Hutton; J.W., E. J. Ford; Sec., F. H. Ibbotson P.M., P.O. Box 316, Hamilton

Te Aroha, 63:—Founded 1834; meets Masonic Hall, Te Aroha, 3rd Thurs., 7.30. Install. Mar. W.M., R. W. S. Harnett; S.W., M. D. Hansen; J.W., A. W. Tanner; Sec., C. A. Thom, P.M., Box 8, Waibou.

Abercorn, 76:—Founded 1886; meets Masonic Hall, Ormond Rd., Gisborne, 1st Tues., 8 p.m. (except Jan.). Install. Oct. W.M., P. H. Dow; S.W., D. H. Flavell; J.W., A. G. Falconer; Sec., E. A. Muir, P.G.C., 44 Ormond Rd., Gisborne.

Alpha, 81:—Founded 1865; meets Masonic Hall, Cambridge, 2nd Tues., 7.30 (except Jan.). Install. May. W.M., J. T. Parkinson; S.W., A. W. McHarrie; J.W., H. R. W. Murray; Sec., G. H. Butler, Box 81, Cambridge.

Ohinemuri, 107:—Founded 1896; meets Masonic Hall, Paeroa, 3rd Wed. 7.30 (except Jan.). Install. Nov. W.M., S. G. Burnford; S.W., C. G. Richardson; J.W., W. E. Wainnes; Sec., W. J. Noble, P.O. Box 66, Paeroa.

Walhi, 112:—Founded 1898; meets Masonic Hall, Walhi, 1st Mon. (except Jan.). 7.30. Install. May. W.M., W. J. Wells; S.W., W. R. Williams; J.W., L. A. Cornwell; Sec., G. N. Frear, P.M., P.O. Box 37, Walhi.

Taupiri, 118:—Founded 1900; meets Masonic Hall, Williams St., Huntly, 3rd Wed., 7.30. Install. Oct. W.M., R. Hogg; S.W., K. Douglas; J.W., I. Graham; Sec., G. W. MacKintosh, P.O. Box 31, Huntly.

Waipa, 119:—Founded 1901; meets Masonic Hall, Sloane St., Te Awamutu, 2nd Wed., 7.30 (except Jan.). Install. Oct. W.M., W. J. Roberts; S.W., G. E. Warburton; J.W., R. C. Douglas; Sec., P. L. White, P.M., Box 14, Te Awamutu.

Tauranga, 125:—Founded 1902; meets Masonic Hall, First Avenue, Tauranga, 3rd Thurs. (except Jan.). Install. Oct. W.M., W. A. E. Robinson; S.W., T. W. Marchbank; J.W., W. R. McClymont; Sec., S. H. Wilson, P.M., 281 Devonport Rd., P.O. Box 394, Tauranga.

Rotorua, 153:—Founded 1907; meets Masonic Hall, Fenton St., Rotorua, 2nd Tues., 7.30 (except Jan.). Install. Aug. W.M., H. B. Curtis; S.W., S. L. Morris; J.W., J. H. Armstrong; Sec., N. W. Curtis, P.O. Box 102, Rotorua.

Plako, 160:—Founded 1908; meets Masonic Hall, Morrinsville, 1st Wed., 7.30 (except Jan.). Install. 1st Wed. Mar. W.M., G. L. Lingard; S.W., A. H. Hansen; J.W., J. E. S. Allen; Sec., J. F. A. Needham, P.M., Box 12, Morrinsville.

Plunket, 163:—Founded 1910; meets Masonic Hall, Tawa St., Te Kuiti, 2nd Thurs., 7.30. Install. 2nd Sat. Apr. W.M., J. E. Chapman; S.W., J. M. Warriner; J.W., P. L. Thomas; Sec., K. Shivas, P.O. Box 342, Te Kuiti.

Karioti, 165:—Founded Nov. 17, 1909; meets Lodgeroom Green St., Raglan, 2nd Fri., 7.30. Install. Mar. W.M., R. C. Moor; S.W., K. J. Keen; J.W., A. Campbell; Sec., A. T. Bath, P.M., Stewart St., Raglan.

Tawhiti, 166:—Founded 1909; meets Lodge Rooms, Kent St., Frankton Junction, 1st Tues., 7.30 (except Jan.). Install. Nov. W.M., R. A. Boyd; S.W., G. Wright; J.W., G. I. F. Thorpe; Sec., Geo Purves, P.M., P.G.S., No. 5, 5th Ave., Hamilton.

Nau Mai, 177:—Founded 1910; meets Masonic Hall, Hakalaka St., Taumarunui, 1st Wed., 8 p.m. (except Jan.). Install. 1st Sat. Nov. W.M., N. H. Street; S.W., L. A. Byars; J.W., C. K. D. Eggers; Sec., H. G. Matthews, P.G.B.B., Miro St., Manunui, Taumarunui.

Te Marama, 186:—Founded 1911; meets Masonic Hall, Ngaruawahia, 1st Mon., Jan. 2nd Mon., 7.30. Install. Oct. M.W., H. Wilson; S.W., F. J. E. Sutton; J.W., J. M. Seath; Sec., R. Dalzell-Kernohan, M.M., P.O. Box 113, Ngaruawahia.

Tirau, 193:—Founded 1913; meets Masonic Hall, Tirau, 3rd Wed. (Dec. 2nd Wed., no meeting Jan.). Install. May W.M., J. J. Norman; S.W., D. A. Weatherell; J.W., J. R. Porter; Sec., G. W. Ensor, P.M., Box 13, Tirau.

Whakatane, 198:—Founded Aug., 1914; meets Lodge Room, Louvain St., Whakatane, 1st Wed. (except Jan.). Install. Aug. W.M., R. R. McClymont; S.W., J. F. Gibson; J.W., L. E. Johnson; Sec., R. N. O. Matthews, P.M., 69 Victoria Ave., Whakatane.

Maniapoto, 206:—Founded 1916; meets Masonic Hall Otorohanga, 3rd Tues. Install Oct. W.M., C. J. Willis; S.W., T. C. Thorp; J.W., H. G. Speedy; Sec., B. I. Riach P.O. Box 21, Otorohanga.

Taneauna, 229:—Founded 1921; meets Masonic Hall, Taneauna, 2nd Thurs., (except Jan.). Install. Aug. W.M., O. J. S. Laurie, P.M.; S.W., D. H. Sisson; J.W., L. T. Craig; Sec., G. J. Hunter, Bridge St., Edgecumbe.

Uawa, 232:—Founded 1922; meets Freemasons' Hall, Tolaga Bay, 2nd Thurs., 7.30. Install. Mar. W.M., J. M. Williams; S.W., H. C. Henry; J.W., J. P. S. Low; Sec., H. A. Taylor, 394 Aberdeen Rd., Gisborne.

Gisborne, 233:—Founded 1922; meets Masonic Hall, Childer's Rd., Gisborne, 4th Tues., 8 p.m. (except Dec., 3rd Tues.). No meeting Jan. Install. Apr. W.M., C. R. Donaldson; S.W., D. S. Browning; J.W., P. D. Ferguson; Sec., E. C. Priday, P.M., 77 Ormond Rd., Gisborne.

Waipua, 241:—Founded 1922; meets Masonic Hall, Tokomaru Bay, 3rd Thurs., 7.30 (except Jan.). Install. Oct. W.M., E. W. Ford; S.W., N. T. Dobson, P.M.; J.W., H. L. Stephenson; Sec., P. W. C. McCallum, P.G.S., Hautanoa, Tokomaru Bay.

Te Puke, 261:—Founded 1924; meets Masonic Hall, Oxford St., Te Puke, 4th Thurs. (Dec. 2nd Thurs.), (no meeting Jan.), 7.30. Install. Apr. W.M., H. A. Prew; S.W., R. S. Atkinson; J.W., B. D. Mole; Sec., J. Mason, P.O. Box 51, Te Puke.

Matamata, 265:—Founded 1924; meets Masonic Hall, Matamata, 1st Thurs. Install. Aug. W.M., J. T. Findlay; S.W., H. R. Sheppard; J.W., K. G. Tucker; Sec., W. L. Hollis, P.G.D.C., Box 19, Matamata.

Otanake, 283:—Founded 1925; meets Masonic Hall, Pio Pio, 1st Thurs., 8 p.m. (except Jan. Install. 2nd Sat. June. W.M., R. McKenzie; S.W., G. Pim; J.W., C. H. Buckland; Sec., J. H. Bevege, P.M., No. 1 R.D., Te Kuiti.

Hamilton, 291:—Founded 22nd Sept., 1927; meets Masonic Hall, Hamilton East, 3rd Mon. Install. Aug. W.M., H. R. Coulston; S.W., R. C. Lovegrove; J.W., G. P. Wilson; Sec., H. G. Bennett, P.M., Box 291, Hamilton.

Kaitiaki, 295:—Founded 25th May, 1928; meets Masonic Hall, Kaitiaki, 2nd Tues., 7.30. Install. May W.M., K. J. Laing; S.W., D. R. Hume; J.W., C. E. Cull; Sec., F. L. Gifford, P.M., Box 34, Kaitiaki.

Pukemiro, 301:—Founded 1930; meets Masonic Hall, Pukemiro, 3rd Sat., 7.30. Install. Nov. W.M., E. Broadhurst; S.W., R. M. Rendall; J.W., A. Moffitt; Sec., T. A. J. Alcock, 29 Newton St., Ngaruawahia.

Te Papa, 316:—Founded 1945; meets Masonic Hall, First Ave., Tauranga, 1st Tues., 7.30 (except Dec.). Install. Mar. W.M., W. R. Jones; S.W., W. H. Bongard; J.W., J. M. Church; Sec., J. Honeybun, P.O. Box 472, Tauranga.

Tokoroa, 344:—Founded April, 1949; meets 7.30 4th Tues., (Dec. 3rd Sat.). Install. 4th Sat. Mar. W.M., O. G. Corby; S.W., B. L. Jowett; J.W., J. Warnock; Sec., R. J. Ross, Box 11, Tokoroa.

Rangiaohia, 350:—Founded Sept., 1949; meets Masonic Hall, Te Awamutu, 4th Mon., 7.45 (except Jan.), Dec. 2nd Mon. Install. 4th Sat. Sept. W.M., J. K. Woodard; S.W., K. E. Tippett; J.W., K. B. Anderson; Sec., C. A. Hynd, P.M., Box 9, Te Awamutu.

Matakana, 356:—Founded May, 1950; meets New Lodge Room, Fenton St., Rotorua, 1st Wed. (except Jan. and May), Install. 1st Sat., 4 p.m. May. W.M., B. N. Nisbet; S.W., W. Hodge; J.W., B. F. Sill; Sec., D. K. Neal, P.M., Box 322, Rotorua.

Hillcrest, 363:—Founded July, 1951; meets Masonic Hall, Hamilton East, 3rd Thurs. (except Jan.) 7.30 and Sat. following 3rd Thurs. Install. July W.M., G. W. Urquhart; S.W., H. T. Gordon; J.W., E. W. Morgan; Sec., W. B. Devitt, P.M., Box 329, Hamilton.

Te Kauwhata, 364:—Founded Nov. 1951 meets Masonic Hall, Waerenga Rd., Te Kauwhata, 4th Tues., 8 p.m. (except Dec., 3rd Tues.). Install. Apr. W.M., W. L. Bodley; S.W., L. N. Dingle; J.W., D. Manson; Sec., F. L. McRae, P.M., 78 Waerenga Rd., Te Kauwhata.

Mt Maunganui, 376:—Founded 1953; meets Masonic Hall, Mt Maunganui, 2nd Wed. (except Jan.). Install. May, 2nd Sat. W.M., H. Gilchrist; S.W., H. A. C. Hodgkinson; J.W., F. R. Smith; Sec., P. H. J. Dawson, P.O. Box 66, Mt. Maunganui.

Orakau, 390:—Founded May 1956; meets Masonic Hall, Tokoroa, 2nd Thurs., 7.30 (no meeting Jan.). Install. 3rd Sat. June. W.M., J. A. Hicks; S.W., T. W. Swale; J.W., J. Begbie, Sec., G. S. Macpherson, P.M., Box 124, Tokoroa.

Aranui, 396:—Founded Oct., 1936; meets Masonic Hall, Louvain St., Whakatane, 4th Tues., Feb./Sept., 3rd Tues., Oct./Dec., 8 p.m., (except Jan.). Install. Oct. W.M., C. W. Dickens; S.W., S. Stafford-Bush; J.W., A. E. F. Lass; Sec., A. N. Sims, P.M., 155 King St., Whakatane.

Putaruru, 401:—Founded Sept. 1957; meets Masonic Hall, Tirau, 1st Thurs. (except Jan.). Install. Sept. W.M., N. N. Burton; S.W., L. C. Baines; J.W., L. E. James; Sec., F. B. Sabiston; Box 169, Putaruru.

Arawa, 406:—Founded 1958; meets Masonic Hall, Fenton St., Rotorua, 3rd Mon., 7.30 (except Jan.). Install. 3rd Sat. July. W.M., D. T. Campbell; S.W., J. D. d'E. Clayton; J.W., I. A. St. George; Sec., R. E. Williams, P.O. Box 150, Rotorua.

The Gate Pa, 407:—Founded 1958; meets Masonic Hall, First Ave., Tauranga, 4th Tues., 7.30 (except Jan.). Install. Oct. W.M., K. Wood; S.W., W. P. Wyatt; J.W., J. E. Griffiths; Sec., K. C. McIntyre, 52 Grace Rd., Tauranga.

Tuahine, 408:—Founded 1958; meets Abercorn Hall, Ormond Rd., Gisborne, 1st Mon., 7.30 (except Jan., no meeting). Install. 1st Sat. Mar. W.M., R. Graham; S.W., P. J. Tannet; J.W., F. E. Tonkin; Sec., A. J. Queen, P.M., 672A Aberdeen Rd., Gisborne.

Murupara, 421:—Founded 1961; meets Masonic Hall, Pine Drive, Murupara, 4th Tues., 7.30 (except Dec., 2nd Tues.). No meeting Jan. Install. 2nd Sat., June. W.M., L. S. Ferguson; S.W., J. A. McLeod; J.W., R. T. Murray; Sec., D. L. Woodward, Whirinaki Rd., Galatea, B.D., Murupara.

Kawerau, 422:—Meets Masonic Hall, Taneauna, 7.30, 1st Mon. (except Jan. & Apr.). Install. 1st Sat. Apr. W.M., D. W. Forbes; S.W., G. A. Beveridge; J.W., J. N. Reilly; Sec., W. L. Duke, c/o Post Office, Kawerau.

Kaimanawa, 426:—Founded 29th Sept., 1962; meets Lodgerooms, Spa Rd., Taupo, 3rd Wed. (except Jan.). Install. 3rd Sat. Sept. W.M., R. S. McCash; S.W., C. R. Harrison; J.W., C. T. Lansdown; Sec., R. N. MacDonell, P.O. Box 319, Taupo.

Hamutana, 437:—Founded Dec., 1965; meets Masonic Hall, Kent St., Hamilton, 4th Mon., 7.30 (Dec., 2nd Mon., no meeting Jan.). Install. May. W.M., W. T. Church; S.W., C. A. Cammell; J.W., S. D. Gilbert; Sec., R. E. W. Rosevear, P.M., 109 Maieroa Rd., Hamilton.

DISTRICT OF HAWKE'S BAY: 23 LODGES

R.W. Bro. A. Dysart, Prov. G.M.

V.W. Bro. F. B. Beattie, Asst. Prov. G.M.

Scinde, 5:—Founded 1858; meets Masonic Hall, Church Lane, Napier, 3rd Tues. (except Jan.). Install. 3rd Tues., June. W.M., L. A. Lowe; S.W., D. Ricketts; J.W., D. P. Cox; Sec., W. W. Forrest, P.G.B.B., P.O. Box 367, Napier.

Victoria, 21:—Founded 1875; meets United Masonic Buildings, Kennedy Rd., Napier, 1st Tues. (except Jan.), 7.30. Install. 1st Tues., June. W.M., D. W. Muddford; S.W., I. A. Martin; J.W., J. H. Pockett; Sec., C. P. Greenfield, P.M., 25 Massey Cres., Mawera, Napier.

Bedford, 25:—Founded 1878; meets Masonic Hall, Waipukurau, 1st Wed. each month (except Dec., 3rd Wed.), no meeting Jan. Install. Apr. W.M., R. J. Bryant; S.W., E. C. Ellison; J.W., D. C. Hyde; Sec., A. C. Bliss; P.O. Box 138, Waipukurau (Phone 565).

Abercorn, 30:—Founded 1878; meets Masonic Hall, Waipawa, 3rd Mon., 7.30 (except Jan.). Install. Mar. W.M., M. Schultze; S.W., J. E. Hansson; J.W., D. C. Smith; Sec., F. W. Holt, P.M., 24 Ruatanwha St., Waipawa.

Rawhiti, 66:—Founded 1890; meets Freemasons' Hall, High St., Dannevirke, 3rd Thurs., 7.30. Install. last Wed. May. W.M., E. J. Massey; S.W., G. G. Cameron; J.W., G. G. Sims; Sec., T. H. Pickard, P.G.B.B., P.O. Box 137, Dannevirke.

Heretaunga, 73 (formerly No. 1812, E.C.):—Founded 1878; meets Masonic Hall, cnr. Market & St. Aubyn Sts., Hastings, 2nd Tues., 7.30. Install. July (no meeting Jan.). W.M., R. A. Williamson; S.W., R. J. Wilson; J.W., H. R. P. Millett; Sec., L. Craven, Box 113, Hastings.

Ruahine, 80:—Founded 1886; meets Masonic Hall, Woodville, 4th Tues., 7.30 (except Dec., 2nd Tues.). Install. 3rd Sat. June. W.M., D. S. Walker; S.W., L. L. Pearce; J.W., E. G. Snelling; Sec., D. T. Gardner, P.M., Box 22, Woodville.

Lion, 114:—Founded 1899; meets Masonic Hall, Ormondville, 2nd Mon., 7.30. Install. 3rd Wed. Apr. W.M., E. Corblishley; S.W., W. J. Hill; J.W., J. A. N. Halford; Sec., W. S. Robinson, Whetukura, R.D. Ormondville.

Puketoi, 149:—Founded 1907; meets Lodge Room, Pongaroa, 2nd Tues., 8 p.m. (except Jan. and Mar.). Install. 4th Sat. Mar. W.M., R. T. Whitta; S.W., W. J. Ferrick; J.W., C. A. P. Stuart; Sec., R. N. Cooper, P.M., 17 Christian St., Dannevirke.

Waikaremoana, 158:—Founded 1909; meets Masonic Hall, Paul St., Wairoa, Hawke's Bay, 2nd Tues., 7.30 (except Jan.). Install. 2nd Sat. Mar. W.M., L. C. Cooper; S.W., A. G. Bell; J.W., J. F. Galvan; Sec., D. M. Parkhill, P.M., P.O. Box 2, Wairoa.

Ruataniwha, 172:—Founded 1910; meets Masonic Hall, Takapau last Wed. (except Dec. & May), 7.30. Install. 4th Sat. May. W.M., T. Hanita; S.W., W. D. McSparran; J.W., B. E. Mahin; Sec., A. C. Campbell, Box 74, Takapau.

Omarunui, 216:—Founded 1920; meets Masonic Hall, Taradale, 2nd Wed. Install. Mar. W.M., J. A. Percy; S.W., A. Ainsworth; J.W., J. L. Dean; Sec., A. McCulloch, P.M., 172 Kennedy Rd., Napier.

Napier, 266:—Founded 1924; meets United Masonic Building, Kennedy Rd., Napier, 4th Thurs. (except Dec., 2nd Thurs.). Install. Sept. W.M., B. Grossman; S.W., W. D. Black; J.W., D. J. Etheridge; Sec., E. B. Jenkins, P.M., 292 Kennedy Rd., Napier.

Hastings, 272:—Founded 1924; meets Masonic Hall, Market St., Hastings, 4th Mon., 7.30 (except Dec. and Jan.). Install. 4th Mon. Sept. W.M., K. C. Barley; S.W., M. J. Hay; J.W., S. C. Andrews; Sec., R. M. Jones, P.M., Box 865, Hastings.

Porangahau, 296:—Founded 1928; meets Masonic Hall, Porangahau, 4th Mon. Install. 3rd Sat. Feb. W.M., A. S. Christoffersen; S.W., D. F. Drummond; J.W., F. S. H. Marsh; Sec., A. G. A. Jeffery, P. Asst. Prov. G.M., 28 Racecourse Rd., Waipukurau.

Te Mata, 298:—Founded 3rd July, 1929; meets Masonic Hall, Joll Rd., Havelock North, 3rd Wed. (except Jan.), 7.30. Install. 3rd Wed. Sept. W.M., H. O. Lyver; S.W., R. Chaston; J.W., R. L. Stewart; Sec., J. W. Douglas, Flat 1, 806, Avenue Rd., Hastings.

Hawke's Bay Research Lodge, 305:—Founded Aug. 1, 1933; meets Hastings (or elsewhere), 1st Mon., Aug. Nov., Feb. & May Install. Aug. W.M., H. Osbourne; S.W., I. Jensen; P.M., J.W., T. Hall, P.G.S.; Sec., C. N. Slight, P.M., P.O. Box 149, Napier.

Tauhara, 307:—Founded 1939; meets Masonic Lodgeroom, 144 Spa Rd., Taupo, 1st Sat. (Jan. 2nd Sat.), 7.30. Install. 1st Sat. Apr. W.M., J. S. McAuley; S.W., R. E. How; J.W., E. T. Vincent; Sec., J. McDonald, P.M., P.O. Box 72, Taupo.

The Services Lodge of H.B., 313:—Founded Oct., 1940; meets Masonic Lodge, Market St., Hastings, 7.30, 2nd Wed. (no meeting Jan.). Install. Oct. (2nd Sat.), Dec. (3rd Sat.). W.M., E. N. J. Boese; S.W., M. J. Fraser; J.W., O. L. Trew; Sec., E. H. Culver, P.M., 905 Heathcote Ave., Hastings.

Kennedy, 329:—Founded Oct., 1947; meets United Masonic Building, Kennedy Rd., Marea, 2nd Mon. (except Jan.), 7.30. Install. Oct. W.M., R. K. Prebble; S.W., E. H. Weaver; J.W., N. G. McNamara; Sec., T. L. Scatter, P.M., 7 Gradstone Rd., Napier.

Frimley, 359:—Founded Oct., 1950; meets Masonic Hall, Joll Rd., Havelock North, 3rd Mon. (except Jan.), 7.30. Install. Oct. W.M., W. T. Anatu; S.W., W. J. Emmerson; J.W., W. H. Hebden; Sec., J. Nightingale, P.M., 30 Duart Rd., Havelock North.

Walohiki, 374:—Founded April, 1953; meets Masonic Hall, Taradale, 4th Wed. (no meeting Dec.), 7.30. Install. last Sat. Apr. in United Masonic Building, Kennedy Rd., Napier. W.M., A. L. Johnston; S.W., L. Vigers; J.W., W. W. McKenzie; Sec., C. N. Slight, P.M., P.O. Box 149, Napier.

Science Centennial, 405:—Founded Oct., 1958; meets Masonic Hall, Church Lane, Napier, 2nd Thurs., 7.30 (except Dec., 1st Thurs. and Jan. no meeting). W.M., F. J. Farquhar; S.W., R. Easthope; J.W., A. Willis; Sec., I. D. McKenzie, P.M., 19 Casino Cres., Napier.

DISTRICT OF TARANAKI: 19 LODGES

R.W. Bro. James C. Taylor, Prov.G.M.

Patea Kili, 18:—Founded 1870; meets Masonic Hall, Patea, 2nd Wed., 7.30 (except Jan.). Install. Mar. W.M., R. P. Knaman; S.W., F. H. Ramsbottom; J.W., B. J. Bealey; Sec., I. G. Bruce, Box 21, Patea.

Hawera, 34:—Founded 1880; meets Masonic Hall, Union St., Hawera, 1st Tues., 7.30 (except Jan.). Install. July. W.M., D. Paul; S.W., W. T. Bishop; J.W., E. J. Howell; Sec., V. C. Betts, P.M., 19 Campbell St., Hawera.

Ngamotu, 48:—Founded 1883; meets Masonic Hall, Lizard St., New Plymouth, 4th Wed., 7.30 (except Dec., 2nd Thurs.). No meeting Jan. Install. Sept. W.M., W. G. P. Ingley; S.W., H. G. Whalley; J.W., E. C. Cousins; Sec., F. Marsh, P.M., P.O. Box 231, New Plymouth.

Stratford, 75:—Founded 1892; meets Masonic Hall, Stratford, 3rd Wed., 7.30. Install. Mar. W.M., R. L. Harwood; S.W., A. T. Carryer; J.W., E. L. Kendrick; Sec. B. L. Macdonald, P.O. Box 334, Stratford.

St. John's, 95:—Founded 1892; meets Lodge Rooms, London St., Eltham, 3rd Tues., 7.30 (except Jan.). Install. Apr. W.M., D. G. W. Johnson; S.W., S. H. Cross; J.W., C. E. Best; Sec., A. J. Bennett, P.M., P.O. Box 55, Eltham.

Moā, 110:—Founded 1896; meets Freemasons Hall, London St., Moā, 3rd Tues. (except Jan.). Install. Mar. W.M., D. Mander; S.W., J. V. McIntyre, P.M.; J.W., D. D. Charteris; Sec., T. Nelson, P.M., P.G.B.B., 38 Brown St., Inglewood.

Ikaroa, 115:—Founded 1898; meets Masonic Hall, Opunake, 4th Tues., 7.30 (Nov. and Dec., 2nd Tues.). Install. 4th Tues. Oct. W.M., I. H. McCarrison; S.W., T. I. Pickett; J.W., S. H. Young; Sec., G. R. A. Norton, P.M., R.D. 34, Rahotu.

Kaponga, 206:—Founded 1919; meets Lodge Room, Lorne St., Kaponga, 1st Mon., 7.30. Install. Aug. W.M., N. B. Boyd; S.W., N. B. Hutton; J.W., J. A. Mackie; Sec., R. E. Harrison, P.M., Eltham Rd., Kaponga.

Ohura, 214:—Founded 1920; meets Masonic Hall, Ohura, 3rd Sat. Install. 3rd Sat. Mar. W.M., W. J. Raitt; S.W., J. B. Penwarden; J.W., R. D. Leaper; Sec., C. M. Morris, P.M., R.D. Matiere.

Whangamomona, 234:—Founded 1922; meets Masonic Lodgeroom, Toko, 1st Sat., 7.30. Install. Apr. W.M., A. R. Goldsack; S.W., I. W. Thompson; J.W., P. Copeman; Sec., D. W. Profit, P.M., No. 22 R.D., Stratford.

Taranaki, 240:—Founded 1922; meets Masonic Hall, Union St., Hawera, 3rd Thurs., 7.30. Install. May W.M., J. R. Parker; S.W., T. Goodwin; J.W., B. S. Williams; Sec., L. P. Dickinson, 31 Dixon Ave., Hawera.

Te Henui, 281:—Founded 1925; meets the Hall, Darnell St., Fitzroy, New Plymouth, 2nd Tues. (except Jan.). Install. Sept. W.M., W. V. McConnell; S.W., W. G. J. Budd; J.W., A. C. Hannon; Sec., H. J. Batten, P.M., 129 Lemon St., New Plymouth.

Manala, 286:—Founded 1927; meets in the Masonic Hall, Manala, 2nd Mon., 8 p.m. (except Jan.). Install. 2nd Mon. May. W.M., I. C. Tong; S.W., C. Barclay; J.W., D. Johnston; Almoner, H. Bayliss, P.G.Swd.B., 291 South Rd., Hawera; Sec., A. George, P.O. Box 61, Manala.

The Research Lodge of Taranaki, 323:—Founded Oct., 1946; meets Masonic Hall, Lizard St., New Plymouth, 3rd Tues. Mar., May Aug., Oct. Install. Oct. W.M., R. A. Riddick, P.M.; S.W., J. V. McIntyre, P.M.; J.W., J. B. Coull, P.M.; Sec., M. G. D. Lucas, P.M., Box 231, New Plymouth.

Tainui, 336:—Founded 1948; meets Masonic Lodge, Awakino, 2nd Sat. (except Jan.). Install. May W.M., E. V. Foreman; S.W., S. R. J. Roberts; J.W., Les Cameron, P.M.; Sec., John Murray, P.G.D., P.O. Box 4, Awakino.

New Plymouth, 338:—Founded 1948; meets The Hall, Darnell St., Fitzroy, New Plymouth, 4th Mon. (except Jan.), 3rd Mon. Dec. Install. 2nd Sat. Oct. W.M., J. W. Clark; S.W., A. E. Byers; J.W., A. M. Thomson; Sec., H. J. Batten, P.M., 129 Lemon St., New Plymouth.

Serenity, 347:—Founded 1949; meets Masonic Hall, Lizard St., New Plymouth, 1st Tues., 7.30 (except Jan. and Feb.). Install. Aug. W.M., D. R. Collins; S.W., M. H. Burn; J.W., I. J. Mitchell; Sec., K. R. B. Waite, P.M., 130 Tukapo St., New Plymouth.

Okato, 349:—Founded 1949; meets Masonic Hall, Gumming St., Okato, 1st Wed., 7.30 (except Jan. and Aug.). Install. last Sat. July. W.M., J. A. Anderson; S.W., L. M. Smith; J.W., R. E. Mayhead; Sec., C. G. Cockedge, P.M., 24 Dover Rd., P.O. Box 22, Okato.

Ramanui, 429:—Founded 1963; meets Masonic Hall, Hawera, 4th Wed., 7.30 (except Nov., 1st Wed. Dec.). Install. June. W.M., H. E. Kempson; S.W., M. Herd; J.W., A. C. Jensen; Sec., J. R. de Young, P.M., 2 Vogel St., Hawera.

DISTRICT OF RUAPEHU: 27 LODGES

Rangitikei, 38:—Founded 1880; meets Masonic Hall, Bulls, 3rd Tues., 7.30 (except Jan.). Install. Oct. W.M., K. R. Simpson; S.W., K. Devonshire; P.M., C. H. Jennings; Sec., H. B. Ewens, J.W., 66 Bridge St., Bulls.

Feilding, 41 (formerly 1940 E.C.):—Founded 1881; meets Masonic Hall, Feilding, 2nd Mon. (no meeting Jan.). Install. July. W.M., G. S. Robertson; S.W., D. R. D. Bould; J.W., A. W. G. Stone; Sec., R. J. Corkill, Box 123, Feilding.

Manawatu Kili, 47:—Founded 1883; meets Masonic Hall, Church St., Palmerston North, 2nd Thurs., 7.30. Install. Apr. W.M., N. C. Long; S.W., R. W. Ball; J.W., J. H. Willson; Sec., L. E. Simmons, 26 Oxford St., Palmerston North.

Otagaki, 70:—Founded 1891; meets Masonic Hall, Ashhurst, 4th Wed. (except Dec., 3rd Wed.), 7.30. Install. June. W.M., B. J. Glimblett; S.W., A. G. E. Stirling; J.W., G. R. Carson; Sec., G. R. Wiggins, No. 10 R.D., Palmerston North.

Rangitira, 71:—Founded 1891; meets Masonic Hall, Hunterville, 3rd Wed. (no meeting Jan.), 7.30 May to Aug. Incl., 8 p.m. Sept. to Apr. Incl. Install. Mar. W.M., G. W. Baker; S.W., G. H. Rhodes; J.W., P. S. Weston; Sec., L. Shepherd, P.G.S., Box 28, Hunterville.

St. Andrew Kili, 79:—Founded 1868; meets Freemasons' Hall, Wanganui, 2nd Thurs., 7.30. 1st Thurs. Dec. No meeting Jan. and Feb. Install. 2nd Thurs. July. W.M., F. Walton; S.W., R. K. Mason; J.W., D. W. Hickey; Sec., I. B. Fleming, P.M., 99 Ingestre St., Wanganui.

Kimbolton, 123:—Founded 1902; meets Masonic Hall, Kimbolton, 1st Thurs., 8 p.m. Install. 2nd Sat. Feb. W.M., E. G. Looker; S.W., D. L. C. Jefferies; J.W., A. P. McGrath; Sec., H. P. Dransfield, P.O. Box 29, Kimbolton.

Ruapehu, 128:—Founded 1884; meets Masonic Hall, Marton, 2nd Thurs., 7.30. Install. Feb. (no meeting Jan.). W.M., B. L. Gracie; S.W., N. Adelman; J.W., M. L. Benson; Sec., D. J. Hart, P.M., Box 148, Marton.

Te Awahou, 133:—Founded 1904; meets Masonic Hall, Liddell St., Foxton, 2nd Tues., 7.30 (no meeting Jan.). Install. 1st Sat. May. W.M., D. Morris; S.W., L. S. Dustin; J.W., W. D. R. Anderson; Sec., J. F. Richea, P.G.B.B., Seabury Ave., Foxton Beach.

Otaihape, 142:—Founded 1905; meets Masonic Hall, Taihape, 2nd Tues., 7.30 Apr. to Sept. (incl.) 8 p.m. Oct. to Mar. (incl.). Install. 2nd Tues. Nov. W.M., D. L. Cook; S.W., E. G. Harris; J.W., R. H. Cleaver; Sec., H. D. Gray, P.G.B.B., Box 139, Taihape.

Rongotea, 148:—Founded 1908; meets Masonic Hall, Rongotea, 2nd Wed. (except Jan.), 7.30. Install. July W.M., N. Terry; S.W., A. P. Taylor; J.W., T. F. Sayles; Sec., J. C. M. Scott, P.M., Carnarvon, No. 3 R.D. Palmerston North.

Hula, 171:—Founded 1910; meets Manawatu Masonic Lodge Rooms, Fitzherbert Ave., Palmerston North, 1st Thurs., 7.30 (except Jan.). Install. Mar. W.M., S. J. Snelling; S.W., E. E. T. Heaphy; J.W., G. L. A. Harris; Sec., J. Stansfield, Box 214, Palmerston North.

Waimarino, 175:—Founded 1910; meets Masonic Hall, Ward St., Raetihi, 2nd Mon. (except Jan.), 7.30. Install. 2nd Sat. Oct. W.M., C. G. Crawford; S.W., R. J. Tod; J.W., S. T. Ward; Sec., H. D. Sandford, P.M., Box 83, Raetihi.

Manga-te-Weka, 178:—Founded 1910; meets Masonic Hall, Mangaweka, 2nd Mon., 8 p.m. (except Jan., no meeting). Install. Oct. W.M., W. H. Simpson; S.W., S. G. Maher; J.W., G. P. King; Sec., T. D. R. Wood, Ruahine, R.D., Mangaweka.

Moutoa, 195:—Founded 1913; meets Masonic Hall, Gonville, 4th Thurs., Feb. to Nov. Incl., 3rd Thurs. Dec. Install. 4th Thurs. Apr. W.M., T. S. W. Mulcahy; S.W., L. R. Carey; J.W., N. L. Earles; Sec., G. S. Simpson, P.M., 41 Peakes Rd., St. Johns Hill, Wanganui.

Ngauruhoe, 205:—Founded 1916; meets Lodge Room, Miro St., Ohakune, 9th Tues., 7.30. Install. 2nd Sat. Mar. W.M., D. H. Hancock; S.W., J. B. Drayton; J.W., E. F. Buck; Sec., S. C. Gregory, P.M., c/o P.O. Box 34, Ohakune.

Oroua, 215:—Founded 1920; meets Masonic Hall, Aititi, 2nd Tues., 7.30. Install. Apr. W.M., D. W. Viles; S.W., E. J. McKay; J.W., C. G. Hogan; Sec., N. J. Viles, P.G.D., P.O. Box 46, Aititi.

Whanganui, 219:—Founded 1920; meets Masonic Hall, Bell St., Wanganui, 4th Mon., Feb. to Nov., and 3rd Mon. Dec. Install. May. W.M., R. K. Young; S.W., R. G. Robinson; J.W., G. M. Cathro; Sec., E. Atkinson, 23 Selwyn Cres., Wanganui.

Awatea, 258:—Founded Jan., 1924; meets Masonic Hall, 170 Fitzherbert Ave., Palmerston North, last Sat. (except Dec., 2nd Sat). Install. 30th Mar., '68, W.M., C. A. H. Nicholls; S.W., J. E. McDonald; J.W., H. D. Cook; Sec., M. G. Seagar, P.O. Box 145, Palmerston North.

Manchester, 287:—Founded 1927; meets Masonic Hall, Felding, 4th Tues. (except Dec., 3rd Tues.). No meeting Jan. Install. May. W.M., J. D. MacKenzie; S.W., G. McL. White; J.W., T. B. Ruthven; Sec., C. W. Wahren, P.M., P.O. Box 171, Felding.

Ohakea Services, 309:—Founded 31st May, 1941; meets Masonic Hall, Church St., Palmerston North, 3rd Mon., 7.30. Install. June. W.M., J. E. Valentine; S.W., A. J. Worsfold; J.W., H. J. Weston; Sec., G. R. B. Boswell, P.G.D.C., 59 Lyndhurst St., Palmerston North.

Waverley Kil., 311:—Founded Oct. 1944; meets Masonic Hall, Waverley, 1st Mon. (except Jan.), 7.30. Install. 1st Tues., Oct. W.M., H. R. Hammonds; S.W., A. R. Glen; J.W., D. Mander; Sec., W. G. Buchman, P.M., P.O. Waverley.

Pa-ka-ma, 319:—Founded July, 1946; meets Masonic Hall, Church St., Palmerston North, 4th Thurs., 7.30 (no meeting Jan.). Dec. 1st Mon. Install. July. W.M., K. S. Nicoll; S.W., V. S. Rabone; J.W., J. E. Cooper; Sec., Bert Plizzev, P.G.D.C., 12 Epsom Rd., Palmerston North.

Rangitane, 369:—Founded 1952; meets Lodge Room, Freyberg St., Roslyn, Palmerston North, 1st Tues., 7.30 (except Jan. and Aug.). Install. 2nd Sat. Aug. W.M., B. J. Lloyd; S.W., S. Brent-Smith; J.W., B. H. Paddy; Sec., H. A. Fox, P.M., Box 744, Palmerston North.

Palmerston North, 383:—Founded Oct., 1954; meets in Rangitane Lodge Room, Freyberg St., Palmerston North, 2nd Tues., (except Jan.), 7.30. Install. Dec. W.M., C. E. Griffiths; S.W., G. P. Williams; J.W., R. J. McKenna; Sec., J. Robinson, 52 Weston Ave., Palmerston North.

Rutland, 398:—Founded 1957; meets Masonic Hall, Dublin Str., Wanganui, 2nd Tues., 7.30, Feb. to Dec. Incl. Install. Mar. W.M., R. H. Tichbon; S.W., G. E. Taylor; J.W., F. C. A. Hillgrove; Sec., H. E. Blight, Prov.G.M., 3 Windsor Cres., Wanganui.

Milson, 432:—Founded Sept. 1963; meets Rangitane Lodge Rooms, Freyberg St., Palmerston North, 3rd Wed. (except Dec. and Jan.), 7.30. Install. Sept. W.M., V. J. Stratton; S.W., W. A. Lawrence; J.W., C. H. Bowles; Sec., A. T. Brown, P.M., 120 College St., Palmerston North.

Manawara, 438:—Founded Aug., 1966; meets Masonic Hall, 170 Fitzherbert Ave., Palmerston North, 2nd Mon., 7.30 (except Jan.). Install. 3rd Sat. Sept. W.M., A. C. Cooksley; S.W., D. B. Symonds; J.W., G. T. J. Rodgers; Sec., Dr. J. A. Veale, Box 1443, Palmerston North.

DISTRICT OF WELLINGTON: 66 LODGES

R.W. Bro. H. G. Thom, Prov. G.M.

V.W. Bro. V. M. Anderson, Asst. Prov. G.M.

V.W. Bro. H. T. Girdlestone, Asst. Prov. G.M.

N.Z. Pacific, 2:—Founded 1842; meets Masonic Hall, The Terrace, Wellington, 4th Mon., 7.30 (no meeting Dec.). Install. Mar. W.M., J. M. Jeffs; S.W., A. A. J. van der Sterren; J.W., G. A. Spink; Sec., N. W. Kilgour, P.M., Box 1332, Wellington.

Waterloo, 13:—Founded 1866; meets Masonic Hall, The Terrace, Wellington, 2nd Mon., 7.30 (Jan. & Feb. except). Install. Sept. W.M., J. W. Thompson; S.W., J. W. L. Myers; J.W., K. Boyden; Sec., B. G. Cathie, P.O., Box 2277, Wellington.

Masterton, 19:—Founded 1873; meets Masonic Hall, Chapel St., Masterton, 2nd Wed., 7.30 (except Jan.). Install. 2nd Wed. May. W.M., R. Hopkins, P.M.; S.W., M. J. Clarke; J.W., H. H. Hollow; Sec., K. F. McKenzie, P.M., P.O. Box 65, Masterton.

St. Andrew, 32:—Founded 1879; meets Masonic Hall, The Terrace, Wellington, 3rd Mon., 7.30 (Jan. excepted). Install. Nov. (St. Andrew's Day). W.M., H. W. Bevan; S.W., A. Watson; J.W., W. K. Paterson; Sec., Harold McNea, P.M., P.O. Box 661, Wellington.

St. John's, 37:—Founded 1873; meets Masonic Hall, Wakefield St., Featherston, 2nd Mon., 7.30 (except Jan.). Install. Oct. W.M., N. J. Archer; S.W., J. F. Sutherland; J.W., W. McIntyre; Sec., S. B. Yelverton, Box 32, Featherston.

Leinster, 44:—Founded 1882; meets Masonic Hall, The Terrace, Wellington, 1st Mon., 7.30 (except Jan.). Install. July. W.M., J. M. Cornford; S.W., O. C. T. Joyce; J.W., B. V. Brewer; Sec., W. E. A. McLeod, P.M., 663 Main Rd., Heretaunga.

St. Mark's, 53:—Founded 1882; meets Masonic Hall, Carterton, 2nd Tues. (except Jan.), 7.30. Install. 2nd Tues. Apr. W.M., K. H. Reid; S.W., C. H. Humphries; J.W., I. P. Wollerman; Sec., S. C. Batchelor, P.M., P.O. Box 112, Carterton.

Ulster, 62:—Founded 1887; meets The Petone Masonic Hall, Udy St., Petone, 3rd Wed., 7.30. Install. 3rd Sat. June. W.M., H. C. Drummond; S.W., S. Klein; J.W., A. J. Forbes; Sec., E. W. Veitch, 24 Central Tce., Lower Hutt.

Tararua, 67:—Founded 1890; meets Masonic Hall, Pahiatua, 4th Thurs., 7.30. Install. Nov. 3rd Thur., Dec., 3rd Thur., No meeting Jan. W.M., P. J. Davies; S.W., G. F. Thorburn; J.W., J. Hercock; Sec., J. O. Jones, P.M., 39 Tyndall St., Pahiatua.

Otaki, 72:—Founded 1891; meets Masonic Hall, Otaki, 2nd Wed. (except Jan., 3rd Wed.), 7.30. Install. Nov. W.M., I. F. W. Morton; S.W., A. D. Crosbie; J.W., H. K. Lauder; Sec., O. H. E. Yates, 14 Domain Rd., Otaki.

Greytown, 74:—Founded 1877; meets Masonic Hall, Greytown, 4th Tues., 7.30. No meeting Dec. Install. June. W.M., P. J. Duckett; S.W., W. T. Fletcher, P.M., J.W., A. Hamilton; Sec., R. I. Dyson, P.M., Battersea, Greytown.

Eketahuna, 92:—Founded 1893; meets Masonic Hall, Bengston St., Eketahuna, 3rd Tues., 7.30. Install. May. W.M., C. P. G. Devenport, P.M.; S.W., Grant Drysdale, P.M.; J.W., W. R. Drysdale; Sec., F. W. S. West, P.M., High St., Eketahuna.

Hinemoa, 122:—Founded 1901; meets Masonic Hall, Donald McLean St., Wellington South, 2nd Thurs. (except Jan.), 7.30. Install. Aug. W.M., R. J. Nelson; S.W., T. M. Bryant; J.W., W. Lovett; Sec., J. W. Heal, Box 1614, Wellington, C.1.

Coronation, 127:—Founded 1902; meets Masonic Hall, Phillip St., Johnsonville, 1st Sat. each month (except Jan.), 7.15. Install. Nov. W.M., D. McLaughan; S.W., R. W. S. Griggs; J.W., H. R. Morgan; Sec., R. E. Hopkirk, 8 Retter St., Johnsonville.

Brooklyn, 132:—Founded Oct., 1903; meets Masonic Hall, Brooklyn, 1st Wed. (except Jan.), 7.15. Install. Oct. W.M., B. C. Miller; S.W., J. D. Gibb; J.W., E. K. Ormrod; Sec., C. Hewitt, 24 McColl St., Wellington, S.W.1.

Horowhenua, 135:—Founded 1904; meets Masonic Hall, Stanley St., Levin, 1st Wed., 7.30 (except Jan.). Install. 1st Sat. Sept. W.M., R. B. Denton; S.W., R. A. D. Meddings; J.W., H. S. Walkley; Sec., J. Arnell, P.M., 10 Dover St., Levin.

Waihanga, 150:—Founded 1907; meets Masonic Hall, Martinborough, 1st Wed., 7.30 (except Jan.). Install. 1st Thurs. Oct. W.M., A. Sanders; S.W., R. G. Soughton; J.W., P. Knox; Sec., P. C. Hayman, P.M., P.O. Box 35, Martinborough.

Tutanekai, 156:—Founded 1908; meets Masonic Hall, Adelaide Rd., Berhampore, 1st Thurs. (except Jan.), 7.30. Install. 1st Sat. May. W.M., E. V. Richards; S.W., K. H. English; J.W., M. J. Ashley; Sec., B. C. Willson, P.M., 93 Onepu Rd., Lyall Bal, E.3.

Walwhetu, 176:—Founded 1910; meets Masonic Hall, Hula St., Lower Hutt, 2nd Wed. (except Jan.), 7.30. Install. Oct. W.M., A. S. Macaskill; S.W., D. M. McKay; J.W., C. G. Wilton; Sec., D. A. Gain, 96 Hill Rd., Belmont.

Otaki, 190:—Founded 1912; meets Freemasons' Hall, Ngatoto St., Khandallah, 2nd Tues., 7.30. No meeting Jan. Install. July. W.M., P. R. Horneman; S.W., F. M. Hart; J.W., I. B. McCallum; Sec., B. H. Laurenson, 26 Delhi Cres., Khandallah, Wellington, N.5.

Research Lodge of Wellington, 194:—Founded 1912; meets Masonic Hall, The Terrace, Wellington, 2nd Thurs., Feb., Apr., May, July, Sept. Install. Oct. W.M., J. K. Sowry, P.M.; S.W., T. G. N. Carter, P.Ast.G.D.C.; J.W., H. J. Haigh, P.M.; Sec., H. C. Juriss, P.M., P.O. Box 6205, Te Aro, Wellington.

Whetu Kairangi, 201:—Founded 1914; meets Masonic Hall, Dundas St., Seatoun, 2nd Sat., 7.30 (except Jan.). Install. Oct. W.M., G. G. Usher; S.W., J. V. Mose; J.W., L. H. Jones; Sec., J. B. Anderson, Box 1742, Wellington, C.1.

Mokela 213:—Founded 1919; meets Mokela Hall, Fifeath Ave., off Cambridge Tce., Wellington 4th Tues., 7.15 (except Jan.). Install. 1st Sat. Dec. W.M., H. J. McMorrin; S.W., H. W. Froh; J.W., E. E. Duncan; Sec., J. R. Mould, P.O. Box 2681, Wellington, C.1.

Renown, 218:—Founded 1920; meets Masonic Hall, The Terrace, Wellington, 4th Thurs., 7.30 (except Jan.), 3rd Tues. Dec. Install. Oct. W.M., G. E. Madwick; S.W., A. C. N. Dentice; J.W., W. G. Richards; Sec., M. J. Rose, P.M., P.O. Box 2856, Wellington.

Raukawa, 224:—Founded 1921; meets Masonic Hall, The Terrace, Wellington, 1st Wed. (except Jan. & Feb.). Install. July. W.M., R. E. Bond; S.W., J. R. Bentley; J.W., G. L. Osborne; Sec., P. E. Richardson, P.M., P.O. Box 3570, Wellington.

Empire, 225:—Founded 1921; meets Masonic Hall, Wellington Terrace, Wellington, 2nd Tues., 7.30 (except Jan.). Install. Aug. W.M., R. D. Richmond; S.W., D. B. Blackwell; J.W., R. D. Currie; Sec., W. S. Boswell, 12 Belvedere Rd., Wellington, E.2.

Taia, 229:—Founded 1921; meets Taia Masonic Hall, Bay Rd., Kihirnie, 1st Tues. (except Jan.), 7.30. Install. 1st Sat. Apr. W.M., H. H. Gibson; S.W., G. W. V. Knight; J.W., E. R. Brown; Sec., P. H. Lewis, P.M., 76A Washington Ave., Wellington, S.W.1.

Mangahao, 231:—Founded 1922; meets Masonic Hall, Shannon, 3rd Mon., 7.30. No meeting Jan. Install. May. W.M., N. H. Munford; S.W., C. G. Free; J.W., W. M. Bayne; Sec., W. J. Jennings, P.M., Box 32, Shannon.

Wairarapa, 238:—Founded 1922; meets Masonic Hall, Chapel St., Masterton, 4th Wed., 7.30 (3rd Wed., Dec.). No meeting Jan. Install. 4th Wed. Mar. W.M., C. O. Tucker; S.W., F. A. Clark; J.W., W. D. Buick; Sec., W. F. McDonald, P.M., Edith St., Masterton.

Island Bay, 243:—Founded 1922; meets Masonic Hall, Clyde St., Island Bay, 1st Tues., 7.30. Install. July. No meeting Jan. W.M., K. C. Kuring; S.W., S. E. Perkins; J.W., G. E. Fergusson; Sec., J. G. D. Cook, P.M., 85 The Parade, Island Bay, S.2.

Karori, 247:—Founded 1923; meets Masonic Hall, Standen St., Karori, last Thurs. (except Dec., Jan.). Install. May. W.M., N. J. Oliver; S.W., E. R. Oed; J.W., D. W. Feehan; Sec., V. J. Rowe, P.M., 11 Raine St., Karori, W.3.

Waitangi, 251:—Founded 1923; meets Masonic Hall, Donald McLean St., Wellington South, 1st Mon., 7.30 (except Jan.). Install. May. W.M., F. C. Winter; S.W., P. G. Bramwell; J.W., R. J. Harrison; Sec., P. C. McDiarmid, P.M., Walkite Flats, 255 The Terrace, Wellington, C.2.

Tawera-o-Kapiti, 253:—Founded 1923; meets Paraparaumu, 3rd Tues., 7.30 (except Jan.). Install. July. W.M., C. H. Missen; S.W., R. H. Hicks; J.W., R. Guest; Sec., C. H. Francis, Box 55, Paraparaumu.

Russell, 254:—Founded 1923; meets Masonic Hall, Phillip St., Johnsonville, 1st Thurs., 7.30 (except Jan., Feb. and Aug.). Install. 3rd Sat. Aug. W.M., R. J. Matthews; S.W., M. G. Feehan; J.W., M. J. Castle; Sec., W. D. Allan, P.M., 36 Dyer St., Lower Hutt.

Jellicoe, 259:—Founded 1924; meets The Petone Masonic Hall, Udy St., Petone, 2nd Tues., 7.30 (except Jan.). Install. 2nd Tues. Mar. W.M., G. M. Richmond; S.W., B. A. Richmond; J.W., M. H. Topham; Sec., A. T. Hunter, G.Lec., 46 Porutu St., Lower Hutt.

Trentham, 262:—Founded 5th April, 1924; meets Masonic Hall, Islington Rd., Trentham, 3rd Thurs., 7.30 (except Jan.). Install. 3rd Sat. Apr. W.M., D. R. McAdam; S.W., T. M. Evans; J.W., F. E. Jones; Sec., N. J. Gould, P.G.P., 7 Maymorn Rd., Te Marua, Upper Hutt.

William Ferguson Massey, 282:—Founded 1925; meets Masonic Hall, The Terrace, Wellington, 2nd Wed. (except Jan.), 7.30. Install. Aug. W.M., A. W. Boyce; S.W., H. E. Jensen, P.M.; J.W., G. H. Mander; Sec., W. Brooker-Taylor, P.M., P.O. Box 1283, Wellington, C.1.

Hataitai, 285:—Founded 1926; meets Taia Masonic Hall, opp. P.O. Kihirnie, 3rd Wed. (except Dec. and Jan.), 7.15. Install. June. W.M., H. K. Jarvis; S.W., L. J. Jarvis; J.W., C. H. Crawshaw; Sec., A. S. Peacock, P.M., 26 The Crescent, Roseneath, Wellington, C.4.

Charles Fergusson, 290:—Founded 1927; meets Masonic Hall, Ngatoto St., Khandallah, 3rd Thurs., 7.30 (except Jan.). Install. Sept. W.M., J. W. Lawson; S.W., J. B. Williamson; J.W., T. E. Gollins; Sec., I. M. Stewart, P.O. Box 3287, Wellington.

Arsha, 298:—Founded 1928; meets Mokoa Masonic Hall, Fifehire Ave., off Cambridge Tce., Wellington, 1st Mon. (except Jan.), Install. Mar. W.M., G. C. Palliser; S.W., E. M. Hill; J.W., J. Ketko; Sec., R. J. Towers, P.M., P.O. Box 3130, Wellington.

Lower Hutt, 299:—Founded 1929; meets Masonic Hall, Hula St., Lower Hutt, 3rd Fri., 7.30 (Jan and Feb., no meeting), Dec 2nd, Fri. Install. June. W.M., W. J. Jennings; S.W., W. J. S. Musgrove; J.W., S. W. Mitchinson; Sec., P. A. White, P.M., 970 High St., Lower Hutt.

Herbert Teagle, 300:—Founded 1929; meets Masonic Hall, The Terrace, Wellington, 3rd Thurs. (except Dec., Jan. and Feb.), 7.30. Install. July. W.M., J. A. Parfitt; S.W., A. W. Graham; J.W., R. A. Stewart; Sec., W. G. Dent, P. Pres. H.B., Box 2715, Wellington.

Westminster, 308:—Founded 1939; meets Masonic Hall, The Terrace, Wellington, 3rd Fri., 5.30 (except Dec., Jan. and either Mar. or Apr., according to Easter). Install. Sept. W.M., J. W. Holley; S.W., D. R. Britton; J.W., G. M. Ashton; Sec., J. Bower Black, P.O. Box 2649, Wellington.

Zetland, 312:—Founded 1945; meets Mokoa Hall, Fifehire Ave., off Cambridge Tce., Wellington, 4th Wed. (except Jan.), 3rd Tues. Dec., 7.30. Install. 3rd Tues. Mar. W.M., G. A. Miller; S.W., J. Thomson; J.W., A. Hildreth; Sec., G. Thomson, P.M., P.O. Box 2237, Wellington, C.I.

Te Puni, 315:—Founded Sept., 1945; meets Masonic Hall, Mitchell St., Epuni, Lower Hutt, 1st Wed., 7.30 (except Jan.). Install. Sept. W.M., R. J. W. Wallis, P.M., S.W., A. M. Rutherford; J.W., W. A. Harwood; Sec., A. B. Oliver, P.M., P.O. Box 30088, Lower Hutt.

Miramar, 317:—Founded 1946; meets Miramar Masonic Hall, 17 Argentine Ave., Miramar, E.4, 3rd Tues., 7.30 (except Jan.), 2nd Tues. Dec.). Install. 4th Tues. Mar. W.M., N. G. Foothead; S.W., S. F. Burt; J.W., D. Bremner; Sec., J. F. Lysaght; P.M., Box 15027, Wellington, E.4.

Tamahine, 332:—Founded Mar., 1948; meets Taia Masonic Hall, Bay Rd., Kihirnie, 2nd Wed., 7.30 (no meeting Jan.). Install. Apr. W.M., W. A. Biber; S.W., N. G. Bibby; J.W., G. W. Hatt; Sec., W. McRae, P.M., 38 Owen St., Wellington, S.1.

Ngatitawa, 345:—Founded 1949; meets Freemasons' Hall, Ngatoto St., Khandallah, 1st Wed. (except Jan.), 7.30. Install. June. W.M., R. J. Davidson; S.W., T. Neale; J.W., D. B. Robertson; Sec., W. Brodie, P.O. Box 2081, Wellington.

Sincerity, 351:—Founded 1949; meets Masonic Hall, Hula St., Lower Hutt, 2nd Mon. (except Jan.), 7.30. Install. 2nd Sat. Sept. W.M., G. R. Stanyon; S.W., H. D. L. Morgans; J.W., W. E. Thornton; Sec., T. E. H. King, 39 Shearer Cres., Naenae, Lower Hutt.

Mana, 352:—Founded 1949; meets Masonic Hall, McKillop St., Porirua, 1st Tuesday, 7.30 (except Jan., June). Install. 4th Sat. May. W.M., W. H. Glen; S.W., F. W. S. Anderson; J.W., J. K. Henderson; Sec., I. D. McInnes, P.M., Box 50-043, Porirua.

Friendship, 353:—Founded Oct., 1949; meets Masonic Hall, Trentham, 4th Wed. (except Dec. and Jan.), Dec., 2nd Wed. Install. 4th Sat. Sept. W.M., D. G. Hercock; S.W., H. G. Johnston; J.W., K. W. Tanner; Sec., D. H. Thomas, 228 Main Rd. North, MaoriBank, Upper Hutt.

St. Matthew, 355:—Founded 1950; meets Masonic Hall, Chapel St., Masterton, 3rd Mon., 7.30 (except Jan.). Install. 3rd Mon., Apr. W.M., R. P. Bloxham; S.W., M. Clark; J.W., G. T. Hutchins; Sec., A. Johnson, P.M., 24 Victoria St., Masterton.

Hautonga, 366:—Founded 1951; meets Hautonga Lodge Room, Stokes Valley, 4th Tues. Nov. 2nd Sat. Install. 2nd Tues. Dec. (No meeting Jan.). W.M., D. A. Pemberton; S.W., B. Falvey; J.W., C. J. Cursons; Sec., K. Parry, 71 Raukawa St., Stokes Valley.

Endeavour, 368:—Founded March, 1952; meets Masonic Hall, Standen St., Karori, 2nd Wed., 7.30 (except Jan.). Install. Mar. W.M., G. E. Henderson; S.W., K. W. Angus; J.W., P. E. Brookes; Sec., P. Claman, 38 Baroda St., Khandallah, N.5.

Windsor, 377:—Founded Nov., 1953; meets Masonic Hall, McKillop St., Porirua East, 3rd Tues., 7.30 (except Jan.). Install. May. W.M., K. A. E. Topham; S.W., K. E. Wyld; J.W., A. K. Hancox; Sec., N. G. Davies, P.M., Box 51-050, Tawa.

Wainulomata, 379:—Founded March, 1954; meets Masonic Hall, 8 Fitzherbert Rd., Wainulomata, 3rd Tues. (except Jan.), 7.15. Install. 3rd Sat. Mar. W.M., W. J. Wilson; S.W., G. C. Young; J.W., J. F. Grime; Sec., L. R. Hawke, P.M., 12 Gibbs Cres., Wainulomata.

Levin, 386:—Founded May, 1956; meets Masonic Hall, Stanley St., Levin, 4th Mon. (except Jan., 2nd Mon. Dec.), 7.30. Install. May. 3rd Sat. W.M., R. J. A. Robble; S.W., W. Wilkinson; J.W., W. F. Doreen; Sec., R. S. Parker, Box 97, Levin.

Kotuku, 392:—Founded July, 1956; meets Masonic Hall, Mitchell St., Epuni, Lower Hutt, 2nd Thurs., 7.30 (except Jan.). Install. 2nd Sat. July. W.M., J. A. Fraser; S.W., C. Balmforth; J.W., E. F. Simmons; Sec., R. G. A. Burgess, 35 Lincoln Ave., Lower Hutt.

Te Rima, 394:—Founded Aug., 1956; meets Masonic Hall, Mitchell St., Lower Hutt, 4th Thurs., 7.30 (except Dec., 1st Thurs.). No meeting Nov. Install. Aug. W.M., K. N. Elliott; S.W., R. C. Barlow; J.W., N. B. Miller; Sec., R. E. Carter, P.M., Box 30-492, Lower Hutt.

Rongotai, 399:—Founded 1957; meets Masonic Hall, Argentine Ave., Miramar, 4th Mon., 7.30 (except Dec. and Jan.), Mar. 3rd Mon., Oct. 4th Tues. Install. Apr. W.M., T. N. Petherick; S.W., H. Hughes; J.W., J. Hampson; Sec., L. B. Bethke, 748a Darlington Rd., Wellington, E.4.

Upper Hutt, 410:—Founded 1958; meets Masonic Hall, Islington St., Trentham, 2nd Wed., 7.30 (except Dec., 1st Wed.). No meeting Jan. Install. 2nd Sat. Mar. W.M., E. D. Thomas; S.W., R. J. W. Brookie; J.W., J. S. E. Grant; Sec., A. T. Farrell, P.M., P.O. Box 40-230, Upper Hutt.

Mangaroa, 419:—Founded 1960; meets Masonic Hall, Islington St., Trentham, 3rd Mon. (except Jan. & Mar.), 7.30. Install. 4th Sat. Mar. W.M., C. L. Bishop; S.W., C. W. Penn; J.W., R. K. C. Hosking; Sec., D. Proctor, M.M., 44 Merton St., Trentham.

Boulcott, 420:—Founded Mar., 1961; meets Masonic Hall, Mitchell St., Epuni, Lower Hutt, 4th Mon., 7.30 (except Jan., Oct. 3rd Mon., Dec. 2nd Tues.). Install. May. W.M., T. A. C. Bere; S.W., D. G. Wallace; J.W., G. Carlas; Sec., W. E. Johnson, 368 Waiwhetu Rd., Lower Hutt.

Pariroa, 423:—Founded 1962; meets Masonic Hall, McKillop St., Porirua, 4th Mon. (2nd Mon. Dec). No meeting Jan. Install. Apr. W.M., W. H. Porter; S.W., W. McEnirney; J.W., R. D. Clark; Sec., C. A. Cowan, P.M., 9 Bell Road, Lower Hutt.

Waikanae, 433:—Founded 1964; meets Memorial Hall, Waikanae, 4th Sat., 7.30 (except Dec & Jan.). Install. July. W.M., A. T. Newman; S.W., W. J. Roots; J.W., W. H. Hall; Sec., Q. E. Angus, Box 37, Waikanae.

SOUTH ISLAND

NELSON AND MARLBOROUGH: 15 LODGES

R.W. Bro. J. D. Baird, Prov. G.M.

Victory, 40 (formerly No. 1927, E.C.):—Founded 1881; meets Masonic Hall, Nile St., Nelson, 2nd Thurs. (except May, 4th Thurs.), 7.30. Install. May. W.M., B. T. Redditt; S.W., C. T. Long; J.W., H. L. G. Hambling; Sec., K. R. Askew, P.O. Box 143, Nelson.

Wairau, 42:—Founded 1881; meets Masonic Hall, Seymour St., Blenheim, 4th Tues., 7.30. Install. 4th Sat. June. W.M., A. K. Jamieson; S.W., G. J. Struthers; J.W., R. D. Laird; Sec., Geo. Palk, P.Prov.G.M., 18 Eltham Rd., Blenheim.

Havelock, 104:—Founded 1896; meets Masonic Hall, Havelock, 3rd Sat., 7.30. Install. Mar. W.M., R. J. Hislop; S.W., D. O. Hughes; J.W., A. L. H. Forster, P.M.; Sec., G. H. Graham, P.M., Havelock.

Marlborough Unanimity, 106:—Founded 1869; meets Masonic Hall, Seymour St., Blenheim, 2nd Tues., 7.30. Install. Aug. W.M., V. L. A. Powell; S.W., B. R. Pickering; J.W., N. C. Packham; Sec., Geo. Mitchell, P.G.W., 77 Maxwell Rd., Blenheim.

Waltohi, 111:—Founded 1884; meets Masonic Hall, Devon St., Pictou, 4th Thurs. (except Dec., 3rd Thurs.), 7.30. Install. 4th Sat. Apr. W.M., K. W. F. Valk; S.W., B. W. Thomas; J.W., J. Tripe; Sec., R. W. Wyber, P.G.S., Box 40, Pictou.

Forest, 116:—Founded 1874; meets Masonic Hall, Wakefield, 2nd Wed. Install. Nov. W.M., L. G. A. Donaldson; S.W., L. P. Miller; J.W., H. D. Fenimer; Sec., E. Tomlinson, P.M., Wakefield, Nelson; Almoner, H. I. Wilson, P.M., 65 Queen St., Richmond.

Motueka, 117:—Founded 1900; meets Masonic Hall, Motueka, 4th Wed. (except Nov.) 7.30. Install. Dec. W.M., Pat Rowling; S.W., D. B. Hamilton; J.W., L. A. Milnes; Sec., D. P. Rowling, M. M. Riwaka, R.D.S. Motueka

St. Outthert's, 144:—Founded 1905; meets Masonic Hall, Collingwood, 3rd Sat., 7.30. Install. Oct. W.M., V. Eyles; S.W., W. S. Drummond; J.W., M. C. Pettman; Sec., J. P. Cottler, P.G.C., Box 39, Takaka.

Murchison, 257:—Founded 1923; meets Masonic Hall, Murchison, 2nd Tues., 7.30 (except Jan.). Install. 1st Sat. Mar. W.M., C. H. Andrews; S.W., H. M. Fairweather; J.W., B. W. Spiers; Sec., A. G. Blakemore, Tutaki, Murchison.

Waimea, 266:—Founded 1924; meets Masonic Hall, Nile St., Nelson, 1st Wed., 7.30 (except Jan. and Nov.). Install. 1st Sat. Nov. W.M., P. H. B. Carly; S.W., G. H. Brown; J.W., J. R. Lawther; Sec., J. F. Hinchcliff, P.M., Box 58, Nelson.

Nelson, 288:—Founded 1927; meets Masonic Hall, Nile St., Nelson, 3rd Wed., 7.30 (except Dec., 2nd Wed.). No meeting Jan. Install. 3rd Sat. Sept. W.M., B. Brought; S.W., H. King; J.W., R. A. Kitt; Sec., E. J. Hockey, M.M., 13 Brunner St., Nelson.

Awatere, 292:—Founded 5th Dec., 1927; meets Masonic Hall, Seddon, 3rd Thurs. (no meeting Jan.). Install. 2nd Sat. Apr. W.M., A. D. Tweedle; S.W., F. B. Dick; J.W., T. K. C. Maddever; Sec., A. C. Reilly, P.M., Weld St., Seddon.

Eckford, 334:—Founded 1948; meets Masonic Hall, Seymour St., Blenheim, 1st Tues., 7.30 (except Jan. and Sept.). Install. Sat. before 1st Tues. Sept. W.M., I. R. B. Sutherland; S.W., F. O. Brice; J.W., H. R. Lightwood; Sec., E. H. Thomas (M.M.), P.O. Box 135, Blenheim.

Lodge Wakatu, 385:—Founded Feb., 1955; meets Masonic Hall, Nile St., Nelson, 3rd Mon., 7.30 (except Dec., 2nd Mon.), no meeting Jan. Install. Feb., 4th Sat. W.M., A. H. L. Gray; S.W., E. C. Robinson; J.W., K. W. T. Fehsenfeld; Sec., T. M. Lash, 4 Church St., Richmond, Nelson.

Tasman Bay, 413:—Founded Feb., 1960 meets Tudor St., Motueka, 1st Wed. (except Jan.), 8 p.m. Install. 1st May. W.M., W. Robb; S.W., B. A. Billens; J.W., H. J. Cohen; Sec., E. R. Wilson, M.M., 24 Fry St., Motueka

DISTRICT OF WESTLAND: 13 LODGES

R.W. Bro. A. S. Ransby, Prov. G.M.

Robert Burns, 50:—Founded 1883; meets Masonic Hall, Shell St., Reefton, 3rd Thurs., 7.30. Install. meeting nearest Sat. to Jan. 25. W.M., D. A. Hamill; S.W., J. A. Keith; J.W., R. G. Reeve; Sec., J. F. Mitchell, P.M., P.O. Box 12, Reefton.

Advance, 61:—Founded 1887; meets Masonic Hall, Taylorville, Brunntown, 1st Wed., 7.30 (except Jan.). Install. 1st Sat. May. W.M., J. A. Laughtor; S.W., K. J. Caldwell; J.W., R. C. Western; Sec., S. F. Stanton, 21 Shelly St., Greymouth.

Kumara, 65:—Founded 1889; meets Freemasons' Hall, Seddon St., Kumara, 3rd Tues., 7.30. Install. 4th Sat. Feb. W.M., P. de McGee; S.W., G. A. Smith; J.W., J. C. Robertson; Sec., A. C. Manson, P.M., Box 154, Hokitika.

Westland Kil., 88:—Founded 1865; meets Masonic Hall, South Revell St., Hokitika, 3rd Thurs., 7.30. Install. Dec. W.M., H. Lawrie; S.W., G. L. Kearns; J.W., H. R. Olson; Sec., G. Anderson, Box 42, Hokitika.

Aorangi, 89:—Founded 1893; meets Masonic Hall, Waimangaroa, 1st Wed., 7 p.m. Feb. to Dec. Incl. (Jan. 2nd Wed.), Install. 2nd Sat. Dec. W.M., C. Stewart; S.W., W. Riddell; J.W., C. Collins; Sec., W. S. Garing, P.G.D.C., Phone 895, Waimangaroa.

Mohikini, 96:—Founded 1895; meets Masonic Hall, Seddonville, 1st Sat. (no meeting Jan.). Install. Dec. W.M., C. C. Cumming; S.W., S. D. Nuttall; J.W., R. H. Chandler; Sec., L. Holland, Hector, Ngakawau, via Westport.

Tera, 121:—Founded 1900; meets Masonic Hall, Granity, 3rd Sat., 7.30. Install. Feb. W.M., L. C. Manson; S.W., J. B. Atkinson; J.W., H. Allan; Sec., A. M. Kerr, P.M., Granity, via Westport.

Mawhera, 136:—Founded 1904; meets Masonic Hall, Tainui St., Greymouth, 2nd Thurs. (except Jan.), 7.30. Install. 1st Sat. Nov. W.M., J. T. Straker; S.W., J. Quinn; J.W., T. Hartley-Smith; Sec., A. C. A'Court, P.M., Box 332, Greymouth.

Kawaitiri-Westport, 152:—Founded 1909; meets Masonic Hall, Russell St., Westport, 2nd Mon. (except Jan.). Install. May. W.M., H. H. Hawes; S.W., G. Cairns; J.W., R. Lowe; Sec., L. R. Brew, P.G.Swd.B., 36 Peel St., Westport.

Runanga, 159—Founded 1908; meets Masonic Hall, Seddon St., Runanga, 2nd Wed., 7.30. Install. Oct. W.M., D. P. Munn; S.W., J. D. Sweeney; J.W., R. Hart; Sec., M. J. Devlin, P.M., 20 Palmerston St., Greymouth.

Waro, 173—Founded 1910; meets Masonic Hall, Hart St., Blackball, 2nd Sat. 7.30. (no meeting Jan.) Install. Oct. W.M., G. K. Ferguson; S.W., J. G. Beckwith; J.W., J. D. Becker; Sec., T. Fielding, P.M., 30 Milton Rd., Greymouth.

Connaught, 187—Founded 1911; meets Masonic Hall, Karamea, 3rd Wed., 8 p.m. Install. 2nd Sat. Mar. W.M., L. Chambers; S.W., A. Allan; J.W., T. McAllister; Sec., G. M. Stuart, P.M., R.D. 1, Westport.

Ross, 339—Founded July, 1918; meets Lodge Room, Gay St., Ross, 3rd Sat. Install. July. W.M., W. Pohl, P.M.; S.W., S. Fleming; J.W., R. G. Oates; Sec., G. H. Mason, P.M., 54 Moorhouse St. Ross

PROVINCE OF CANTERBURY: 57 LODGES

R.W. Bro. J. W. Vivian, Prov. G.M.

V.V. Bro. T. T. Eade, Asst. Prov. G.M.

V.V. Bro. I. L. Tlie, Asst. Prov. G.M.

Unanimity, 3—Founded 1851; meets Masonic Hall, Sumner Rd., Lyttelton, 1st Tues., 7.30. Install. Feb. W.M., G. J. Spyker; S.W., H. I. Cowan; J.W., F. H. Beaumont; Sec., L. G. Wise, P.M., 65 McCaddens Rd., Christchurch 5.

St. Augustine, 4—Founded 1852; meets Masonic Hall, Christchurch, 2nd Tues., 7.30. (except Jan.) Install. Mar. W.M., C. A. Wright; S.W., C. D. Bates; J.W., R. Bond; Sec., L. N. Burton, P.M., 58 Kensington Ave., St. Albans, Christchurch, 1.

Southern Cross, 6—Founded 1858; meets Masonic Hall, Kalapoi, 1st Thurs. (2nd Thurs. Jan.), 7.30. Install. Dec. W.M., L. W. Humm; S.W., J. M. Adams; J.W., R. H. Tavendale; Sec., K. J. Carpenter, P.M., 279 Locksley Ave., Christchurch, 6.

Caledonian, 16—Founded 1871; meets Masonic Hall, Bank St., Timaru, 1st Mon., 7.30. (except Jan.) Install. June. W.M., T. W. Griffiths; S.W., H. N. Hull; J.W., N. D. Harper; Sec., K. F. Sidaway, 13 Jackson St., Timaru.

Progress, 22—Founded 1875; meets Masonic Hall, Southbridge, 2nd Mon., 7.30. Install. Nov. W.M., F. G. Benny; S.W., A. Stark; J.W., R. D. Marshall; Sec., G. M. Doyle, P.M., Southbridge.

Canterbury Kiln, 23—Founded 1875; meets Masonic Hall, Canterbury St., Lyttelton, 3rd Thurs., 7.30. Install. July. W.M., G. W. A. Cummings; S.W., A. Hannah; J.W., J. A. Foster; Sec., V. W. Couch, P.O. Box 20, Lyttelton.

Geraldine, 27—Founded 1890; meets Masonic Hall, Geraldine, 3rd Wed., 7.30. Install. Mar. W.M., J. S. Bishop; S.W., M. G. Williams; J.W., W. C. Webb; Sec., R. W. Geddes, 170 Talbot St., Geraldine.

Ashley, 28—Founded 1878; meets Masonic Hall, Rangiora, 2nd Thurs., 7.30. (Nov 3rd Tues.) Install. Mar. W.M., M. Seyb; S.W., W. G. Withers; J.W., W. B. Henderson; Sec., J. C. Hancox, P.O. Chap., 81 Ayers St., Rangiora.

St. George, 29—Founded 1880; meets Masonic Hall, Wilkin St., Temuka, 1st Wed., 7.30. Install. May. W.M., J. K. Selwyn; S.W., R. S. Cross; J.W., L. G. R. Edgar; Sec., G. E. Wallace, P.M., P.O. Box 82, Temuka.

South Rakala, 31—Founded 1879; meets Masonic Hall, Rakala, 1st Wed., 8 p.m. Install. April. W.M., R. A. Richards; S.W., G. Butler; J.W., B. J. Lambie; Sec., M. W. Jenkins, P.M., No. 2 R.D., Rakala.

Lincoln, 33—Founded 1880; meets Masonic Hall, Lincoln, 1st Tues., 7.30. No meeting Jan. Install. Oct. W.M., D. McNaughton; S.W., R. T. Duckmanton; J.W., D. G. Robinson; Sec., H. E. Depree, P.M., 157 Idris Rd., Christchurch, 5.

Concord, 39—Founded 1881; meets Masonic Hall, Papanui, 4th Wed. (Dec. 3rd Wed.) Install. May. W.M., N. D. P. Turner; S.W., C. B. Drinnan; J.W., C. W. Roseveare; Sec., J. G. M. Hamilton, P.M., Flat 2, 15 Jeffreys Rd., Christchurch, 5.

Phoenix, 43—Founded 1882; meets Masonic Hall, Jollie St., Akaroa, 2nd Friday each month, 7.30 in winter, 8 p.m. in summer. Install. Sept. W.M., K. L. Brown; S.W., S. D. Robinson; J.W., D. R. Hart; Sec., J. R. Turner, 34 Rue Balgueri, Akaroa.

Methven, 51—Founded 1883; meets Masonic Hall, Methven, 2nd Wed., 7.45. Install. May. W.M., E. H. Thomas; S.W., R. T. Cochrane; J.W., R. A. Page; Sec., W. J. Currie, P.M., "Avonmore", No 6 R.D., Ashburton.

Kaikoura, 60—Founded under English Constitution as No. 2236, 12th May, 1887, under N.Z. Constitution, 18th June, 1891; meets Masonic Hall, Beach Rd., Kaikoura, 2nd Thurs., 7.45. Install. Feb. W.M., E. M. Livingstone; S.W., S. Drury; J.W., S. Arthur, P.M.; Sec., Ray S. Williams, P.M., Box 55, Kaikoura.

Christchurch, 91—Founded 1893; meets Masonic Hall, Gloucester St., Christchurch, 4th Tues., 7.15 (Dec. 3rd Mon.) Install. Apr. W.M., R. T. Fox; S.W., F. W. Overend; J.W., D. N. Woodham; Sec., N. Steel, P.M., 85 Gilbertthorpes Rd., Christchurch, 4.

Mackenzie, 93—Founded 1894; meets Masonic Hall, Fairlie, 2nd Thurs., 7.30 Install. 2nd Sat. Nov. W.M., M. J. Kirke; S.W., H. W. Williams; J.W., D. W. Scarlett; Sec., H. G. Shanks, P.M., 74 Denmark St., Fairlie.

St. Augustine, 99—Founded 1875; meets Masonic Hall, Leonard St., Waimate, 2nd Wed. (Except Jan.) Install. Aug. W.M., G. Veitch; S.W., A. R. Pearce; J.W., A. I. Cornelius; Sec., J. D. Anderson, Box 106 Waimate.

Thistle, 113—Founded 1878; meets Masonic Hall, Havelock St., W., Ashburton, 3rd Wed., 7.30. Install. Nov. W.M., R. O. Bathurst; S.W., G. J. Knight; J.W., A. B. Waller; Sec., J. K. Mather, P.G.D.C., 8 Clark St., Ashburton.

Cheviot, 124—Founded 1902; meets Cheviot, 3rd Thurs. Install. 1st Sat. Apr. W.M., G. T. Brown; S.W., D. S. Byrne; J.W., J. D. Calder; Sec., F. D. Childs, P.G.D.C., No. 3 R.D., Cheviot.

Masters' and Past Masters' 130—Founded 1902; meets 3rd Wed., Jan., Mar., May, July, Sept. & Nov. 7.15, Masonic Hall, Gloucester St., Christchurch. Install. Jan. W.M., C. G. B. Suckling, P.M.; S.W., C. G. L. Laphorn, P.M.; J.W., J. W. Geaves, P.M.; Sec., R. M. Rountree, P.M., 32 Strowan Rd., Christchurch, 5.

Malraki, 131—Founded 1903; meets Masonic Hall, Cust. 4th Mon. (2nd Sat. Dec.), no meeting Jan. Install. Apr. W.M., L. R. Wolfe; S.W., E. H. Reese; J.W., N. D. Beckett; Sec., C. Tallott, P.M. 76A Puriri St., Christchurch, 4.

Pareora, 134—Founded 1904; meets Masonic Hall, St. Andrews, 2nd Tues., 7.30. Install. April. W.M., M. J. Baker; S.W., J. H. Jackson; J.W., B. A. C. Morrison; Sec., W. I. Anstey, P.M., Kingsdown, No. 1 R.D., Timaru.

Crown, 138—Founded 1882 under S.C. as 675 under N.Z.C., Dec., 1904; meets Masonic Hall Wordsworth St., Sydenham, 1st Thurs. (Jan. 3rd Thurs.), 7.30 Install. 1st Tues. Dec. W.M., W. M. Hamilton; S.W., B. W. Olesen; J.W., W. J. Watkins; Sec., S. W. Hayes, 13 Barrington St., Christchurch 2.

Robert Burns, 139—Founded under S.C. as No. 604, 7/5/1877, under N.Z.C., 17/1/1905; meets Masonic Hall, Gloucester St., Christchurch, 3rd Tues., 7.30. Install. Aug. W.M., C. E. Rawlings; S.W., L. C. Hamilton; J.W., A. J. Vivian; Sec., J. K. Haberfield, P.G.D.C. 35 Jacob's St., St. Alban's, Christchurch.

Walhora, 141—Meets Masonic Hall, Leeston, 2nd Thurs. (Nov. 3rd Thurs.), 7.30. Install. Apr. W.M., D. G. McClure; S.W., C. C. Greenwood; J.W., R. K. Bray; Sec., K. I. McGill, 107 Warrington St., Christchurch 1.

Civic, 157—Founded 1908; meets Masonic Hall, Gloucester St., Christchurch, 1st Tues., 7.30. Install. Aug. W.M., R. F. Langford; S.W., J. Loftus; J.W., R. M. Collins; Sec., O. F. Baker, P.G.W., G.P.O. Box 957, Christchurch.

St. Martin, 162—Founded 1909; meets Masonic Hall, Harris St., Pleasant Point, 4th Thurs., 8 p.m. (except Dec. 3rd Thurs. no meeting Jan.) Install. Aug. W.M., A. W. Agnew; S.W., V. L. Burt; J.W., A. Hardie; Sec., S. I. Wallace, P.M., 90 Main Rd., Pleasant Point, Timaru.

Ahurewa, 181—Founded 1911; meets Masonic Hall, Dunsandel, 4th Mon. (except Jan.) Install. Oct. (Tues. after Labour Day) W.M., C. B. Hayes; S.W., G. I. R. Williams, P.M.; J.W., R. T. Buckley; Sec., A. T. Wright, P.M., "Ashfield", Dunsandel. R.D.

Amuri, 184—Founded 1911; meets Masonic Hall, Rotheram, 2nd Sat. (Feb. 3rd Sat.), 8 p.m. Install. Oct. W.M., T. G. Dalmer; S.W., S. A. Durose; J.W., G. S. Long; Sec., H. C. Croft, P.M., 70 Tankerville Rd., Christchurch, 2.

Avon, 185—Founded 1896; meets Masonic Hall, Gloucester St., Christchurch, 1st Thurs. (except Jan.) Install. Sept. W.M., R. M. Ingold; S.W., W. Yorke; J.W., R. S. Gracie; Sec., N. Wadsworth, P.M., 53 Glandovey Rd., Fendalton, Christchurch, 5.

Tawera, 188—Founded 1912; meets Masonic Hall, Oxford, 1st Tues., 8 p.m. (Jan. 2nd Tues.) Install. Mar. W.M., R. E. Meyer; S.W., F. D. Newall; J.W., S. B. Stokes; Sec., R. C. Jones, Ashley Gorge Rd., Oxford.

Timaru, 196—Founded 1913; meets Masonic Hall, Bank St., Timaru, 3rd Mon. in each month (except Dec.) Install. Apr. W.M., L. K. Wilson; S.W., W. W. Kerrison; J.W., W. S. Walker; Sec., C. E. Peagram, P.M., P.O. Box 185, Timaru.

Koranga, 197—Founded 1913; meets Masonic Hall, Bank St., Timaru, 4th Tues. (except Dec.), 7.30. Install. Aug., Sat. Proceeding last Sat. W.M., C. R. Stevens; S.W., G. E. Turley; J.W., W. M. Panton; Sec., M. L. Applegarth, P.M., 23 Catherine St., Timaru.

Erewhon, 200—Founded 1914; meets Masonic Hall, Mt. Somers, 4th Thurs., 8 p.m. Install. Oct. (Sat. nearest Labour Day) W.M., E. E. Body; S.W., L. S. Morgan; J.W., D. G. Ivey; Sec., W. J. McLay, No. 5 R.D. Ashburton.

Acacia, 209—Founded 1918; meets Masonic Hall, Walkari, 3rd Mon., 8 p.m. Install. 3rd Sat. Oct. W.M., H. S. Fletcher; S.W., R. H. Manning; J.W., R. W. Newburn; Sec., J. Stocks, P.M., Box 9, Walkari.

Eirene, 211—Founded 1919; meets Masonic Hall, Little River, 2nd Mon., 7.30. (except Oct.) Install. 1st Thurs. Oct. W.M., F. W. A. Hutton; S.W., R. F. Armstrong; J.W., J. D. R. White; Sec., A. E. Ferriss, P.M. 50 Murriner St., Christchurch 8.

Ionic, 212—Founded 1919; meets Masonic Hall, Gloucester St., Christchurch, 4th Thurs., 7.30. Install. Aug. W.M., D. W. Norrie; S.W., A. J. G. Plank; J.W., G. G. Henderson; Sec., W. J. M. Gosney, P.M., P.O. Box 1808, Christchurch.

Malvern, 230—Founded 1922; meets Masonic Hall, Coalgate, 3rd Thurs., 8 p.m. Install. Apr. W.M., A. R. Marshall; S.W., E. M. Barnes; J.W., O. E. A. Fairbrass; Sec., W. D. Gold, P.M., 42 Hawthornden Rd., Christchurch, 4.

Brighton, 236—Founded 1922; meets Masonic Hall, Collingwood St., New Brighton, 1st Wed. 7.30. (except Jan.) Install. Mar. W.M., J. R. Calder; S.W., D. E. LeGros; J.W., G. C. Stubley; Sec., C. W. Bull, P.M., 89 Locksley Ave., Christchurch, 6.

Summer, 242—Founded 1922; meets Masonic Hall, Nayland St., Sumner, 3rd Mon. Install. Sep. W.M., F. I. Alleyway; S.W., J. C. Simpson; J.W., S. G. T. Lilley; Sec., Bro. J. L. M. Snook, 45 Augusta St., Redcliffs, Christchurch 8.

United Forces, 245—Founded 1922; meets Masonic Hall, Gloucester St., Christchurch, 2nd Wed., 7.30. (except Jan.) Install. Sept. W.M., J. R. Miller; S.W., A. E. M. Lawrence; J.W., D. J. Oldridge; Sec., W. G. Quartermain, 29 McCombs St., Christchurch, 2.

Southern Star, 256—Founded 1923; meets Masonic Hall, Gloucester St., Christchurch, 2nd Mon., 7.30. Install. Sept. No meeting Jan. W.M., W. L. Ragg; S.W., W. Simpson; J.W., L. W. Jackson; Sec., H. Hughes, P.M., 16 Fairview St., Christchurch, 2.

Shirley, 263—Founded 1924; meets Masonic Hall, Shirley Rd., Shirley, 2nd Tues. (except Jan.) Install. May. W.M., A. R. Egan; S.W., L. M. Hawes; J.W., R. W. H. Hooker; Sec., G. G. Mitchell, P.M., 365 River Rd., Christchurch, 1.

Cashmere, 271—Founded 1924; meets Cashmere Masonic Hall, 4th Thurs. (except Dec. and Jan.), Cashmere Hills. Install. Oct. W.M., C. McIlroy; S.W., J. T. Kay; J.W., L. A. Greenhalgh; Sec., H. N. Archer, 13 Wherstead Rd., Christchurch, 2.

Doric, 275—Founded 1925; meets Masonic Hall, Wordsworth St., Sydenham, 2nd Thurs. Install. June. W.M., C. A. Ragg; S.W., R. G. Deane; J.W., B. S. Stephens; Sec., A. R. B. Chapman, 35 Proctor St., Christchurch.

Riccarton, 276—Founded 1925; meets 3rd Tues., 7.30, Masonic Hall, Totara St., Riccarton. Install. May. W.M., S. A. Sullivan; S.W., E. H. Joyce; W.M., K. Cockburn; Sec., C. A. Trethowan, Box 809, Christchurch.

Corinthian 321—Founded 1946; meets Masonic Hall, Wordsworth St., Christchurch, 2nd Tues., 7.30 (Jan. excepted). Install. Aug. W.M., L. H. J. Hudson; S.W., L. J. Moher; J.W., J. C. Smith; Sec., I. T. Collins, P.M., 18 Roberta Drive, Christchurch, 2.

Harmony, 325—Founded Nov., 1946; meets Masonic Hall, Havelock St., Ashburton, 1st Tues., 7.30. (except Jan.) Install. Nov. W.M., S. W. G. Watson; S.W., C. E. Young; J.W., H. Scott; Sec., T. G. McPherson, P.M., 2 Smltheran St., Ashburton.

Centennial, 358:—Founded Sept., 1950; meets Masonic Hall, Idris Rd., Fendalton, Christchurch, 4th Tues., 7.30 (except Dec., 2nd Wed.). Install. Sept. W.M., L. J. Webb; S.W., A. E. Thompson; J.W., D. Donald; Sec., R. J. D. Marshall, P.M., 251 Geraldine St., Christchurch.

Charles Flavell, 378:—Founded May, 1954; meets Masonic Hall, Gloucester St., Christchurch, 1st Mon. (except Jan.), 7.30. Install. May. W.M., R. H. Smith; S.W., D. S. Craig; J.W., A. H. McCormack; Sec., E. S. Tuck, P.M., 65 Eastern Tce., Christchurch, 2.

Fendalton, 384:—Founded 1954; meets Masonic Hall Iris St., Fendalton, Christchurch, 3rd Mon., Feb. to Nov., 2nd Mon. Dec. (except Jan.). Install. Oct. W.M. H. R. McKenzie; S.W., L. A. Holland; J.W., T. Waugh; Sec., N. O. Hobbs, M.M., 477 Avonhead Rd., Christchurch, 1.

Gothic, 388:—Founded 1956; meets Masonic Hall, Gloucester St., Christchurch, 3rd Mon., 7.30 (except Dec.). Install. Mar. W.M., R. A. Carruthers; S.W., A. M. Ansley; J.W., H. Greenberg; Sec., D. R. Hastie, P.O. Box 394, Christchurch, 1.

Mairehau, 391:—Founded June, 1956; meets Shirley Hall, Hills Rd., Shirley, Christchurch, 4th Thurs., 7.15. Install. June. W.M., W. O. Askew; S.W., F. J. N. McKee; J.W., E. J. Boyce; Sec., J. W. M. Geaves, P.M., 38 Dyers Pass Rd., Cashmere, 2.

Takahe, 397:—Founded May, 1957; meets Crown Masonic Hall, Wordsworth St., Christchurch, 3rd Tues., 7.30. Install. June. W.M., R. F. Hunt; S.W., M. J. Andrew; J.W., A. E. McCunn; Sec., R. E. Bates, 20, MacMillan Ave., Cashmere, Christchurch, 2.

Hornby, 425:—Founded May, 1962; meets Brixton St. Hall, Irlington, 3rd Wed., 7.30 each month. Install. May. W.M., P. R. Jones; S.W., H. R. Shelton; J.W., G. S. Mitchell; Sec., J. H. Box, P.M., 55a Neill St., Christchurch, 4.

Woolston, 430:—Founded Feb., 1963; meets Sumner Masonic Hall, Nayland St., Sumner, Christchurch 8, last Wed. (except Dec.). Install. Mar. W.M., V. C. Thomas; S.W., A. W. Tretheway; J.W., A. H. Bellamore; Sec., Harold Johnston, P.M., 15 Christian St., Christchurch, 5.

OTAGO DISTRICT: 43 LODGES

R.W. Bro. W. W. Mundy, Prov. G.M.

V.W. Bro. R. Leslie, Asst. Prov. G.M.

V.W. Bro. L. I. Box, Asst. Prov. G.M.

Otago, 7:—Founded 1860; meets Masonic Hall, Hillside Rd., South Dunedin, 2nd Wed., 7.30 (except Jan.). Install. Oct. W.M., A. A. Isaacs; S.W., R. W. Kingsley; J.W., R. M. Waide; Sec., R. W. Cook, P.M., 24 Bayfield Rd., Anderson's Bay, Dunedin.

Waitaki, 11:—Founded 1865; meets Masonic Hall, Wansbeck St., Oamaru, 2nd Wed., 7.30. Install. May. W.M., J. A. Parkhill; S.W., T. L. Forbes; J.W., W. R. Patterson; Sec., E. M. Freeman, P.M., 27 Clare St., Oamaru.

Clutha, 14:—Founded 1866; meets Masonic Hall, Douglas St., Balclutha, 2nd Mon., 7.30. Install. Sept. W.M., S. R. Mills; S.W., R. P. Gray; J.W., R. T. P. Robson; Sec., G. T. Guest, 25 Stamford St., Balclutha.

Palmerston, 26:—Founded 1876; meets Masonic Hall, Palmerston, 8 p.m., 3rd Thurs. (except Jan.), Dec. 3rd Sat. Install. Aug., 3rd Sat. W.M., J. P. V. McKay; S.W., J. Wallace; J.W., J. B. Knowles; Sec., A. C. Prentice, Ronaldsday St., Palmerston, Otago.

Hercules, 36:—Founded 1880; meets Masonic Hall, Tapanui, 1st Wed. (except Jan.), Apr. to Oct., 7.30; Nov. to Mar., 8 p.m. Install. 2nd Sat. May. W.M., M. McL. Carran; S.W., B. O'Leary; J.W., P. B. McPherson; Sec., H. W. E. Meyer, M.M., 462 Devon St., Tapanui, West Otago.

Hiram, 46:—Founded 1883; meets Masonic Hall, Hillside Rd., South Dunedin, 4th Tues., 7.30. Install. Oct. W.M., J. H. Parker; S.W., L. K. Currie; J.W., E. L. Clement; Sec., D. F. Watson, No. 2 Regal Court, 251 Highgate, Dunedin.

Ōamaru, 88:—Ōamaru

Oamaru Kil, 82:—Founded 1872; meets Masonic Hall, Wansbeck St., Oamaru, 3rd Wed., 7.30. Install. Oct. R.W.M., R. N. Hill; S.W., W. R. Holmquist; J.W., D. G. Macaulay; Sec., R. J. Coker, 7 Tamar St., Oamaru.

St. John, 84:—Founded 1885; meets Masonic Hall, Gordon Rd., Mosgiel, 2nd Thurs., 7.30 (except Jan.). Install. Nov. W.M., G. S. Ross; S.W., C. D. F. Bowie; J.W., E. T. Hudson; Sec., A. H. Dowall, 21 Irvine St., Mosgiel.

Mt Ida, 97:—Founded 1868; meets Masonic Hall, Ranfurly, 1st Mon. (except Jan. 2nd Mon.). Install. Apr. W.M., C. E. Hore; S.W., J. Mitchell; J.W., C. P. Johnston; Sec. I. J. Inder, Box 39, Ranfurly.

Cromwell Kil, 98:—Founded 1872; meets Masonic Hall, Cromwell, 2nd Wed., 7.30. Install. Apr. W.M., A. J. Beaton; S.W., C. W. Oliver; J.W., B. C. Williamson; Sec. N. Riggis, P.G.S., No. 2 R.D. Cromwell.

Dunstan, 103:—Meets Masonic Hall, Clyde, 1st Tues. Install. Apr. W.M., A. McL. Anderson; S.W., N. A. Anderson; J.W., Sec., G. G. M. Atkins, P.M., Box 28, Clyde.

Maori, 105:—Founded 1896; meets Masonic Hall, Ravensbourne, Dunedin, 1st Mon., 7.15. Install. Mar. W.M., G. C. Denne; S.W., D. B. Mayfield; J.W., R. M. Ellis; Sec., J. H. Harkness, 24 Hood St., Wakari, Dunedin.

Manuhirika Kil, 109:—Founded 1896; meets Masonic Hall, Alexandra, 4th Wed. (Dec., 3rd Wed.), 7.30. Install. early Apr. W.M., J. L. R. Kerr; S.W., S. D. Campbell; J.W., R. C. Hall; Sec., L. A. Todd, 27 Clutha St., Alexandra. Phone 7060.

St. Bathans, 126:—Founded 1902; meets Masonic Hall, Omakau, 2nd Wed., 8 p.m. Install. Apr. W.M., I. H. Nind; S.W., C. A. Dundass; J.W., E. B. Naylor; Sec., J. T. Clouston, G. S. Lauder, R.D. Omakau.

Otago Kil, 143:—Founded 1905; meets Masonic Hall, Moray Place, Dunedin, 1st Thurs. 7.30 (except Jan.). Install. Dec. W.M., S. W. B. Duncan; S.W., G. M. Manson; J.W., V. F. Duffy; Sec., C. E. Corley, P.G.D.C., 20 Spotswood St., Anderson's Bay, Dunedin, E.1.

Teviot, 148:—Founded 1902; meets Masonic Hall, Roxburgh, 1st Sat., 8pm. Install. June. W.M., L. Potter; S.W., J. A. McPherson; J.W., R. G. Couling; Sec. S. F. De Silva, P.M., Roxburgh.

Oceanic 154:—Founded 1907; meets St. Kilda Masonic Hall, 3rd Wed., 7.30. Install. Oct. W.M., R. G. F. Small; S.W., M. B. Evans; J.W., L. Robinson; Sec., A. A. Moorehead, 6A Council St., St. Kilda, Dunedin, S.2.

Haeremai, 155:—Founded 1907; meets Haeremai Masonic Hall, 386 Great King St. (near Albany St., North Dunedin), 3rd Mon., 7.45. Install. May. W.M., H. J. McClymont; S.W., A. McQuarrie; J.W., R. J. Barton; Sec. D. J. Sinclair, P.M., 84 Shetland St., Dunedin, N.W.2.

Research Lodge of Otago, 161:—Founded 1909; meets Freemasons' Hall, Hillside Rd., Sth. Dunedin, last Wed. Mar. (install.), May July, Sept., Nov. W.M., W. T. J. Asbery; S.W., A. T. Foley; J.W., A. F. Martin; Sec., G. C. Denne, 27 Totara St., Ravensbourne.

Kurow 164:—Founded 1909; meets Masonic Hall, Kurow, 4th Thurs., 7.30. Install. Sept. W.M., W. I. Birch; S.W., A. C. Porter; J.W., J. T. McGoun; Sec., T. L. Corrigan, P.Asst. Prov. G.M., P.O. Box 137, Kurow.

Owaka, 180:—Founded 1911; meets Masonic Hall, Owaka, 3rd Wed., 7.30 (no meeting Jan.). Install. Mar. W.M., A. W. Hollander; S.W., Ian C. Dunlop; J.W., R. S. Niles; Sec. R. Barr, P.G.D.C., Box 117, Owaka.

Clinton, 183:—Founded 1911; meets Masonic Hall, Clinton, 2nd Thurs. in each month, 7.30. Install. May. W.M., R. D. E. Black; S.W., R. R. Bruce; J.W., L. H. Oglvie, Sec., J. H. Dunn, P.M., Walverla South.

Ionic, 191:—Founded 1912; meets Ionic Masonic Hall, Jenkins St., Green Island, 2nd Wed., 7.15 (except Jan.). Install. July. W.M., G. C. Campbell; S.W., E. T. Key; J.W., E. G. Dryden; Sec. J. W. Brockie, P.G.S., 1 Porteous St., Mornington, Dunedin.

Morning Star, 192:—Founded 1912; meets Masonic Hall, Haig St., Mornington, 1st Tues., 7.15. Install. 1st Tues. Sept. W.M., T. R. Donaldson; S.W., G. M. Anderson; J.W., H. S. Jacobs, P.M.; Sec., G. B. Anderson, 31 Picardy St., Dunedin.

Strath Taieri, 199:—Founded 1914; meets Masonic Hall, Middlemarch, 2nd Mon. Install. Apr. W.M., J. B. Matheson; S.W., Alex Topping; J.W., J. S. Graham; Sec., V. G. M. Penny, Box 42, Middlemarch.

Karitane, 221:—Founded 1921; meets Masonic Hall, Walkouati, 2nd Mon., 8 p.m. (except Jan.). Install. 2nd Sat. Mar. W.M., J. Parkinson; S.W., R. L. McCallum; J.W., R. Young; Sec., A. N. Caddle, Post Office, Karitane.

Waverley, 226:—Founded 1921; meets Lodge Room, Shore St., Anderson's Bay, 3rd Tues. (except Jan.), 7.15. Install. Sept. W.M., A. O. Wallis; S.W., J. Clegg; J.W., A. T. Pryor; Sec., A. L. Stenhouse, 27 Elliot St., Dunedin, 1.

Taharangi, 235:—Founded 1922; meets Haeremai Hall, King St., Dunedin, 7.30, 2nd Tues. (except Jan.). Install. Mar. W.M., D. B. Hancock; S.W., E. G. Hancock; J.W., L. H. Jenkins; Sec., J. M. Stratton, 16 Coughtrey St., Dunedin, 8.2

Service Lodge, 237:—Founded 1922; meets Masonic Hall, Moray Place, Dunedin, 4th Tues., 7.15 (except Dec. & Jan.). Install. Apr. W.M., A. G. Peterson; S.W., W. A. Gunnison; J.W., L. J. Small; Sec., F. H. Lambeth, P.M., 395 South Rd., Dunedin.

Koputai, 239:—Founded 1922; meets Masonic Hall, Port Chalmers, 4th Sat., 7 p.m. (except Dec.). Install. May. W.M., A. F. Mackay; S.W., C. E. C. Johnson; J.W., I. W. Richardson; Sec., K. M. Cochran, P.M., 28 Hugh St., Sawyer's Bay.

St. Clair, 246:—Founded 1922; meets Freemason's Hall, Hillside Rd., South Dunedin, 1st Wed., 7.30 (except Jan.). Install. Nov. W.M., I. R. McArthur; S.W., B. Logie; J.W., J. G. Will; Sec., R. S. Orr, 31 Scoble Rd., Dunedin.

Roslyn, 250:—Founded 1878; meets Masonic Hall, City Rd., Roslyn, 4th Thurs., 7.30. Install. Oct. W.M., T. L. Gardner; S.W., D. M. Law; J.W., A. R. D. Bradshaw; Sec., J. S. Hoggie, P.M., 26 Charlotte St., Roslyn, Dunedin.

Oamaru, 260:—Founded 1924; meets Masonic Hall, Oamaru, 1st Wed., 7.30 (except Jan.). Install. Sept. W.M., D. H. Abercrombie; S.W., J. L. G. Chamberlain; J.W., B. A. McKay; Sec., S. O. Wealeans, P.M., 22a Dee St., Oamaru.

Wanaka, 277:—Founded 1925; meets Masonic Hall, Wanaka, 1st Fri. (except Jan.). Install. Apr. W.M., F. J. Falconer; S.W., J. C. Aspinall, P.M.; J.W., D. Galloway; Sec., T. J. Allison, P.O. Box 35, Hawea Flat, Otago.

Achilles, 310:—Founded 1944; meets Freemasons' Hall, Moray Place, Dunedin, 2nd Fri., 7.30 (except Jan., Feb.). Install. Aug. W.M., C. Jackson; S.W., A. L. Goodley; J.W., J. Borrie; Sec. G. H. Gray, 21 Pollock St., Maori Hill, Dunedin, 10.

Macandrew, 343:—Founded Mar., 1919; meets Lodge Waverley, Masonic Hall, Shore St., Anderson's Bay, Dunedin, 4th Mon., 7.30 (except Dec. and Oct., Wed., after Labour Day). Install. Mar. W.M., G. F. Smith; S.W., D. N. Humphrey; J.W., W. H. Matheson; Sec., C. G. Stewart, P.M., c/o Elrick, R.D. 2, Dunedin.

Amity, 354:—Founded 1950; meets Masonic Hall, 386 Great King St., (opp. Museum), Dunedin, 3rd Thurs. (except Jan., Feb., Dec.). Install. Mar. W.M., F. D. Parker; S.W., W. J. Noble; J.W., A. J. G. Taylor; Sec., G. H. Chittock, P.M., 121 Eglinton Rd., Dunedin.

St. Kilda, 362:—Founded 1951; meets Oceanic Masonic Hall, Prince Albert Rd., St. Kilda, Dunedin, 2nd Thurs. (except Jan.), 7.30. Install. Feb. W.M., C. J. Gamble; S.W., E. B. Walker; J.W., L. W. Vorger; Sec., D. E. Oglvie, P.O. Box 330, Dunedin.

Alexandra, 403:—Founded 1958; meets Masonic Hall, Tarbert St., Alexandra, 2nd Mon., 7.30. Install. Apr. W.M., A. G. Hubbard; S.W., E. Hughes; J.W., J. A. Lee; Sec., R. J. O. Dickison, 15 Clutha St., Alexandra.

South Otago, 428:—Founded 1963; meets Masonic Hall, Balclutha, 7.30, 4th Tues. (except Dec. 3rd Tues., install. 3rd Sat. Feb. (no meeting Jan.)), W.M., W. H. Weir; S.W., W. L. Davis; J.W., A. J. Ellis; Sec., D. L. Marshall, Box 177, Balclutha.

DISTRICT OF SOUTHLAND: 25 LODGES

R.W. Bro. J. H. Buckingham, Prov. G.M.

Southern Cross, 9:—Founded 1864; meets Masonic Hall, Forth St., Invercargill, 1st Thurs., 7.30. Install. June. W.M., A. B. Binnie; S.W., R. Farr; J.W., G. G. McAra; Sec., R. J. Lang, P.O. Box 100, Invercargill.

Harvey, 49:—Founded 1883; meets Masonic Hall, Gore, 3rd Wed., 7.30. Install. Apr. W.M., W. A. Fieldes; S.W., N. E. Bayne; J.W., J. W. G. Spinks; Sec., K. R. Brown, M.M., P.O. Box 262, Gore.

Mokoreta, 63:—Founded 1888; meets Masonic Hall, Wyndham, 2nd Thurs. Install. Aug. W.M., R. G. Hoffman; S.W., A. T. Marshall; J.W., C. G. Smith; Sec., R. McCaughan, P.G.P., Box 13, Wyndham.

Fortitude, 64:—Founded 1888; meets Masonic Hall, Palmer St., Bluff, 3rd Sat. Install. June. W.M., W. P. R. Price; S.W., I. D. Williams; J.W., G. M. Lindquist; Sec., W. J. Calder, P.M., P.O. Box 14, Bluff.

Aparima, 77:—Founded 1876; meets Masonic Hall Riverton, 4th Tues. (Dec. 3rd Tues.), 7.30. Install. Aug. W.M., J. Cleaver; S.W., G. Bailey; J.W., R. L. Fraser; Sec., R. J. Hall, P.M., Thornbury, No. 8 R.D., Invercargill.

Lake Lodge of Ohnri, 85:—Founded 1864; meets Masonic Hall, Marine Parade, Queens-town, 3rd Wed. (except Dec., 2nd Wed.). Install. 3rd Sat. Feb. In Memorial Hall. W.M., W. I. Anderson; S.W., S. R. McKay; J.W., W. W. Barber; Sec., A. E. Short, P.M., No. 1, R.D., Cromwell.

Arrow Kil, 86:—Founded 1879; meets Masonic Hall, Arrowtown, 3rd Mon. Install. Feb. W.M., A. M. Cameron; S.W., R. T. Wilson; J.W., C. A. R. Hansen; Sec., C. J. Allan, P.M., No. 1 R.D., Cromwell.

St. John, 94:—Founded 1877; meets Masonic Hall, Forth St., Invercargill, 3rd Thurs., 7.30. Install. May. W.M., W. B. Mitchell; S.W., J. W. Blakie, P.M.; J.W., C. L. Boylan; Sec. J. Sutherland, P.M., P.O. Box 373, Invercargill.

Taringatura, 100:—Founded 1886, meets Masonic Hall, Lumsden, 3rd Mon., 8 p.m. Install. 3rd Sat. May W.M., A. J. Lang; S.W., W. A. Coombes; J.W., W. B. Hume; Sec., A. C. Dunnet, P.M., Box 30, Lumsden.

Winton, 108:—Founded 1896; meets Masonic Hall, Park St., Winton, 1st Tues. (except Jan.). Install. Nov. W.M., I. A. Macdonald; S.W., W. S. Padgett; J.W., G. R. Willis; Sec., E. A. Officer, Winton.

Wallace, 129:—Founded 1904; meets Masonic Hall, Otautau, 3rd Tues., 7.30. Install. Oct. W.M., F. J. Gait; S.W., J. B. Lindsay; J.W., A. A. Fisher; Sec., A. G. Mackay, P.G.D.C., George St., Otautau.

Orepuki, 137:—Founded 1905; meets Masonic Hall, Orepuki, 2nd Thurs., 7.30. Install. Apr. W.M., J. T. Brown; S.W., D. K. Skeggs; J.W., W. R. Austin; Sec., J. O. Young, P.M., Pahia-Wakapetu, R.D., Southland.

Wairaki, 145:—Founded 1908; meets Masonic Hall, Nightcaps, 2nd Sat., 7.30 (Jan. 3rd Sat.). Install. Mar. W.M., J. Johnstone; S.W., D. Smeaton; J.W., R. Kynaston; Sec., E. A. Barclay, P.M., 131 Birchwood Rd., Ohai.

Victoria, 147:—Founded 1883; meets Masonic Hall, Forth St., Invercargill, 2nd Tues., 7.30 (except Jan.). Install. Aug. W.M., T. R. McPetrich; S.W., J. A. Dolg; J.W., J. N. McClenaghan; Sec., R. E. J. Brydon, P.M., 72 Lewis St., Invercargill.

Waikaka, 151:—Founded 1907, meets Masonic Hall, Waikaka, 4th Mon. (Dec. 3rd Mon.), 8 p.m., (except Jan.). Install. 4th Mon. May, 5 p.m. W.M., W. R. McDonald; S.W., L. H. Harris; J.W., J. A. R. Miller; Sec., N. M. Cunningham, Benlo, No. 1 R.D., Gore.

Mataura, 174:—Founded 1910; meets Masonic Hall, Mataura, 2nd Mon., 7.30 (except Jan.). Install. 2nd Sat. Oct. W.M., I. G. Grant; S.W., J. F. Clark; J.W., S. G. O. Gerkin; Sec., E. J. Leitch, P.M., P.O. Box 17, Mataura.

Wahopai, 189:—Founded 1912; meets Masonic Hall, Forth St., Invercargill, 3rd Mon. (except Jan.), 7.30. Install. July. W.M., M. H. Ibbotson; S.W., T. G. Kitson; J.W., J. N. Ferguson; Sec., J. H. Gieseg, 12 Banks St., Invercargill.

Tuatapere, 210:—Founded 1919; meets Masonic Hall, Tuatapere, 3rd Wed., 7.30. Install. Mar. W.M., H. M. Evans; S.W., W. J. E. Faulkner, P.M.; J.W., R. Henderson; Acting Sec., R. E. Wilkinson, Box 52, Tuatapere.

Switzers, 223:—Founded 1921; meets Masonic Hall, Waikaka, 1st Mon. (except Jan.), 8 p.m. Install. 1st Wed. Sept. W.M., A. J. Dickson; S.W., E. G. Dillon; J.W., John Mackay; Sec., J. W. Paterson, P.M., Wedoniste, No. 7 R.D., Gore.

Southland, 273:—Founded 1924; meets Masonic Hall, Forth St., Invercargill, 2nd Wed. (except Jan.). Install. Mar. W.M., L. G. Hodson; S.W., M. W. Latham; J.W., D. J. Stewart; Sec., M. R. Dillon, 12 Matal St., Invercargill.

Edendale, 289:—Founded 1927; meets Lodge Room, Edendale, 4th Tues. (except Dec.). Install. Sat. Prior to 4th Tues. July W.M., G. C. Donald; S.W., J. A. D. Newman; J.W., J. Smith; Sec., William Irvine P.M., Wyndham Rd., Edendale, Southland.

The Lodge of Remembrance, 318:—Founded 1946; meets Masonic Hall, Forth St., Invercargill, 1st Wed., 7.30 (except Jan.). Install. Apr. W.M., N. K. Smith; S.W., C. Hislop; J.W., F. H. Ross; Sec., R. J. Smith, P.M., P.O. Box 431, Invercargill.

Gordon, 320:—Founded 1946; meets Masonic Hall, Gore, 1st Wed., 7.30 (except Jan.). Install. Aug. W.M., C. P. Cowan; S.W., D. F. Johnstone; J.W., W. A. Rhodes; Sec., I. M. Wilson, 50 Hamilton St., Gore.

Adoniram, 411:—Founded 1959; meets Masonic Hall, Forth St., Invercargill, 1st Mon., 7.30 (except Jan.). Install. July. W.M., I. K. Gallagher; S.W., W. D. Skene; J.W., R. R. Foster; Sec., L. R. Bunting, 26 Fulton St., Invercargill.

Research of Southland, 415:—Founded 1960; meets Masonic Hall, Forth St., Invercargill. Install. Apr. W.M., W. H. Henderson; S.W., C. G. King J.W., S. T. Hunter; Sec., A. B. King P.M., 42 Chelmsford St., Invercargill.

Boards of Enquiry

Auckland:—Meets Masonic Club, Customs St., E., 1st Fri. each month (except Jan.), at 7.30 p.m. Pres., W. J. Barker, P.M.; Sec., J. Brotherton, P.M., 42 Taylor Rd., Mangere, Auckland.

Hastings-Havelock North:—Meets Heretaunga Hall, Market St. North, Hastings, 2nd Thurs., 7.30. Chairman, G. H. Bone, P.M.; Sec., A. G. Erickson, P.M. 306 Ikauhi Place, Hastings.

Hawke's Bay United:—Meets Seaside Lodge Room, Church Lane, Napier, 1st Mon., at 7.30. President, W. T. Dobson, P.M., Sec., Murray Ott, P.M., 12 Lawrence Rd., Napier.

Hutt Valley: Meets Masonic Hall, Huta St., Lower Hutt, 3rd Mon., except Feb., May, Aug. & Nov. when meeting will be held in the Puni Masonic Hall, Mitchell St., Lower Hutt. President, D. M. Air, P.M.; Sec., A. B. Oliver, 5 Kauri St., Lower Hutt.

North Canterbury United:—Meets Masonic Hall, Gloucester St., Christchurch, 1st Mon., 7.30 p.m. President, M.W. Bro. A. H. Cavell, P.G.M.; Sec., D. Loader, P.G.D.C., 11 Muralist Tce., Christchurch 8.

North Taranaki United:—Meets Security Buildings, 74 Devon St. East, New Plymouth, 2nd Mon., 4.30 p.m. (except Jan.). President, T. Nelson, P.M.; Sec., N. B. Bellringer, P.M., Private Bag, New Plymouth.

Wanganui:—Meets Freemasons' Hall, Bell St., Wanganui, 2nd Wed., 7.30. Pres., W. Bro. J. S. Howes, P.M.; Sec., W. Bro. I. B. Fleming, P.M., 69 Guyton St., Wanganui.

Wellington:—Meets Masonic Hall, The Terrace, Wellington, 5 p.m. 3rd Tues. each month, except Dec. (2nd Tues.). No meeting Jan. President, J. A. Kellow, P.Asst.G.D.C.; Secretary, C. H. Preston, P.M., 62 Waipapa Rd. Wellington, E.2.

Southland:—Meets Freemasons' Hall, Forth St., Invercargill, 4th Thurs. Pres., E. T. Eastwood, P.M., Sec., R. L. Tuckey, P.M., 94 Sulford St., Invercargill.

Northern Waioira Combined Lodges:—Meets Pono Lodge, Hokianga Rd., Dargaville, 4th Thurs., 7 p.m. Pres., J. R. Tripp, P.M., Sec., S. J. Dodd, P.M., 161 Hokianga Rd., Dargaville.

United Grand Lodge of England

CRAFT LODGES

AUCKLAND

R.W. Bro. C. L. Shroff, District G.M., 1964
W. Bro. I. E. Whale, Deputy D. G.M., 1964
W. Bro. A. G. Sibun, Asst. D. G.M., 1964
D.G.Sec., R. F. Newton, 415 Colonial Mutual Life Bld., Queen St., Auckland.

Waitemata, 689 E.C.:—Founded 1855; meets Masonic Hall, Princes St., Auckland, 3rd Mon., 7.30 (except Dec. and Jan.). Install. May. W.M., W. I. Caskie; S.W., R. W. Tisdale; J.W., C. T. Le Grier; Asst. Sec., C. H. Dawson, 60 Oakdale Rd., Mt. Roskill, 4.

Alexandra, 1188, E.C.:—Founded 1866; meets Masonic Hall, Alexandra St., Hamilton, 1st Thurs. (except Jan. & Feb.). Install. Dec. W.M., R. L. Cann; S.W., A. C. Wilson; J.W., R. L. Sutton; Sec., L. Chamption, P.O. Box 56, Hamilton.

Prince of Wales, 1338, E.C.:—Founded 1870 meets Masonic Hall, Princes St., Auckland, 2nd Thurs., 7.30 (except Jan.). Install. Sept. W.M., J. R. Taylor; S.W., J. H. D. Redpath; J.W., J. P. Carter; Sec., H. J. Scott, P.D.G. Treas., 92 Long Drive, St. Heliers, Auckland, C.1.

Turanganui, 1480, E.C.:—Founded 1874; meets Masonic Hall, Childers Rd., Gisborne, 3rd Mon., except Jan. Install. Oct. W.M., S. G. Lewis; S.W., J. M. Lucas; J.W., L. L. Thompson; Sec., R. J. Hamilton, 41 Grafton Rd., Gisborne.

Eden, 1530, E.C.:—Founded 1875; meets Masonic Hall, Upper Queen St., Auckland, 4th Tues. (except Dec. & Jan.). Install. July. W.M., P. Weatherspoon; S.W., H. Turner; J.W., R. W. Somerville; Sec., E. T. Sercombe, 1052 New North Rd., Mt. Albert, Auckland, S.W.2.

The Star of the North, 1647, E.C.:—Founded 1876; meets Masonic Hall, Albert St., Whangarei, 3rd Wed., 7.30 (except Jan.). Install. Apr. W.M., H. W. J. Budd; S.W., B. D. Spark; J.W., B. C. Thorne; Sec., G. B. Huntington, P.M., 65 Keyte St., Whangarei.

Remuera, 1710, E.C.:—Founded 1877, meets Freemasons' Hall, 82 Remuera Rd., Remuera, Auckland, 2nd Mon. (except Jan. & Feb.). Install. June. W.M., L. A. Crooks; S.W., G. A. Brackebush; J.W., W. E. Hunter; Sec., T. A. Hibbitt, P.M., Box 26,043, Epsom, Auckland, E.E.3.

Northern Light, 1878, E.C.:—Founded 1880; meets Masonic Hall, Kawa Kawa, 4th Wed., 8 p.m. (except Dec.). Install. Nov. W.M., W. A. Ayton; S.W., A. J. Nissen; J.W., P. T. Hine; Sec., F. Green, P.M., Church St., Kawa Kawa.

Opotiki, 1930, E.C.:—Founded 1881; meets Freemasons Hall, St. John's St., Opotiki, 3rd Wed. (except Jan.). Install. Oct. W.M., L. D. Parkinson; S.W., G. E. Watson; J.W., G. A. Gault; Sec., I. J. S. Parkinson, P.M., P.D.G.W., P.O. Box 86, Opotiki.

Zealandia, 2072, E. C.:—Founded 1884; meets Masonic Hall, Kaeo, 1st Mon., 8 p.m. (except Jan.). Install. Nov. W.M., P. H. Kenney; S.W., J. W. Atkinson; J.W., S. P. Johanson; Sec., E. L. McGee, P.M., Kaeo R.D.

Harmony, 2180, E.C.:—Founded 1886; meets Lodge Room, Ireland Rd., Panmure, 2nd Wed. (except Jan. and Feb.). Install. Oct. W.M., S. D. McCallum; S.W., T. M. Barnett; J.W., K. J. Langton; Sec., M. W. Jones, P.M., 21 Beatty St., Otahuhu, 6.

Te Awamutu, 2221:—Founded 1887 in Te Awamutu; transferred Auckland, 1903; meets Freemasons' Hall No. 2, Birdwood Cres., Parnell, 1st Mon. Mar to Nov. Install. Apr. W.M., J. M. Langham; S.W., F. D. Robertson; J.W., J. H. Stewart; Sec., John N. Thomson, P.M., 15 Waitoa St., Parnell, Auckland, 1.

CANTERBURY

D.G.M., George Jobberns, 1856

Canterbury, 1048, E.C.:—Founded Dec. 9, 1864; meets Masonic Hall, 77 Gloucester St., Christchurch, 3rd Thurs., no meeting Jan. Install. Feb. W.M., W. S. Dini; S.W., W. E. Webb; J.W., J. L. Shaw; Sec., F. W. Pankhurst, P.M., 179 Memorial Ave., Christchurch 5.

St. John, 1137, E.C.:—Founded 1865; meets Masonic Hall Bank St., Timaru, 2nd Mon. (except Jan.). Install. Sept. W.M., A. L. MacLean; S.W., J. M. Young; J.W., S. R. Bennett; Sec., J. R. Henshaw, P.O. Box 354 Timaru.

Ashburton, 1811, E.C.:—Founded 1877; meets Masonic Hall, Havelock St., Ashburton, 2nd Thurs. (except Jan.). Install. Oct. W.M., A. Davidson; S.W., A. N. McIntosh; J.W., R. W. Lovett; Sec., C. W. Fitzgerald, P.M., 40 Cross St., Ashburton.

Conyers, 1916, E.C.:—Founded 1879; meets Masonic Hall, Gloucester St., Christchurch, 2nd Thurs., except Jan. Install. Mar. W.M., D. H. Ergleton; S.W., L. A. Harding; J.W., B. N. Evans; Sec., Percy Truscott, P.M., 138 Fitzgerald Ave., Christchurch, 1.

Amberley, 2007, E.C.:—Founded 1882; meets Masonic Hall, Amberley, 1st Mon. (except Jan.), 7.30 Mar.-Sept., 8 p.m., Oct.-Feb. Install. May. W.M., K. L. Eden; S.W., I. J. Clark; J.W., T. F. May; Sec., M. I. Boyce, P.M., 4 Clayton Rd., Amberley.

St. Albans, 2597, E.C.:—Founded 1895; meets Masonic Hall, Gloucester St., Christchurch, 4th Wed. (except Dec. & Jan.). Install. Oct. W.M., H. T. Adams; S.W., A. B. Ott; J.W., M. R. Good; Sec., R. W. Rofe, P.M., Box 2120, Christchurch

OTAGO & SOUTHLAND

D.G.M. L. E. A. Lord, 1961

WELLINGTON

D.G.M., T. V. Anson, 1959.

D.D.G.M., F. C. Spratt, Q.C., 1965.

D.G.Sec., C. C. Middlebrook, Box 542, Wellington.

Mt. Egmont, 670 E.C.:—Founded 1853; meets Masonic Hall, Lizard St., New Plymouth, 2nd Wed. (except Jan. and Aug.). Install. 2nd Sat. Aug. W.M., N. Cattle; S.W., C. B. Quay; J.W., F. Wheeler; Sec., C. S. Barnden, P.M., Box 492, New Plymouth.

Tongariro, 705, E.C.:—Founded 1857; meets Masonic Hall, Bell St., Wanganui, 3rd Thurs., 7.30 (except Dec. and Jan.). Install. 3rd Sat. Mar. W.M., J. D. Groves; S.W., D. E. McKee; J.W., S. J. Harrison; Sec., R. G. Williamson, Box 372, Wanganui.

Wellington, 1521, E.C.:—Founded 1875; meets Masonic Hall, Wellington Tce., Wellington, 3rd Wed. (except Jan., Feb. and Mar.). Install. June. W.M., H. K. Palmer; S.W., C. A. Merrington; J.W., R. A. Jarden; Sec., A. Leslie Wall, P.M., 55 Madras St., Wellington, N.5.

Sir Donald McLean, 1646, E.C.:—Founded 1876; meets Masonic Hall, Domett St., Waitara, 1st Tues., except Dec. (2nd Sat.) Install. 1st Sat. June. No Meeting Jan. W.M., J. M. Orchard; S.W., A. J. Randell; J.W., R. D. Thurlow; Sec., A. Beeby P.O. Box 101, Waitara.

United Manawatu, 1721, E.C.:—Founded 1877; meets Masonic Hall, Broadway, Palmerston North, 1st Wed. (except Jan., Feb. & Oct.). Install. 1st Sat. Oct. W.M., G. C. Simon; S.W., M. Donald; J.W., A. K. Britten; Sec., F. Gatley, P.M., 63 Victoria Ave., Palmerston North.

Aorangi, 2300, E.C.:—Founded 1888; meets Freemasons' Hall Ngatoto St., Khandallah, 4th Thurs. 5.45 p.m. April to Nov. Install. Nov. W.M., C. M. Tisdall; S.W., E. M. Sladden; J.W., H. W. Meyer; Sec., J. L. Hewland, P.O. Box 2757, Wellington, C.1.

WESTLAND AND NELSON

D.G.M., R. J. Shand-Smith, 1962.

Southern Star, 735, E.C.:—Founded 1853; meets Masonic Hall, Collingwood St., Nelson, 4th Tues., 7.30 (except Dec.). Install. Oct. W.M., R. W. Reynolds; S.W., C. W. Hodgson; J.W., R. R. Smith; Sec., H. M. Nicol, P.M., 71 Nile St., Nelson.

Greymouth, 1238, E.C.—Founded 1868; meets Masonic Hall, Greymouth, 1st Tues. Install 1st Tues Sept. W.M., C. G. T. Allison; S.W., L. A. Lyon; J.W., K. T. Batty; Sec., W. K. McGrane, P.M., P.O. Box 182, Greymouth.

Pacific Lodge of Hokitika, 1229, E.C.:—Founded 1866; meets Masonic Hall, Revell St., Hokitika, 2nd Tues., 7.30 p.m. Install. Feb. W.M., G. W. R. King; S.W., R. L. McMurtrie; J.W., A. Murray; Sec., Jack Preston, Revell St., Hokitika.

Pacific Lodge of Reefton, 1453, E.C.:—Founded 1873; meets Masonic Hall, Shiel St., Reefton, 2nd Sat. Install. Sept. W.M., H. J. Belling; S.W., T. C. Watts; J.W., S. J. Douglas; Sec., A. C. Cleaver, P.M., 4 Munson St., Reefton.

Phoenix, 1690, E.C.:—Founded 1877; meets Masonic Hall, Westport, 1st Thurs. each month, 7.30. Install. 1st Sat. June. W.M., R. M. Drummond; S.W., J. Shaw, P.M.; J.W., R. J. Walker; Sec., E. A. Rate, P.M., Main Rd., Granity, Westport.

Golden Bay, 2194, E.C.:—Founded 1887; meets Masonic Hall, Commercial St., Takaka, 2nd Sat. Install. Oct. W.M., B. J. Cashman; S.W., A. J. Lindsay; J.W., E. G. Gilbert; Sec., J. M. Cashman, P.M., P.O. Box 36, Takaka.

FIJI ISLANDS GROUP

Grand Inspector: V.W., Bro. R. L. Munro, L.L.B., Central Chambers, Suva.

Lodge of Fiji, No. 1931:—Founded 1881; meets Masonic Hall, Gladstone Rd., Suva, Fiji, 3rd Mon., 7.30. Install. 3rd Sat. June. W.M., C. R. Hayman; S.W., J. L. Stevens; J.W., J. Lewis; Sec., M. J. Bay, P.M., P.O. Box 154, Suva, Fiji.

Rewa Lodge of Viti, No. 2238:—Founded July, 1888; meets Masonic Hall, Gladstone Rd., Suva, Fiji, 2nd Wed., 7.30. Install. 3rd Sat. July. W.M., B. D. Searle; S.W., J. M. Hart; J.W., J. Paitte; Sec., T. Wright, P.M., P.O. Box 12, Suva, Fiji.

Lodge of Lautoka, No. 3354, E.C.:—Founded 1909; meets Lodge Rooms, Lautoka, 2nd Fri., 7.30 Install. 3rd Sat. May W.M., N. S. Miles; S.W., W. S. Clark; J.W., H. M. Booth; Sec., J. D. M. Orr, P.M., P.O. Box 86, Lautoka, Fiji.

Ba Lodge of Fiji, No. 4883 E.C.:—Founded 1926; meets Masonic all, Rarawal, Ba, 4th Sat. (except Dec.). Install. Aug. W.M., I. S. Morse; S.W., J. Knudson; J.W., A. Watson; Sec., H. Rich, c/- E.G.M., Vatuakoula.

Lodge Melanesia No 5516 Haniara B.S.I.P

Grand Lodge of Ireland

Provincial Grand Master: R.W. Bro. W. C. T. Brunton, Parawal Rd., Thames.

CRAFT LODGES

Ara, 348, I.C.:—Founded 1840; meets Masonic Hall, Airdale St., Auckland, 1st Mon. (Jan. & Feb. excepted), 7.30. Install. June (St. John's Dad), high noon. W.M., J. W. Poole; S.W., R. L. Byrne; J.W., D. C. Carrington; Sec., M. P. Hook, c/o P.O. Box 561, Auckland, C.I.

De Burgh Adams, 446, I.C.:—Founded 1865; meets Masonic Hall, Liardet St., New Plymouth, 3rd Wed., 7 p.m. (except Jan. & July). Install. 1st Sat. after 3rd Wed. July. W.M., R. Keat; S.W., M. Yinnett; J.W., G. J. Kibby; Sec., R. A. Riddick, P.M., P.O. Box 361, New Plymouth.

Lodge of Light, 454, I.C.:—Founded 1870; meets Masonic Hall, Queen St., Thames, 2nd Wed. (except July). Install. Sat. after 2nd Wed. July. W.M., T. R. Comer; S.W., R. J. Comer; J.W., W. H. Mules; Sec., S. G. Baigent, P.M., Box 119, Thames.

Grand Lodge of Scotland

New Zealand North

District Grand Master: J. G. Erne Adams, Esq., J.P., 39 Owens Rd., Auckland, S.E.3. District Grand Secretary: Major E. C. Green, M.B.E., J.P., C.P.O. Box 2458, Auckland, C.I.

St. Andrew, 418, S.C.:—Founded 1861; meets Masonic Hall, Princess St., Auckland, 4th Mon. each month (except Dec., 3rd Mon; no meeting Jan.). Install. Apr. R.W.M. J. B. Kennard; W.S.W., A. Millar; W.J.W., J. A. Holmes; Sec., J. S. Hester, 36 Spencer St., Remuera, Auckland, S.E.2.

Ponsonby, 708, S.C.:—Founded 1884; meets Freemasons' Hall, Upper Queen St., Auckland, 1st Wed., 7.15 (except Jan. and Feb.). Install. Nov. R.W.M. E. S. Makin; W.S.W., D. J. Ball; J.W., T. W. Corey; Sec., F. S. Hume, P.M., 10 McArthur Ave., St. Heliers, Auckland, S.

Montrose, 722, S.C.:—Founded 1885; meets Masonic Hall, Childers Rd., Gisborne, 2nd Wed., 7.30 (except Jan.). Install. April. R.W.M., A. Atkinson; W.S.W., A. J. Campbell; W.J.W., R. W. Comber; Act'g Sec., Ronald S. B. Sharp, P.O. Box 471, Gisborne.

Hinemoa, 786, S.C.:—Stratford

NEW ZEALAND SOUTH

District Grand Master: J. Walker, 134 Surrey St., Dunedin.
District Grand Secretary: A. R. Rankin, P.O. Box 393, Dunedin.

CRAFT LODGES

Otago Kil., 417, S.C.:—Founded Nov., 1861; meets Masonic Hall, Moray Place, Dunedin, 2nd Thurs., 7.30 Install. Dec. R.W.M., H. S. Anderson; S.W., K. J. Elson; J.W., E. E. Donaldson; Sec., W. J. Forman, P.M., 134 Forfar St., Dunedin.

St. Andrew, 432, Dunedin.
St. John, 461, S.C.:—Founded Sept., 1866 meets Masonic Hall, Eden St., Milton, 1st Thurs. (except Jan.) 8 p.m. Install. 1st Thurs. Feb. R.W.M., A. D. Ferguson; S.W., M. A. Carruthers; J.W., L. A. Hill; Sec., A. J. Currie, 47 Elderlee St., Milton.

Celtic, 477, S.C.:—Founded 18th Oct., 1867; meets Masonic Hall, Moray Place, Dunedin, 3rd Thurs., 7.15. Install. Nov. R.W.M., A. C. Mabon; S.W., E. P. J. Brown; J.W., C. W. Rush; Sec., R. B. Dick, P.M., 11 Cuba St., Dunedin, S.W.1.

Junior Masonic Club, S.C.:—Founded 1945; meets in Refectory, Masonic Hall, Moray Place, Dunedin, 1st Mon. of each month, 7.45 All M.M. welcome. Patron, Bro. J. Walker, D.G.M., President, Bro. R. Haggart; Sec., K. J. Campbell, 20 Waterloo St., Dunedin.

FIJI ISLANDS GROUP

Lodge Polynesia, No. 562, S.C.:—The oldest Masonic Lodge in Fiji. Founded 1872, chartered 1875; meets Masonic Hall, Levuka, Fiji, 3rd Sat., 7.30. Install. last Sat. Nov. R.W.M., A. Erasilo; W.S.W., E. F. Kaad; W.J.W., I. C. Clow; Sec., B. J. Eastgate, P.M., Levuka, Fiji.

SUPREME GRAND ROYAL ARCH CHAPTER OF NEW ZEALAND

Constituted in 1892.
Having jurisdiction over 100 active Chapters with a membership of 7995.

First Grand Principal Z

M.E. Comp. J. D. Hyde, 14 Coleman Terrace, Napier.

Depute First Grand Principal Z

R.E. Comp. W. A. Griev, Mosgiel.

Past First Grand Principals

1945—M.E. Comp. W. Reynolds.
1947—M.E. Comp. G. H. Nicholls.
1949—M.E. Comp. H. Campbell.
1952—M.E. Comp. H. R. Mitchell.
1953—M.E. Comp. W. J. Girling.
1954—M.E. Comp. A. B. Christensen.
1956—M.E. Comp. N. B. Spencer.
1957—M.E. Comp. T. A. Fletcher.
1958—M.E. Comp. J. N. Anderson.
1960—M.E. Comp. Arch Burns.
1961—M.E. Comp. Clevee Hillyard.
1962—M.E. Comp. Dr. Ross Hepburn.
1963—M.E. Comp. H. R. A. Vialoux.
1965—M.E. Comp. H. L. Smith.
1966—M.E. Comp. P. A. Kusabs.

Honoris Causa

1955—M.E. Comp. W. J. Dawson.

Grand Chapter Officers

Second Grand Principal H

R.E. Comp. W. Metcalfe, Kaitala.

Third Grand Principal J

R.E. Comp. P. C. Betts, Palmerston North.

Grand Superintendents

NORTHLAND: R.E. Comp. S. C. Hegley, 30 Mill Road, Whangarei.

AUCKLAND: R.E. Comp. E. H. Bradstreet, 269 Shirley Road, Papatoetoe.

HAURAKI: R.E. Comp. N. H. Ibbotson, Box 316, Hamilton.

TARANAKI: R.E. Comp. C. H. Strombom, 41 Barrett Street, New Plymouth.

RUAPEHU: R.E. Comp. William Bracks, 15 Kent Road, Wanganui.

HAWKE'S BAY: R.E. Comp. R. V. Symonds, Box 64, Hastings.

WELLINGTON: R.E. Comp. F. G. Northern, Box 6459, Wellington, C.2.

NELSON-MARLBOROUGH: R.E. Comp. W. E. Clark, 14 Monro Street, Blenheim.

WESTLAND: R.E. Comp. A. J. Innes, 18 Smith Street, Greymouth.

CANTERBURY: R.E. Comp. L. D. J. Smith, 23 Murray Street, Rangiora.

OTAGO: R.E. Comp. C. C. Whittleston, Box 3, Tarras Central, Otago.

SOUTHLAND: R.E. Comp. F. C. Pizey, 56 Dublin Street, Invercargill.

CHAIRMAN S.C.: R.E. Comp. H. N. Pyne, 19A Crichton Terrace, Christchurch, 2.

G. SCRIBE E.: R.E. Comp. W. G. Webster, Box 263, Auckland, C.1.

G. TREASURER: R.E. Comp. F. J. Tempero.

G. REGISTRAR: R.E. Comp. H. A. E. Maitland.

G. LECTURER: R.E. Comp. H. A. Marks, 7 Chilton Road, Herne Bay, Auckland.

G. LECTURER: R.E. Comp. G. McCallum, 101 Brougham Street, Wellington.

G. LECTURER: R.E. Comp. A. W. White, 79 Tosswills Road, Nelson.

G.S.N.: V.E. Comp. C. J. Ellis, Auckland.

G.D.C.: V.E. Comp. R. J. K. White, Matamata.

G.D.C.: V.E. Comp. E. Mather, Napier.

G.D.C.: V.E. Comp. D. J. Cooke, Wellington.

G.D.C.: V.E. Comp. S. D. Safford, Nelson.

G.D.C.: V.E. Comp. E. J. Butcher, Christchurch.

G.D.C.: V.E. Comp. A. T. Foley, Dunedin.

G.Chanc.: V.E. Comp. A. G. McKay, Otautau.

1st G. Sol.: V.E. Comp. J. Sidaway, Hawera.

2nd G. Sol.: V.E. Comp. N. F. Potter, Hamilton.

3rd G. Sol.: V.E. Comp. R. P. Haggart, Auckland.

G. Supt. Wks.: V.E. Comp. J. H. Donovan, Auckland.

G. Supt. Wks.: V.E. Comp. W. E. Davidson, Wellington.

G. Supt. Wks.: V.E. Comp. R. Blair, Westport.

G. Swd. B.: V.E. Comp. C. H. A. Kean, Auckland.

G. Swd. B.: V.E. Comp. W. R. G. Henesy, Tiraau.

G. Swd. B.: V.E. Comp. R. F. Forman, Gisborne.

G. Swd. B.: V.E. Comp. G. Staples, Carterton.

G. Swd. B.: V.E. Comp. R. Agnew, Blenheim.

G. Swd. B.: V.E. Comp. B. M. Lory, Oamaru.

G. Std. B.: V.E. Comp. N. O. Manning, Dargaville.

G. Std. B.: V.E. Comp. J. R. Ferguson, Auckland.

G. Std. B.: V.E. Comp. H. E. Nicholls, Eltham.

G. Std. B.: V.E. Comp. W. R. Pearson, Fifehead.

G. Std. B.: V.E. Comp. H. C. Aitken, Invercargill.

G. Std. B.: V.E. Comp. H. W. Calvert, Christchurch.

G. Org.: V.E. Comp. C. A. Driver, Palmerston North.

ELECTIVE MEMBERS OF SUPREME COMMITTEE

Chairman: R.E. Comp. H. N. Pyne.

V.E. Comp. N. W. Moorhouse, Nelson.

V.E. Comp. J. A. Firman, Christchurch.

V.E. Comp. D. K. Watson, P.G.D.C., Rangiora.

V.E. Comp. L. N. Burton, Christchurch.

V.E. Comp. R. T. H. Norton, Christchurch.

V.E. Comp. G. L. Brown, Waimate.

V.E. Comp. W. Barron, Christchurch.

V.E. Comp. E. R. McDonald, P.G.Swd.B., Christchurch.

V.E. Comp. P. B. Dale, Christchurch.

V.E. Comp. A. F. Martin, Dunedin.

V.E. Comp. F. J. Smith, Invercargill.

G. Scribe E.: R.E. Comp. W. G. Webster, Box 263, Auckland, C.1.

Northern Division

NORTHERN DISTRICT (7 CHAPTERS)

R.E. Comp. S. C. Hegley, Grand Supt. Whangarei, 27.—Founded 1907; meets Masonic Hall, Albert St., Whangarei, 1st Tues., except Dec. & Jan.). Install. Nov. Z., A. H. Marsh; H. P. D. Crosbie; J., P. G. Knight; S.E., L. G. Thomson, P.Z., 66 King St., Whangarei.

Bay of Islands, 65:—Founded 1927; meets Masonic Hall, Kawakawa, 2nd Wed. Install. Aug. Z., E. L. McGee; H. R. B. Snell; J., T. W. J. Mathews, P.Z.; S.E., L. W. Dicker, P.Z., Box 1175, Whangarei.

Kaipara, 66:—Meets Masonic Hall Maungaturoto, 2nd Wed., 8 p.m. (no meeting Jan.). Install 2nd Sat., July, Z., S. H. J. Deacon; H., F. Rountree, P.Z.; J., H. M. Paton; S.E., C. A. Gamble, P.Z., P. G.Swd.B., Phone 12M, Kaiwaka.

Kaitala, 67:—Founded 1927; meets Masonic Hall, Kaitala, 2nd Thurs. 8 p.m. Install Oct. Z., R. L. Summerfield; H., G. B. Wright; J., J. J. Johnston; P.Z., Geo. Walker, P.Z., P.G.D.C. Box 63, Kaitala.

Hokiang, 71:—Founded 1920; meets Masonic Hall, Kaitiaki, 7.30 (except Jan.). Z., A. G. Fell; H. P. van der Loeff; J. S. B. Waters; S.E., W. J. McLeod, P.G.Supt., Box 46, Whangarei.

Northern Waioa, 73.

Mahurangi, 80:—Warkworth.

AUCKLAND DISTRICT (17 CHAPTERS)

R.E. Comp. E. H. Bradstreet, Grand Supt.
Auckland Provincial, 9:—Founded 1892 meets Masonic Hall, 22 St. Benedict's St., Auckland, 3rd Wed. (except Jan. and Feb.), 7.30. Install Sept. Z., J. M. Goodall; H., C. I. Stichbury; J., C. C. McPhall; S.E., A. N. French, P.Z., 114 St. Andrews Rd., Auckland, S.E.3.

Rangitoto, 52:—Founded 1923; meets Masonic Hall, Devonport, 1st Wed. (except Jan. and Feb.). Install, Sept. Z., W. A. Stafford-Bush; H., H. V. L. Read; J., A. E. Wilson; S.E., C. F. Clark, P.G.Std.B., 21 Raines Ave., Takapuna, N.2.

Ara, 53:—Founded Jan., 1924; meets Masonic Hall, St. Benedict's St., Auckland last Tues. (except Dec. Jan., Feb.). Install, Apr. Z., G. P. Raitstow; H., M. S. Caldwell; J., D. W. McKenzie; S.E., H. O. Wansbrough, 22 Castledown Cres. Glen Innes, E.2.

Akarana, 58:—Founded 1924; meets Masonic Hall, St. Benedict's St., Auckland, 1st Thurs. (except Jan. and Feb.). Install, Nov. Z., J. F. Turner; H., C. W. Monigatti; J., A. M. Wilson; S.E., S. V. Meyer, P.G.Treas., 17 Allum St., Kohimarama, Auckland, E.1.

Manukau, 59:—Founded 1924; meets Masonic Hall, Princess St., Onehunga, 2nd Wed. Install, May. Z., A. E. N. Hill; H., R. S. Whitley; J., H. C. Keegan; S.E., R. W. H. Riddle, P.G.Treas., J. Forbes St., Onehunga, Auckland, E.

William Ferguson Massey, 61:—Founded 1926; meets Masonic Hall, Pukekohe, 3rd Mon. (except Jan.). Install, Oct. Z., Kenneth Smith; H., R. H. P. Hopkins; J., J. F. Lawson; S.E., I. S. Lloyd, 32 Victoria St., Pukekohe.

Eilerslie, 66:—Founded 1928; meets Masonic Hall, Eilerslie, 1st Mon. (except Jan. and Feb.). Install, May. Z., A. L. Skinner; H., K. Yeats; J., R. H. Dunne; S.E., G. H. McGibbon, P.Z., 122 Main Highway, Eilerslie, E.5.

Karangaheke, 69:—Founded 1928; meets Masonic Hall, Upper Queen St., Auckland, 4th Mon. (except Dec. and Jan.). Install, Aug. Z., N. G. Griffiths; H., W. E. Bateson; J., B. Revitt; S.E., Eric J. Spler, P.Z., Flat 2, 8 Aurea Ave., Pakuranga.

Waitemata, 72:—Founded 1930; meets Masonic Hall, Rodney Rd., Northcote, 2nd Thurs. (no meeting Jan. and Feb.). Install, 3rd Thurs. Oct. Z., O. C. M. Stephenson; H., F. W. Coffey; J., A. E. Rogers; S.E., W. H. Taggart, P.Z., 79 Shakespeare Rd., Takapuna, 9.

Titirangi, 79:—Founded 1945; meets Masonic Hall, Rosebank Rd., Avondale, 2nd Thurs. (except Jan. and Feb.). Install, Oct. Z., W. E. Beebie; H., E. G. Bailey; J., J. R. K. Fisher; S.E., C. A. Johnson, 20 Riverview Rd., Kelson, Auckland, 7.

Papatotē, 81:—Founded 1946; meets Masonic Hall, Papatotē, 2nd Tues. (except Jan.). Install, Aug. Z., K. C. H. Nogat; H., R. G. Dahl; J., R. S. Graham; S.E., S. Keith Hamilton, P.G.Swd.B., R.D., 2 Pukekohe.

Mt. Eden, 91:—Founded Oct., 1952; meets Lodge Room, 5 Woodside Rd., Mt. Eden, 1st Tues. (except Jan. & Feb.). Install, Dec. Z., W. N. Willeghby; H., J. S. Maedermott; J., H. M. Diggel; S.E., T. R. Bird, P.Z., 1382 Dominion Rd., Mt. Roskill, S.3.

Auckland Research, 93:—Founded No., 1954; meets Masonic Hall, St. Benedict's St., Auckland, 2nd Thurs. Mar., July and Sept. Install, Mar. Z., H. A. Marks; H., E. W. Philpot; J., H. Venables; S.E., I. F. E. Wilson, P.O. Box 17015, Green Lane, Auckland, 5.

Mt. Albert, 94:—Founded 1954; meets Masonic Lodge Room, Burch St., Mt. Albert, 2nd Wed. (except Jan. and Feb.), 7.30. Install, Sept. Z., J. J. Watson; H., A. McLachlan; J., J. Wilson; S.E., L. G. Billett, P.Z., 5 Tui Glen Rd., Birkenhead.

Peace, 98:—Founded Feb., 1957; meets Masonic Hall, St. Benedict's St., Auckland, 2nd Mon. Apr. (Install.), June Oct., Nov. and Dec. Z., H. M. Speakman; H., I. R. Parsons; J., D. N. Chalmers; S.E., E. R. S. Dale, 7 Rotomahana Tce., Auckland, 5.

Howick, 101:—Founded 1960; meets Masonic Lodge Room, Wellington St., Howick, 2nd Thurs. (except Jan. & Feb.), 7.30. Install, June. Z., L. G. Turner; H., J. C. Beavis; J., W. J. McNiece; S.E., J. W. Jarvis, P.Z.P.G.Soj., 169 Bleakhouse Rd., Howick.

Tiromana, 105:—Meets Brown's Bay Masonic Hall, cnr. Beach Rd. & Anzac Rd., 1st Thurs. except Jan. & Feb. Install, Aug. Z., W. H. Taggart; H., H. Wyatt; J., S. R. Goudie; S.E., W. H. Verney, P.Z., 11 Barker Rise, Brown's Bay, 10.

HAURAKI DISTRICT (13 CHAPTERS)

R.E. Comp. N. H. Ibbotson, Grand Supt.
Ohinemuri, 17:—Founded 1901; meets Masonic Hall, Paeroa, 4th Thurs., Feb., Apr., June, Aug., Sept. & Oct., 2nd Thurs. Dec. Install, Oct. Z., E. L. Wilson; H., F. G. Hancock; J., J. V. King; S.E., L. A. Cornwall, Box 37, Waiti.

Waikato, 22:—Founded 1905; meets Masonic Hall, Hamilton, 4th Tues., 7.30 (except Dec and Jan.). Install, Sept. Z., G. R. Bullock; H., W. J. Hore; J., R. I. Scott; S.E., N. H. Ibbotson, P.G.D.C., Box 316 Hamilton.

Rotorua, 44:—Founded 1921; meets Masonic Hall, Rotorua, 3rd Thurs. (Dec. and Jan. excepted). Install, Nov. Z., H. Thorpe; H., R. D. Finn; J., W. G. Solly; S.E., S. L. Morris, P.O. Box 798 Rotorua.

Plako, 48:—Founded 1922; meets Masonic Hall, Morrinsville, 3rd Mon. Feb. Apr., June Aug., Sept., Oct. & Nov. Install, Oct. Z., V. R. Jamieson; H., C. C. McLeod; J., F. C. Cooper; S.E., L. D. Bloomfield, P.Z., 369 Thames St. Morrinsville.

Te Marama, 54:—Founded March 31st, 1924. meets in Masonic Temple, Ngaurawahia, 4th Mon. Install, April. Z., J. H. W. Duncan; H., A. G. Weld; J., F. J. Tippet; S.E., F. J. E. Sutton, 2 Edward St., Ngaurawahia.

Bay of Plenty, 57:—Founded 1924; meets Masonic Hall, Whakatane, 2nd Tues. (Jan. excepted), 8 p.m. Install, Sept. Z., S. R. Cromwell; H., R. R. McClymont; J., J. F. Gibson; S.E., D. J. Scragg, P.Z., P.O. Box 301, Whakatane.

Waitemo, 75:—Founded 1937; meets Masonic Hall, Te Kuiti, 4th Mon. (except Dec. and Jan.). Install, May. Z., F. J. Ness; H., S. J. Wakeman, P.Z.; J., A. S. Dinsdale; S.E., L. G. Cameron, 22 Kent St., Te Kuiti.

Matamata, 87:—Founded 1950; meets Masonic Hall, Matamata, 7.30, 2nd Tues. Mar., May, July, Sept., Oct. and Dec. Install, Sept. Z., T. A. Taylor; H., C. D. Landells, P.Z.; J., I. G. Fraser; S.E., E. W. Matthews, P.G.Chan., 13 Hampton Tce., Matamata.

Te Awamutu, 88:—Founded June, 1950; meets Masonic Hall, Te Awamutu, 7.30 1st Thurs. (except Jan. and Feb.). Install, June. Z., E. J. Morey; H., E. J. Morrison; J., A. A. Rushbrooke; S.E., R. L. Fisher, P.Z., Orakau, No. 2 R.D., Te Awamutu.

Tawhiri, 97:—Founded 1956; meets Masonic Lodge Room, Kent St., Frankton June, 2nd Wed. 7.30 (except Jan. and Dec.). Install, Mar. Z., W. McGill; H., E. L. Purser; J., L. J. Buckley; S.E., W. Storry, P.Z., P.1st G.Soj., 217 Grey St., Hamilton.

Tokoroa, 102:—Founded Oct., 1960; meets Masonic Hall, Papanui St., Tokoroa, 2nd Mon. (except Dec. and Jan.). Install, Oct. Z., G. S. Macpherson; H., J. Begbie; J., J. A. Church; S.E., H. A. Clatworthy, R.D. 1, Tokoroa.

Mt. Maunganui, 103:—Founded 1962; meets Masonic Hall, Lodge Ave., Mt. Maunganui, 4th Mon., Feb., Apr., June, Aug., Oct. Install, 3rd Sat. Nov. Z., H. Wilkinson; H., K. A. Martin; J., S. R. Davis; S.E., A. Courtenay, P.Z., 60 Main Rd., Mt. Maunganui.

Taupo, 104:—Founded 1965; meets Masonic Hall, Spa Rd., Taupo, 2nd Tues. (no meeting Dec. and Jan.). Install, 2nd Sat. May. Z., R. McMillan; H., C. S. Currie; J., M. Gomez; S.E., V. A. Wilson, Box 707, Taupo.

Central Division

TARANAKI DISTRICT (6 CHAPTERS)

R.E. Comp. C. H. Strombom, Grand Supt.

Paritutu, 5:—Founded 1920; meets Masonic Hall, Liardet St., New Plymouth, 1st Wed. (except Jan. and Feb.). Install, Oct. Z., F. J. Winter; H., J. P. Hoyle; J., D. W. Sutton; S.E., H. J. Batten, P.Z., 129 Lemon St., New Plymouth.

Taku-Hoa, 32:—Founded 1912; meets Masonic Hall, London St., Eltham, last Thurs. in each month (except Dec. & Jan.). Install, Sept. Z., C. E. Best; H., B. Hutton; J., J. McK Campbell; S.E., H. E. Nicholls, 17 Kinz Edward St. Eltham.

Egmont, 37:—Founded 1915; meets Masonic Hall, Stratford, 1st Mon. (except Jan. and Feb.), 2nd Mon. June. Install, Apr. Z., W. J. Pretty; H., D. M. Nelson; J., M. E. Tichener; Act. S.E., C. J. Christie, 306 Regan St., Stratford.

Turuturu, 55:—Founded May 5th, 1924; meets Masonic Hall, Hawera, 3rd Mon. (except Jan.). Install, May. Z., A. R. Creagh; H., W. J. McKnight; J., B. W. Paget; S.E., E. R. Wilson, G.D.C. Tempary Rd., No. 18 R.D., Hawera.

Carlyle, 74:—Founded 1934; meets Masonic Hall, Patea, 4th Wed. (except Dec. and Jan.). Install, Apr. Z., N. T. Clancy; H., K. I. Honeyfield; J., B. J. Besley; S.E., J. H. Barnard, P.Z., P.G.D.C., 34 Hunter St., Hawera.

Opunake, 78:—Founded June 10, 1944; meets Masonic Hall, Opunake, 2nd Sat. Install, June. Z., E. W. Dew; H., W. F. Antill; J., G. Kidney; S.E., A. E. Simmonds, 51 King St., Opunake.

RUAPEHU DISTRICT (8 CHAPTERS)

R.E. Comp. William Bracks, Grand Supt.
Manawatu, 11:—Founded 1892; meets Masonic Hall, Church St., Palmerston North, 3rd Thurs. (except Jan.). Install, Sept. Z., J. Roberts; H., A. I. Charles; J., S. H. Dawick; S.E., E. E. T. Heaphy, 9 Trieste St., Linton Camp.

Ruapehu, 19:—Founded 1902; meets Masonic Hall, Marton, 1st Tues., 7.30 (except Dec. and Jan.). Install, Sept. Z., C. K. Hinder; H., H. D. McLean; J., C. T. Clarke; S.E., P. R. Boyes, c/o Box 22, Marton.

Wanganui, 23:—Founded 1906; meets Masonic Temple, Bell St., Wanganui, 1st Thurs. (except Jan. and Feb.), 1st Tues. Dec. Install, Sept. Z., A. R. Byres; H., W. H. McGowan; J., D. I. Wakely; S.E., E. Lind, P.Z., Ridgeway St., P.O. Box 20, Wanganui.

Otalhape, 43:—Founded 1920; meets Masonic Hall, Taihape, 4th Thurs. (except Dec. and Jan.). Install, Aug. Z., R. E. S. Knight; H., W. N. Ashwell; J., G. D. Rlach; S.E., W. A. Seal, Dixonway, Taihape.

Oroua, 49:—Founded 1922; meets Masonic Hall, Feilding, 3rd Mon. (except Jan.). Install, Oct. Z., A. J. Abel; H., L. Hall; J., L. Patton; S.E., K. R. Thompson, 163 South St., Feilding.

Waimarino, 50:—Meets Masonic Hall, Raedihl, 4th Mon. Feb., Anl., Jun., Aug., Oct. & 1st Sat. Dec. Install, 1st Sat. Dec. Z., B. M. Oliver; H., B. E. Le Prou; J., J. A. Nisbet; S.E., H. D. Sandford, G.Lec. Box 83 Raedihl.

Sandford, 89:—Founded 1951; meets Masonic Hall, Taumarunui, 3rd Thurs. (except Mar. & Dec.). Install 4th Sat. Mar. Z., B. E. Lenrou; H., D. H. Banks; J., T. Hastelow; S.E., E. H. Shoebridge, P.Z., Manunui.

Palmerston North, 95:—Founded Nov., 1954; meets Masonic Hall, Church St., Palmerston North, 4th Mon. (except Dec. & Jan.). Install, Nov. Z., H. G. Watford; H., R. J. Collett; J., J. M. Gabbie; S.E., W. S. Brooks Karera, No. 7 R.D., Palmerston North.

HAWKE'S BAY DISTRICT (7 CHAPTERS)

R.E. Comp. R. V. Symonds, Grand Supt.
Victoria, 4:—Founded 1879; meets Schinde Buildings, Church Lane, Napier, 4th Tues. (except Dec.). Install, Sept. Z., A. Reid; H., C. A. Barker; J., B. Grossman; S.E., H. Armitage, 22 Darwin Cres., Maraenui, Napier.

Rahiti, 30:—Founded 1908; meets Masonic Hall, Danverke, 1st Mon., 7.30 (except Jan.). Install, 1st Sat. Sept. Z., B. A. C. Tennent; H., E. D. Harrington; J., J. H. Gimlett; S.E., J. O. Hampson, 29 James St., Danverke.

Gisborne, 36:—Founded 1914; meets Abercorn Hall, 2nd Mon. (except Jan.). Install, June. Z., G. H. Torrie; H., A. R. Alexander; J., G. F. Winter, P.G.Std.B.; S.E., P. E. T. Rundle, P.G.D.C., P.O. Box 173, Gisborne.

Heretaunga, 38:—Founded 1915; meets Masonic Lodge Room, Market St., Hastings, 1st Thurs., 7.30 p.m. Install 1st Sat. May. Z., J. Broomhead; H., A. P. Sweetman; J., S. Patterson; S.E., S. I. Jones, P.G.Treas., 416 Leacollie St. Hastings.

Bedford, 39:—Founded 1916; meets Masonic Hall, Waipukurau, 4th Thurs. (except Jan.). Install, June. Z., R. Wilson; H., R. D. Davis; J., D. K. Halford; S.E., C. F. Penman, P.Z., 8 Nelson St., Waipukurau.

Waikaremoana, 76:—Founded 1940; meets Masonic Hall, Waioa, H.R. 4th Mon. (except Dec. & Jan.). Install, Nov. Z., A. L. Gordon; H., W. Townson; J., W. McIntyre; S.E., F. Shero, P.G.Treas., 7 King St., Waioa.

Whararangi, 99:—Founded 1958; meets Masonic Hall, Taradale, 3rd Sat. (except Dec.). Install, Mar. Z., E. N. J. Hannah; H., N. Mills; J., W. Millington; S.E., C. N. Sligh, P.G.D.C., P.O. Box 149, Napier.

WELLINGTON DISTRICT (13 CHAPTERS)

R.E. Comp. F. G. Northern, Grand Supt.
Waterloo, 2:—Founded as No. 166, S.C., 1875; meets Freemasons' Hall, Ngatoto St., Khandallah, 4th Wed. (except Dec.), Jan., Feb., June, Aug., Oct. Install, Sept. Z., A. J. L. Dollimore; H., W. N. Strachan; J., S. Henderson; S.E., H. M. Snowball, P.Z., 25 Sugarloaf Rd., Wellington, S.W.1.

Wairarapa, 10:—Founded 1892; meets Masonic Hall, Masterton, 1st Thurs. (except Jan.). Oct. 1st Tues. Install, 1st Sat. Sept. Z., D. G. McLachlan; H., W. R. Perry; J., W. E. Street; S.E., J. E. T. Wood, P.Z., 197 Dixon St., Masterton.

Brooklyn, 24:—Meets Mokoia Masonic Hall, Fifeshire Ave., off Cambridge Tce., Wellington, 3rd Mon. (except Dec. & Jan.). Install, 3rd Mon. Nov. Z., A. H. Burne; H., E. R. Gurr; J., M. V. Kempton; S.E., A. Smart, 78 Glenmore St., Wellington.

Hinemoa, 25:—Founded 1906; meets Masonic Hall, Donald McLean St., Newtown, 3rd Thurs. (except Dec. and Jan.). Install. Sept. Z., W. E. Jackson; H. L. W. Harrington Hutchings; J. W. McEae; S.E., A. L. Hastings, P.Z., 25B Rex St., Miramar, E.4.

Hutt Valley, 41:—Founded 1921; meets Masonic Hall, Hula St., Lower Hutt, 4th Tues. (except Dec. and Jan.). Install. Mar. Z., R. E. Carter; H. A. L. Stevens; J. J. G. Smith; S.E., A. E. N. Wilkins, P.Z., 11 Mahoe St., Lower Hutt.

Russell, 51:—Founded 1923; meets Mokola Masonic Hall, Fifehire Ave. (off Cambridge Tce.), Wellington, 2nd Mon. except Jan. & Feb.). Install. Aug. Z., S. Feather; H. G. McCallum, P.Z.; J. N. K. Sanders, P.Z.; S.E., H. J. Martin, P.G.Svd.B., 23 Sutherland Cres., Melrose, E.3.

Whetu Kairangi, 60:—Meets Masonic Hall, Dundas St., Seatoun, 1st Wed. (except Jan. & Feb.). Install. Apr. Z., J. A. Robertson; H. A. A. Jones; J. L. B. Bethke; S.E., F. F. G. Flaws, P.Z., 22 Manchester St., Wellington, E.3.

Wellington, 62:—Founded Oct., 1926; meets Masonic Hall, The Terrace, Wellington, 1st Thurs. (except Jan. and Feb.), 6 p.m. Install. Oct. Z., E. Sainsbury; H. J. K. Sowry; J. D. Ardrey; S.E., C. E. Graham, 46 Hamilton Rd., Hataitai, E.2.

Herowhenua, 63:—Founded Nov., 1926; meets Masonic Hall, Levin, 4th Wed., 7.30 (except Dec.). Install. Oct. Z., J. S. Blair; H. J. W. T. Smith; J. S. Sleeman; S.E., W. O. Neas, P.G.Svd.B., 26 Stanley St., Levin.

Bledisloe, 77:—Founded June, 1941; meets new Petone Masonic Hall, Udy St., Petone, 1st Mon., 7.30 (Jan., Feb., July no meeting), Mar. 1st Wed. Install. last Sat. June, Z., J. McDowall; H. S. Klein; J. H. Mackay; S.E., C. E. Carter, 8 Alice St., Lower Hutt.

McVilley, 85:—Founded Jan., 1948; meets Masonic Hall, Trentham, 1st Tues., 7.30 (except Jan.). Install. Mar. Z., A. T. Farrell; H. F. A. McGregor; J. E. O'Callaghan; S.E., M. C. Piddwell, 66 Gibbons St., Upper Hutt.

Tutaneaki, 92:—Founded Nov. 1953; meets Masonic Hall, Adelaide Rd., Berhampore, 2nd Tues., 7.30 (except Jan. & Feb.). Install. Nov. Z., M. J. Ashley; H. Neville Cromie; J. C. A. Rouse; S.E., E. V. Richards, P.Z., c/o People's Palace, Cuba St., Wellington.

St. James, 100:—Founded 1958; meets Te Puni Lodgeroom, Mitchell St., Epuni, Lower Hutt, 3rd Tues. (except Dec. & Jan.), 7.30 Install. Oct. Z., S. G. Curtis; H. R. G. A. Burgess; J. P. H. Hartnett; S.E., O. J. Kemp, P.Z., 3 Harley Grove, Lower Hutt

Southern Division

NELSON AND MARLBOROUGH DISTRICT (3 CHAPTERS)

R.E. Comp. W. N. Clark, Grand Supt.

Victory, 12:—Founded 1892; meets Masonic Hall, Nile St., Nelson, 4th Thurs., as required. Install. Sept. Z., H. J. G. Macneil; H. G. R. Dickson; J. J. King; S.E., R. H. Page, P.Z., 170 Nile St. East, Nelson.

Marlborough, 14:—Founded 1892; meets Masonic Hall, Charles St., Blenheim, 3rd Tues., Nov., Feb., April, June, Aug. and Sept. Install. Sept. Z., W. L. G. Jowers; H. R. Macdonald; J. F. Rankin; S.E., W. E. Clark, G.Supt., 14 Monro St., Blenheim.

Tasman, 84:—Founded 1947; meets Masonic Hall, Takaka 3rd Wed., bi-monthly. Install. 4th Sat. July, Z., C. H. Dutton; H. B. Rowling; J. A. J. Smith; S.E., R. F. L. Newlove, P.G.Sol., "Forest Oak", Motupipi Rd., Takaka.

WESTLAND DISTRICT (4 CHAPTERS)

R.E. Comp. Alfred John Innes, Grand Supt.

Inangahua, 18:—Founded 1901; meets Burns Masonic Hall, Shiel St., Reefton, 1st Mon. Install. Sept. Z., J. F. Mitchell; H. R. M. Lang; J. J. Liddell; S.E., G. E. Brown, P.Z., Broadway Reefton.

Kawatiri, 21:—Founded 1904; meets Masonic Hall, Westport, 3rd Tues. (except Dec.). Install. Sept. Z., E. A. Rate; H. W. J. Turton; J. D. J. Adank; S.E., L. R. Brew, P.Z., 36 Peel St., Westport.

Westland Kil., 29:—Founded 1907; meets Masonic Hall, South Revell St., Hokitika, 1st Mon. (except Dec.); Oct., Tues. following Labour Day; Mar. when last Mon. is Easter, meets previous Mon. Install. Sept. Z., Jack Preston, P.Z., P.G.D.C.; H. A. E. McIntyre; J. A. C. Manson; S.E., G. W. R. King, Box 122, Hokitika.

Whanake, 70:—Founded 1928; meets Masonic Hall, Tainui St., Greymouth, 4th Wed. (except Dec.). Install. Sept. Z., J. J. Danks; H. J. Gutherlet; J. J. F. White; S.E., C. F. Mitchell, 18 Smith St., Greymouth.

CANTERBURY DISTRICT (11 CHAPTERS)

R.E. Comp. L. D. J. Smith, Grand Supt.
St. Augustine, 1:—Founded 1869; meets Masonic Hall, Gloucester St., Christchurch, last Mon., bi-monthly (Jan., Mar., etc.), 7.30. Install. Nov. Z., H. Johnston; H. W. V. Agar; J. R. de la Cour; S.E., A. V. Bedwell, P.Z., 22 Roosevelt Ave., Christchurch, 1.

Albert Edward, 6:—Founded 1888; meets Masonic Hall, Lyttelton, 4th Tues., Jan., Mar., May, July, Aug., Nov. Install. Sept. Z., R. W. Messenger; H. G. H. Reed; J. L. W. Laing; S.E., T. J. H. Harkess, P.G.Svd.B., 12 Cressy Tce., Lyttelton.

Timaru, 15:—Founded 1900; meets Masonic Hall, Bank St., Timaru, 1st Wed. each month (except Dec., Jan. and Feb.). Install. Sept. Z., J. D. Connell; H. G. H. Mitchell; J. L. E. Moffat; S.E., A. Agnew, P.Z., Box 114, Timaru.

Waimate, 16:—Founded 1901; meets St. Augustine's Masonic Hall, Waimate, 4th Wed., bi-monthly. Install. Sept. Z., J. L. Stewart; H. A. M. Lyaght; J. A. R. Pearce; S.E., J. G. Currie, P.Z., 1 Edinburch St., Waimate.

Prince of Wales, 31:—Founded 1895; meets Masonic Hall, Gloucester St., Christchurch, 3rd Wed., Feb., Apr., June, Aug., Oct., Dec. Install. Aug. Z., W. J. B. Cropp; H. V. A. G. Aldridge; J. J. R. Forster; S.E., C. A. Pilgrim, 123 Conell Ave., Christchurch, 5.

Rose and Thistle, 35:—Founded 1914; meets Masonic Hall, Havelock St., Ashburton, 4th Wed. (except Jan. and Dec.). Install. 4th Wed. Sept. Z., R. T. Wade; H. Dr. C. W. Fitzgerald; J. W. H. Sparrow; S.E., A. T. Saunders, P.G.Treas., 161 Tancred St., Ashburton.

Ashley, 45:—Founded 1921; meets Masonic Hall, Percival St., Rangiora, 4th Thurs., Jan., Mar., May, July, Sept. (Nov. Install.), subject to alteration. Z., A. J. C. Webber; W. S. K. Drew, P.Z.; J. F. N. Twose; S.E., D. K. Watson, P.G.D.C., 27 Ayers St., Rangiora.

Selwyn, 82:—Founded 1946; meets Masonic Hall, Dunsandel, 3rd Tues., Feb., Apr., June, Aug., Sept., Oct. & Dec. Z., R. D. Penney; H. F. N. Gilbert; J. A. L. Bailey; S.E., W. J. Wraight, P.G.S.N., R.D., Dunsandel.

Temuka, 83:—Founded 1947; meets Masonic Hall, Wilkin St., Temuka, 2nd Mon., Feb., Apr., June, Aug., Oct. and Dec. Install. June, Z., W. W. Wagstaff; H. W. R. Smith; J. N. B. Chapman; S.E., M. N. Swap, P.G.T., 2 Seddon St., Temuka.

Shirley, 86:—Founded 1948; meets Masonic Hall, Shirley, Christchurch, 1st Wed., Feb., Apr., June, July, Aug., Oct., Dec. Install. July, Z., R. L. Philpott; H. W. T. Halg; J. G. D. Stevenson; S.E., K. G. Sierwright, P.Z., 63 Perry St., Papanui, Christchurch, 5.

OTAGO DISTRICT (7 CHAPTERS)

R.E. Comp. C. C. Whittleston, Grand Supt.
Otago, 7:—Founded 1892; meets Hiram Hall, Hillside Rd., Dunedin, 4th Thurs. (except Dec.). Install. Sept. Z., G. Applegarth; H. R. L. Wilson; J. N. Grellet; S.E., C. E. Corley, P.G.Supt.Wks., 20 Spottiswode St., Anderson's Bay, Dunedin, E.1.

Waitaki Kil., 8:—Founded 1901; meets Masonic Hall, Wansbeck St., Oamaru, 4th Wed. Install. Sept. Z., J. T. Robertson; H. I. F. McWhirter; J. R. J. Anderson; S.E., J. Melkie, P.G.S.N., 68 Tyne St., Oamaru.

Cromwell Coronation, 20:—Founded 1902; meets Masonic Hall, Clyde, 3rd Thurs. (Dec. 2nd Thurs.). Install. 4th Sat. Oct. Z., R. J. O. Dickson; H. D. W. V. Dackers; J. V. J. Davidson; S.E., P. J. Smith, P.O. Box 3, Alexandra.

Maori, 28:—Founded 1907; meets Masonic Hall, St. Kilda, 1st Thurs. (except Jan.). Install. Nov. Z., D. McK. Dickson; H. J. Effe; J. E. Zann; S.E., E. J. Downer 133 Tahuna Rd. Dunedin.

Iwikatea, 33:—Founded 1912; meets Masonic Hall, Balclutha, last Mon. (except Dec.). Install. Nov. Z., H. V. Bond; H. S. Melville; J. R. R. Barlow; S.E., W. M. Aldcroft, Box 197, Balclutha, Phone 269.

Celtic, 42:—Founded 1936; meets Hiram Hall, Hillside Rd., Dunedin, 31st Jan., 30th Apl., 30th May, 29th Aug., 31st Oct. (Install.). T.I.M., J. A. Todd; D.M., A. F. Martin; P.C.W., R. L. Wilson; Recorder, H. W. Natta, 137 Bay View Rd., St. Kilda, Dunedin.

Pamerston-Karltane, 46:—Founded 1922; Dormant 1946. Resuscitated 1961. Meets bi-monthly, Masonic Hall, Walkouati, 4th Sat. Install. July, Z., W. L. Stewart; H. L. F. Anderson; J. B. Schofeld; S.E., A. N. Cadie, c/o P.O. Karltane.

SOUTHLAND DISTRICT (3 CHAPTERS)

R.E. Comp. F. C. Pizey, Grand Supt.
Southern Cross, 3:—Founded 1892; meets Masonic Hall, North St., Invercargill, 4th Wed. (except Dec. and Jan.). Install. Sept. Z., E. J. Jordan; H. W. J. Calder; J. N. L. McKnight; S.E., A. F. Frame, Box 588, Invercargill.

Wallace, 34:—Founded 1913; meets Masonic Hall, Otautau, 1st Wed. (except Jan.) Install. Oct. Z., I. R. Maxwell; H. F. J. Galth, J. J. T. Ericson; S.E., D. J. Clark, P.Z., Ringway Ridges, No. 8 R.D., Invercargill.

Huairoa, 47:—Meets Masonic Hall, Gore, 2nd Wed. (except Jan.). Install. 2nd Wed., Aug. Z., J. M. Condie; H. J. N. Morris; J. A. Gourley; S.E., E. G. Wilson, 43 Carlyle St., Mataura.

St. Andrew, 90:—Meets Masonic Hall, Forth St., Invercargill, 3rd Tues. (except Dec. & Jan.). Install. Nov. Z., Eric P. Youdale; H. F. L. Malcolm; J. L. L. Broomhall; Sec., M. R. Dillon, P.O. Box 891 Invercargill.

Taringatura, 96:—Founded 1955; meets Masonic Hall, Lumsden, 4th Thurs. (except Jan.). Install. Aug. Z., I. L. Goodson; H. A. H. Carron; J. C. A. Cooper; S.E., R. W. H. Irwin, P.Z., P.O. Box 47, Riversdale.

Cryptic Councils of R.S. & S.E.M.

St. Augustine, 1:—Founded 1937; meets Masonic Hall, Shirley Rd., Shirley, Christchurch, 8th Nov., 1967, 26th Feb., 24th June (Install.), and 14th Aug., 1968. T.I.M., J. McMillan; D.M., J. Bowler; P.C.W., J. Rayner; Recorder, R. de la Cour, 104 Wainui St., Christchurch, 4.

Southern Cross, 3:—Founded 1939, meets Masonic Hall, Forth St., Invercargill, 5th Tues. Install. Apr. (date to be arranged). T.I.M., D. T. Miller; D.M., E. J. Jordan; P.C.W., G. D. Pearce; Recorder, R. M. Milley, 109 King St., Invercargill.

Waitaki Kil., 8:—Founded 1956; meets Masonic Hall, Wansbeck St., Oamaru, usually 1st Sat., Feb. Install. May, Aug., Nov. T.I.M., F. P. Snook; D.M., D. A. Fletcher; P.C.W., J. T. Robertson; Recorder, W. A. MacKenzie, 77 Eden St., Oamaru.

Manawatu, 11:—Founded Feb., 1953; meets Masonic Hall, Church St., Palmerston North, 1st Sat. Feb., May, Aug. & Nov. Install. May, T.I.M., H. L. Taylor; D.M., E. Boniface; P.C.W., J. Roberts; Recorder, E. S. Baker, 28 Ngata St., Palmerston North.

Cromwell - Coronation, 20:—Founded 1950; meets Masonic Hall, Clyde, last Tues. Feb., May, Aug. & Nov. Install. Apr. (date to be arranged). T.I.M., H. Pihie; D.M., D. W. V. Dackers; P.C.W., A. G. A. Smart; Recorder, S. T. Knewstubb, P.T.I.M., Cook Creek Flat, Roxburgh.

Waikato, 22:—Founded 1956; meets as required at Masonic Hall, River Rd., Hamilton, Install. June, T.I.M. J. H. E. Searle; D.M., H. A. Thorpe; P.C.W., R. L. Fisher; Recorder, E. W. Morgan, 212 Nixon St., Hamilton.

Taku-Hoa, 32:—Founded 1947; meets Masonic Hall, Eltham, last Sat. Mar., May, July and Sept. Install. May, T.I.M., E. T. Stockwell; D.M., F. W. Chapman; P.C.W., E. W. Dew; Recorder, T. F. Davis, Box 8, Opunake.

Heretaunga, 38:—Founded June, 1953; meets Masonic Hall, Market St., Hastings, 4th Sat. Feb., May, Aug. & Nov. Install. May, T.I.M., W. W. Styles; D.M., C. N. Slight; P.C.W., G. A. France; Recorder, T. H. Hall, P.Dep.G.Z., 34 Darwin Cres., Maraenui, Napier.

Hutt Valley, 41:—Founded 1957; meets Masonic Hall, Hula St., Lower Hutt, 3rd Mon., May, Aug., Nov., Feb. (Install. May). T.I.M., R. W. H. Prien; D.M., J. H. Wallace; P.C.W., A. M. Pritchard; Recorder, J. G. Mathewson, P.O. Box 434, Wellington.

Celtic, 42:—Founded 1936; meets Hiram Hall, Hillside Rd., Dunedin, 30th Mar. 30th May 29th Jun. 31st Aug. & 28th Oct. (Install.). T.I.M., C. S. Quigley; D.M., J. A. Todd; P.C.W., A. F. Martin; Recorder, H. W. Natta, 137 Bay View Rd., St. Kilda, Dunedin.

Huairoa, 47:—Meets Masonic Hall, Gore, Nov., Feb., May, Jul. (Install.). T.I.M., J. A. Johnson; D.M., W. A. Coombes; P.C.W., A. W. McKay; Recorder, A. C. Hamilton, 14 Edwin St., Gore.

Russell, 51:—Founded 1946; meets Masonic Hall, Fifehire Ave., Wellington, 4th Mon., Feb., May, Aug. (3rd Thurs. Dec., Install.). T.I.M., F. Mackay; D.M., K. M. Shaw; P.C.W., H. L. Keys; Recorder, O. A. Ohlsson, P.T.I.M., 10 Lochiel Rd., Khandallah, N.5.

Rangitoto, 52:—Founded 1937; meets Masonic Hall, Devonport, May, Aug. (Install.). Nov. T.I.M., D. A. Thorburn; D.M., R. Hogarth; P.C.W., J. H. Donovan; Recorder, E. Bryant, 6 Miri Rd., Browns Bay, Auckland.

Ara, 53:—Founded 1936; meets as required, Masonic Hall, 22 St. Benedict's St., Auckland. T.I.M., C. R. Deed; D.M., O. Drever; P.C.W., R. W. Rogers; Recorder, H. W. Chapman, P.O. Box 9380, Newmarket, Auckland

Akarana, 58:—Founded 1940; meets as required, Masonic Hall, St. Benedict's St., Auckland, usually towards end of Mar., May, July (Install.) and Oct. T.L.M., R. L. Winterbottom; D.M., S. E. Myddleton; P.C.W., G. N. Fahey; Recorder, E. Revett, 31 Buxton St., Pt. Chevalier, Auckland, W.3.

SUPREME GRAND ROYAL ARCH CHAPTER OF ENGLAND

North Island of New Zealand.

Grand Supt. E. Comp. C. L. Shroff.
2nd D. G. Principal. E. Comp. T. V. Anson.
3rd D. G. Principal. E. Comp. I. E. Whale.
D. G. Scribe. E. Comp. E. E. Horde, 415 Colonial Mutual Life Building, Queen Street, Auckland.

Mount Egmont, 670:—Founded 1936 Meets Manchester Unity Hall, 77 Devon Street, New Plymouth. Fourth Thursday, April and Nov. Install. Nov., Z., D. I. L. White, H., W. C. Williams, P.Z.; J., C. W. P. Putt, P.Z.; S.E., N. R. Bellringer, P.Z., Private Bag, New Plymouth.

Alexandra, 1188:—Founded 1949. Meets Alexandra Lodge Room, Anglesea St., Hamilton, 4th Thurs, Mar., May, July, Sept., Nov. Install. May, Z, E. D. Rex; H, A. I. Alkman; J., J. F. Parker; S.E., L. Champlin, Box 56, Hamilton.

Eden, 1530:—Founded 1945; meets Masonic Hall, Upper Queen Street, Auckland. First Monday, March, May, July, Sept., Nov. Install. May, Z., J. P. Atkinson, H., H. R. Jackson, J., F. M. Warren, S.E., S. C. Richards, 6 Lyon Avenue, Mt. Albert, Auckland, S.W.2.

Auckland, 1338:—Founded 1883; meets Masonic Hall, 82 Remuera Road, Auckland Last Monday, April, June, August, Oct., Nov. Install. June, Z., P. F. Turvey; H., F. R. Harnett; J., E. A. Millor; S.E., S. S. W. Judd, 34 Queensway, Three Kings, Auckland, 4.

Sir Donald McLean, 1646:—Founded 1947; meets Masonic Hall, Domett St., Waitara, 3rd Thurs, Apr., June, Aug., Oct., and 4th Sat. Feb. Install. Feb., Z., B. H. Orchard; H., C. M. Grey; J., A. J. Darby; S.E., A. W. A. Parkes, 22 King St., Waitara.

United Manawatu, 1721:—Founded 1951. Meets Masonic Hall, Broadway, Palmerston North, 2nd Tuesday, May, Aug., Nov., and 1st Sat., Mar., Install. Mar., Z., C. R. Robotham, H., E. R. A. De Zylva; J., B. G. Rowland S.E., E. Blechynden, 43 Russell St., Palmerston North.

St. George, 1801:—Founded 1929. Meets Masonic Hall, Victoria Street, Dargaville, First Saturday, Feb., April, June, Aug., Oct. Install. Feb., Z., F. J. Ness, H., A. H. Heaney, J., C. Welsh, S.E., J. Russell Cook, 7 Islington Street, Dargaville.

Opotiki, 1930:—Founded 1952; meets Masonic Hall, Opotiki, 2nd Sat., Mar., June, Sept., Nov. Install. Mar., Z., A. G. Jerram; H., A. Nicol; J., W. A. Jephson; S.E., R. E. Sower, 111 Ford St., Opotiki.

Duke of Albany, 2073:—Founded 1955. Meets Masonic Hall, Kowhai Street, Helensville. First Tuesday, February, May, Aug., Nov., Install. Aug., Z., L. Dwerryhouse, H., L. G. Scott, J., M. K. Phillips, S.E., R. A. Coles, Commercial Road Helensville.

Harmony, 2180:—Founded 1835; meets Masonic Hall, Arthur Street, Ellerslie. First Thurs., Mar., June, Sept., Nov. Install. Sept., Z., E. J. Crossan; H., W. F. H. Goldsmith; J., W. M. McIvor; S.E., M. W. Jones, 21 Beatty St., Otahuhu, Auckland, 6.

To Awamutu, 2221:—Founded 1929. Meets Masonic Hall, Birdwood Cres., Farnell, Auckland, Third Thurs., March, May, July, Sept., Nov. Install. May, Z., H. T. W. Nolan, H., R. W. Flewellyn, J., R. G. B. Lusk, S.E., A. J. Billington, Box 461, Auckland.

Aorangi, 2300:—Founded 1931; meets Masonic Hall, 38 The Terrace, Wellington, 2nd Fri., May, July, Sept., Nov., Install. Nov., Z., J. M. Mitchell; H., E. M. Wall; J., R. R. Reeves; S.E., G. L. Yates, 11 Beaumont Ave., Lower Hutt.

SUPREME GRAND ROYAL ARCH CHAPTER OF SCOTLAND

N.Z. NORTH
Grand Supt.: M.E. Comp. A. T. Gore, 22 Baildon Rd., Auckland, 2.
Dist. Grand Scribe: Major E. C. Green, M.B.E., J.P., 106 Onewa Rd., Auckland, 10.

CHAPTERS

Zealandia, 197 Gisborne
Ponsonby Kil, 394, S.C.:—Meets Masonic Hall, Upper Queen St., Auckland, 2nd Mon. Monthly, 7.30 (except Jan., Feb.). Install. Sept. Z., E. D. Dennis; H., P. G. Seath; J., T. H. Hansen; S.E., R. J. G. Clement, P.Z., 17 Dudley Rd., Auckland, E.1.

Tauranga, Kil, 515, S.C.:—Meets Masonic Hall, First Ave., Tauranga, 2nd Mon., Feb., Apr., June, Aug., Sept. (Install.), Oct. and Dec., 7.30. Z., E. Hemingway; H., G. C. A. Courtenay; J., H. A. Pren; S.E., H. W. Becker, 2 Oban Rd., Greerton, Tauranga.

St. Andrew Kil, 564:—Meets Masonic Hall, Princes St., Auckland, 2nd Wed., each month, 7.30. Install. Oct., Z., J. W. Wood; H., L. S. Dearing; J., R. M. Crowe; S.E., A. E. Brown, P.Z., 30 Lynton Rd., Mt. Wellington, 6.

N.Z. South

Grand Supt. M.E. Comp. S. R. Gemmill 43 Selwyn St., Dunedin, N.E.1
Dist. Grand Scribe E.: M.E. Comp. D. R. Rowlatt, 130 Victoria Rd., Dunedin, S.1
Canterbury Kil, 136:—Meets Masonic Hall, Gloucester St., Christchurch, 1st Mon. (except Jan.). Install. Sept., Z., R. I. Hills; H., F. W. H. Hutton; J., S. A. Hern; S.E., A. J. Bruning, P.Z., 6 Albert Tee, Hantsbury, Christchurch 2.

Trafalgar Royal Arch Chapter, No. 157:—Meets Masonic Hall, Collingwood St., Nelson, 2nd Tues., Feb., Mar., May, June, Aug., Sept. and Nov. Install. Sept., Z., L. Hedwig; H., S. G. Jones; J., D. McGilvray; Scribe E., L. R. Thomas, 54 Stanley Cres., Nelson.

SUPREME GRAND ROYAL ARCH CHAPTER OF IRELAND

M.E. Comp. L. S. Judd, Prov.G.Supt.
Hauraki, 454:—Founded 1873; meets Masonic Hall, Queen St., Thames, 7.30 1st Mon., Feb., Mar., Apr., May, July, Aug., Nov. and Dec. Install. 1st Sat. Oct. E.K., F. W. Lee; H.P., I. H. Pentecost; C.S., S. G. Baigent; Registrar, J. W. M. Lindop, 104 Alfred St., Thames.

A. AND A. RITE

ROSE CROSS OF H.R.D.M.

Inspector-General for Northern District of New Zealand, V. Ill. Bro. A. F. Bow, 33° District Recorder, Ill. Bro. W. G. Webster, 30°, P.O. Box 263, Auckland, C.1.

Southern Cross, 88:—Meets Masonic Hall, St. Benedict's St., Auckland, 3rd Fri., Mar. (Install.), May, July, Sept., and Nov. M.W.S., F. M. Souster; Recorder, C. K. Wigglesworth, 32° 93° Fancourt St., Remuera, Auckland, S.E.2.

Taranaki, 272:—Meets Hawera Masonic Hall, 4th Mon. Feb., April, Aug., Sept. (Install.), and Nov., 8 p.m. M.W.S., A. R. Jenkins; Praelate, I. F. Major; Recorder, E. R. Wilson, Tempsky Rd., No. 15 R.D., Hawera.

Pukekura, 304:—Founded 1935; meets Masonic Hall, Lillard St., New Plymouth, 3rd Tues., Feb., Apr. (Install.), June, Sept. and Nov. M.W.S., G. H. Phillips; Praelate, E. W. Massey; Recorder, Gordon Calman, 196 Ngamotu Rd., New Plymouth.

Maungakiekie, 314:—Meets Masonic Hall, Princess St., Onehunga, 3rd Wed. (Apr. Install.), June, Aug., Oct. M.W.S., B. H. Siddle; Acting Praelate, A. Doel, 30°; Acting Recorder, Claude R. Deed, 30°, 7 Gordon Ave., Auckland, 9.

Rotorua, 319:—Meets Masonic Hall, Fenton St., Rotorua, 1st Sat. Mar. June, (2nd Sat.) 1st Sat. Sept. and Dec. (Enthronement), M.P.S. R. R. Oulman; Praelate, H. J. Nelson; Recorder, A. H. Dukeson 30° P.O. Box 517 Rotorua.

Hamilton, 332:—Founded 1939; meets Masonic Hall, Hamilton East, 4th Wed., Mar., May (Install.), July, Sept., and Nov. M.W.S., A. B. Boswell; Praelate, V. Towers, 31°; Recorder, W. Storry, 30°, 217 Grey St., Hamilton.

Tawera, 361:—Meets Takapuna Lodge Rooms, Killarney St., Takapuna, Auckland, 4th Wed., Apr., June, Aug., & Oct. (Install.) M.W.S., J. R. Ferguson; Recorder, R. W. Lock, 50 Hauraki Road, Takapuna, Auckland.

Ohinemuri, 394:—Founded Feb., 1948; meets Masonic Hall, Paeroa, 2nd Tues., Feb., Apr., June (Install.) and Oct. M.W.S., W. G. Brown; Praelate, E. E. Gummer; Recorder, W. P. Wyld, 30°, 69 Willoughby St., Paeroa.

Ngatira, 424:—Founded 1950; meets Masonic Hall, St. Benedict's St., Auckland, 3rd Mon. in Mar., May, July (Install.), & Oct. M.W.S., A. N. French; Praelate, D. G. Stotter, 30°; Recorder, E. R. S. Dale, 30°, 7 Rotomahana Tee, Remuera, Auckland, S.E.2.

Awamutu, 471.
St. Barnabas, 490:—Meets Masonic Hall, 5 Woodside Rd., Mt Eden 2nd Tues., Apr., June, Aug. & Nov. (Install.) M.W.S., J. R. Brown; Recorder, R. W. Lock, 50 Hauraki Road, Takapuna, Auckland.

Franklin, 505:—Consecrated 20/11/56; meets Masonic Hall, Hall St., Pukekohe, 1st Tues. March, May, July, Sept. Nov. (Enthronement) M.W.S., D. V. Flexman; Praelate, E. E. Dyason, 30°; Recorder, E. T. Armstrong, 30° 9° Fenton St., Papatotone.

Tirau, 595:—Founded 1864; meets Masonic Hall, Rose St., Tirau, 4th Wed. Feb. (Install.), May, Aug., Nov. M.W.S., W. G. R. Hennesy; Praelate, J. B. Mair; Recorder R. F. Schwarz, P.S. R.D. 1, Tirau.

Inspector-General for Central District of New Zealand, V. Ill. Bro. Amos R. McKegg, 35° Dist. Recorder, Ill. Bro. H. C. Wilson, 31°, P.O. Box 805, Palmerston North.

Wellington, 91:—Meets Masonic Temple, The Terrace, Wellington, 3rd Tues., Feb., May, Aug. & Nov. Install. Nov. M.W.S., F. E. L. Hickson; Praelate, G. A. Lawrence, 30°; Recorder, R. M. Smith, 30°, 20 Donald Cres Karori, W.3.

Latham, 93:—Meets Masonic Hall, Gonville, Wanganui, 1st Mon. Apr. May, Oct., Nov. & Dec. (Install.) M.W.S., G. R. Stagnool; Praelate, E. I. Jones; Recorder, E. R. Willis, P.O. Box 8039, Castlecliff, Wanganui.

Hawke's Bay, 199:—Founded 1918; meets Masonic Hall, Hastings, 4th Wed. Mar., June & Sept., & 2nd Sat. Dec. (Install.) M.W.S., H. W. Groomer; Praelate, D. J. McKay, 30°; Recorder, G. E. Bott, 507 Southampton St. E. Hastings.

Tararua, 219:—Founded 1921; meets Masonic Hall, Chapel St., Masterton, 3rd Wed. May (Install.), Aug., Nov., & Feb. M.W.S., V. W. Brown; Praelate H. D. Reid; Recorder, S. R. Divers, P.S., P.O. Box 441 Masterton.

Marama, 224:—Founded 1921; meets Manawatu Kil Lodge Room, Church St., Palmerston North, 2nd Sat., Mar., June, Sept. & Nov. M.W.S., V. D. Rabone; Praelate: I. D. Fraser; Recorder, E. S. Kelly, 7 Millar St., Palmerston North.

Hinemoa, 226:—Founded 1921; meets Masonic Hall, Donald McLean St., Newtown, 4th Thurs. Mar., June, Sept. & 1st Wed. Dec. (Install.) M.W.S., H. L. Willing; Praelate, J. F. Ewen, 30°; Recorder, Gordon McCallum, 30°, 101 Brougham St., Wellington, C.4.

Lower Hutt, 279:—Warrant dated Dec 5th, 1929; meets Masonic Hall, Hula St., Lower Hutt, 1st Tues, Mar., June, Sept., and Dec. Install. Mar. M.W.S., J. H. Langdale; Praelate, P. W. Barlow; Recorder, I. V. Buchanan, 30°, 140 Gracefield Rd., Lower Hutt.

Scinde, 302:—Founded 1934; meets Masonic Hall, Church Lane, Napier, 1st Wed., Feb. May, July, Oct. (Install.) M.W.S., R. V. Ayling; Praelate, C. N. Mitchell, 30°; Recorder, W. F. M. Ott, 12 Lawrence Rd., Napier.

Welliesley, 303:—Founded 1934; meets Masonic Hall, The Terrace, Wellington, C.1, 3rd Tues. Mar., June, Sept. (Install.), 2nd Thurs. Dec. M.W.S., A. E. Davenport; Praelate, D. A. Young, 30°; Recorder, G. I. B. Thomas, 30°, 12 Paisley Tee, Wellington, W.3.

Monokton, 315:—Founded 1937; meets Masonic Hall, Levin, last Sat. Feb., May, Aug., Nov. Enthronement Feb. M.W.S., I. S. Grey; Praelate, G. R. Barnes; Recorder, W. H. Walker, 30° 29 Stanley St., Levin.

Waimarino, 321:—Founded 1938; meets Masonic Hall, Raetihi, 3rd Sat. Feb., Apr., Aug., and 1st Sat. Oct. Install. Apr. M.W.S., W. A. Box; Praelate, D. L. Cook; Recorder, Rev. M. S. Gould, Box 13, Ohakune.

Rangitikei, 338:—Founded 1940; meets Masonic Temple, Wellington Rd., Marton, 3rd Sat. Mar. June, Sept., & Nov. (Install.) M.W.S., G. A. Robertson; Praelate, F. W. L. Crane; Recorder, K. N. Glasgow, 30°, P.O. Box 79, Marton.

Felding, 419:—Meets Masonic Hall, Felding, last Sat. Mar., June, Sept., 1st Sat. Dec. Install. Mar. M.W.S., C. W. Dry; Praelate, T. G. Steele; Recorder, G. H. Dewe, 30°, P.O. Box 93, Felding.

Ruahine, 551:—Founded 1961; meets Masonic Hall High St., Dannevirke, 1st Sat. Mar. (Enthronement), June, Aug., Nov. M.W.S., N. L. Jensen; Praelate, L. W. V. Jensen; Recorder, L. M. Clark, 30°, Kiritaiti, R.D. 2, Dannevirke.

Aranui, 612:—Founded 1965; meets The Petone Masonic Hall, Udy St., Petone, Third Mon. Feb., Apr. (Enthronement), July and Oct. M.W.S., R. J. Towers; Praelate, Rev. A. F. Spence; Recorder, H. J. Poole, 30°, 59 Hautans St., Lower Hut.

Inspector-General for Southern District of New Zealand
V Ill Bro A. H. C. Cavell, 33° P.O. Box 799, Christchurch

District Recorder,
Ill Bro R T. Sladen, 31° P.O. Box 823, Christchurch.

Excelsior, 78:—Founded 27th March, 1878; meets Masonic Hall, Christchurch, 2nd Tues., Feb., May, Aug. (Enthronement) and Nov. M.W.S., A. R. Chambers; Praelate, H. M. Hobson, 30°; Recorder, Claude E. Wilkins, 30°, 136 Scarborough Rd., Christchurch, 8.

Backett, 135:—Founded 1895; meets Masonic Hall, Gloucester St., Christchurch, Mar. (Enthronement), June, Sept. and Dec. M.W.S., C. E. Purchase; Praelate, K. A. White, P.S., Recorder, W. M. Wilson, 30°, Box 6, Christchurch.

Marlborough, 206:—Founded 1920; meets Masonic Hall, Charles St., Blenheim, 1st Thurs., Mar., June, Sept. (Install.) and Nov. M.W.S., J. W. Sidaway; Prelate, J. T. A. Beaumont; Recorder, F. Mogridge, 32°, 89 Scott St., Blenheim.

Nelson Provincial, 221:—Founded 1921; meets Masonic Temple, 77 Nile St., Nelson last Tues., Mar., June, Sept. (Install.) and Nov. M.W.S., W. S. Moorhouse; Prelate, C. W. Cannington, 30°; Recorder, Noel Jones, P.S., Box 167 Nelson.

North Otago, 238:—Founded 1922; meets Masonic Hall, Wansbeck St., Oamaru, Sept., Dec., Mar. & June. Install. Sep. M.W.S., F. Armstrong; Prelate, F. J. D. Blackgrove, 30°; Recorder, J. Meikle, 30°, 68 Tyne St., Oamaru.

Kawatiri, 269:—Meets Masonic Hall, Russell St., Westport, 1st Tues., June, Sept., Dec. & Mar. Enthronement, Sept. M.W.S., A. S. Ransby; Prelate, W. H. Martin, 30°; Recorder, J. H. Johnston, 31°, 306 Palmerston St., Westport.

Dunedin, 317:—Founded 1937; meets Haere-mai Masonic Hall, Dunedin, last Mon., Mar., May, July, Sept., and Nov. (Enthronement Sept.). M.W.S., W. J. Clarke; Prelate, Rev. L. W. Rothwell, P.S.; Recorder, G. H. Chittock, 121 Eglinton Rd., Dunedin.

Clifton, 324:—Founded 1938; meets Masonic Hall, Havelock St., Ashburton, Mar., June, Sept. (Enthronement), and Dec. as arranged. M.W.S., W. J. Currie; Prelate, R. C. Carter, 31°; Recorder, A. G. Osborn, 131 Cox St., Ashburton.

Star of the South, 335:—Founded May, 1939; meets Masonic Hall, Tainui St., Greymouth, 4th Sat. Mar., June, Sept. (Enthronement) & Nov. M.W.S. I. J. Preston; Prelate, R. R. Harry, 30°; Recorder, G. C. K. Paul, P.O. Box 325, Greymouth.

Golden Bay, 426:—Founded March, 1950; meets Masonic Hall, Tudor St., Motueka, 2nd Wed. Dec., Mar., June. Install. 2nd Sat. Sept. M.W.S., W. P. Reeve; Prelate, E. Reynolds; Recorder, K. E. Wadsworth, 30°, P.O. Box 33, Takaka.

A. AND A. S. RITE N.Z. NORTH

Sovereign Grand I.G.,
V. Ill. Bro. C. A. Rowe, 33°,
2 Galatea Tce., Auckland, W.I.

SOVEREIGN COUNCILS

Rangimarie, 19:—Founded May 18th, 1944; meets Freemasons' Hall, Princess St., Auckland. Dates for 1967, Mar. 18th, June 17th, Aug. 19th, Nov. 18th. G.C., R. J. Allan, 32°; G.O., A. I. Harrison; G.S.W., J. A. Paterson; G.J.W., A. T. Crossley; G. Sec., C. F. H. Hawkes, 1 Gilliam St., New Lynn, 7.

Waikato, 24:—Founded Aug. 1961; meets "The Beta Waikato" Lodge Room, River Rd., Hamilton, 1st Sat. Mar. (Install.), June, Sept., and Dec. G.C., J. W. Kenyon; G.S.W., S. A. V. Woods; G.J.W., C. I. Shrimpton; Grand Sec., R. R. Atkinson, Box 796, Hamilton.

CHAPTERS

Waikato, 37:—Founded 1920; meets Masonic Hall, Claudlands, 1st Wed. Mar., May, Aug. and Nov. Install. Mar. M.W.S., E. Stevens; H.P., N. R. Souter; S.W., J. G. Prescott; J.W., J. W. Gould; Sec., E. I. Brokenshire, 54 Palmerston St., Hamilton.

Rose and Thistle, 41:—Founded 24/2/22; meets Masonic Hall, Childers Rd., Gisborne 4th Mon. Feb. (Install.), May, Aug. & Nov. M.W.S., M. H. Burgess; H.P., F. Bignell; S.W., P. E. T. Rundle; J.W., M. V. Waldron; Sec., E. De Souza, 13 Hinaki St., Gisborne.

Kintore, 51:—Founded Mar., 1929; meets Masonic Hall, Upper Queen St., Auckland. Meetings 1967, 3rd Mon., Mar., Sept., May; M.W.S., L. N. Harris; H.P., W. Boyd; Sec., E. J. Clayton, 31°, 10 Bamford Place, Avondale 7, Auckland.

Unity, 60:—Founded Mar., 1936; meets Masonic Hall, Darnell St., Fitzroy, New Plymouth, 2nd Sat. June, Sept., Dec. Install. Mar. M.W.S., L. Rickards; H.P., D. W. Benton; S.W., W. J. Mist; J.W., S. W. Sadler; Sec., H. J. Batten, 30°, 129 Lemon St., New Plymouth.

Northland, 63:—Founded March, 1936; meets Masonic Hall, Albert St., Whangarei, 2nd Sat. Mar. (Install.), last Sat. May, 1st Sat. Sept. and Dec. M.W.S., E. E. W. Clark; H.P., R. Fleming; S.W., T. W. J. Matthews; J.W., E. H. K. Johnson; Sec., B. J. Allan, 32°, 33 Powhiri Ave., Whangarei.

Tauranga, 64:—Founded April, 1937; meets Masonic Hall, 1st Ave., Tauranga, last Thurs. May, Aug. & Nov. Install. Feb. M.W.S., D. Skingley; H.P., E. Hemingway; S.W., J. Jefferson; J.W., I. W. Smith; Sec., J. G. Dickson, 31°, 20 Mission St., Tauranga.

Te Kuiti, 65:—Founded Apr., 1939; meets Masonic Hall, Tawa St., Te Kuiti, 1st Mon. May, Aug. Nov. (Feb. Install. as arranged). M.W.S., C. H. Allen; H. P., C. S. Johnston, 30° P.M.W.S.; S.W., H. K. Mann; J.W., R. R. Thomson; Sec., L. G. Cameron, 22 Kent St., Te Kuiti.

Coronation, 66:—Founded Nov., 1939; meets Masonic Hall, Princess St., Auckland, 1st Mon. Apr. (Install.), last Mon. May, 1st Mon. Aug., Oct. & Dec. M.W.S., H. R. Jacques; H.P., G. O. Sims; S.W., E. J. Spier; J.W., W. J. Meighan; Sec., E. H. Day, 30°, 12 Harlston Rd., Mt. Albert.

Kaikōhe, 87:—Founded Aug., 1953; meets Masonic Hall, Clifford St., Kaikōhe, 2nd Tues. May, Aug. & Nov. Install. 2nd Sat. Feb. M.W.S., R. E. Watts; H.P., R. C. Wallace; S.W., H. G. Ellison; J.W., P. B. Harrison; Sec., W. Lomax 30°, P.O. Box 263, Kaikōhe.

South Auckland, 95:—Founded 1955; meets Masonic Hall, Papatoetoe, 4th Tues. Feb., May, Aug., Nov. Install. Feb. M.W.S., W. R. Watts; H.P., A. W. Still; S.W., A. M. S. Mason; J.W., C. W. S. Crossgrove; Sec., G. O. Antiss, 30°, 73 East Tamaki Rd., Papatoetoe.

Kaitiā, 108:—Founded July, 1959; meets Masonic Temple, Puckey Ave., Kaitiā, last Tues., Feb., Apr., Oct. Install. last Sat. July. M.W.S., J. A. Foster; H.P., A. E. Shirley; S.W., R. L. Summerfield; J.W., A. E. Carson; Sec., C. A. McConnell, Schoolhouse, Ahipara, Northland.

Taharoto, 130:—Founded Apr. 1962; meets Masonic Hall, Kilarney St., Takapuna, Auckland, last Tues. Apr. (Install.), June, Aug. & Oct. M.W.S., F. G. Shepherd; H.P., W. H. Taggart; S.W., F. E. Whitehead; J.W., R. F. Haggart; Sec., W. H. Barton, 30°, 57 Kitchener Rd., Takapuna, Auckland, 9.

Waipa, 147:—Founded Aug., 1966; meets Masonic Hall, Slean St., Te Awamutu, 1st Tues. Apr., Oct., Dec. Install. 1st Sat. Aug. M.W.S., A. H. Sutherland; H.P., R. G. Brain; S.W., A. A. Rushbrooke; J.W., R. H. Thomas; Sec., Keith W. Burgess, P.S., 16 Wynyard St., Te Awamutu.

NEW ZEALAND SOUTH

V. Ill. Bro. Allan C. Ford, 33°, Sov. Grand I.G.
86 Loyal St., Invercargill.

SOVEREIGN COUNCIL

Zealandia, 10:—Founded 1904; meets Masonic Hall, Moray Place, Dunedin, 3rd Sat. May & Nov. Install. Nov. G.C. J. R. Wedderspoon; G.S.W., G. Melville; G.J.W., W. R. McCormack; G.Sec., T. M. Wyber, 6 Angew St., Dunedin.

CHAPTERS

Sphinx, 23:—Founded under Egyptian Rite in 1876; instituted under Scottish A. and A. Rite in 1897; meets Masonic Hall, Moray Pl., Dunedin, 3rd Mon. Mar., June, Sept., Dec. Install. Shrove Tues. M.W.S., T. H. R. Major; H.P., C. C. Whittleston; S.W., S. R. Gemmill; J.W., J. W. A. Pont; Sec., L. C. Bates, 653 George St., Dunedin.

Zealandia, 30:—Founded 1914; meets Masonic Hall, Gloucester St., Christchurch, 1st Wed. Feb. to Dec., incl. Install. Mar. M.W.S., J. G. Henderson; H.P., G. A. Wright; S.W., R. de la Cour; J.W., W. S. Burmaster; Sec., Ill. Bro. J. B. Elliott, 30°, 25 Frankleigh St., Christchurch, 2.

Nelson, 35 S.C.:—Founded 1919; meets Masonic Hall, Collingwood St., Nelson, 1st Mon. in Feb., May, Aug. and Nov. Install. May. M.W.S., S. G. Jones; H.P., T. L. H. Hall, 30°; S.W., H. J. Withers; J.W., J. H. Nicol; Sec., H. M. Nicol, 30°, 71 Nile St., Nelson.

Murihiku, 36:—Founded 1919; meets Masonic Hall, Forth St., Invercargill, four times a year (5th Wed.). Install. 4th Sat. Feb. M.W.S., J. D. Walker; H.P., W. A. Low; S.W., R. H. Woodham; J.W., Jas. Sutherland; Sec., M. W. Grantham, 31°, "Kensington", 54 George St., Invercargill.

Aorangi, 42:—Founded 1922; meets Masonic Hall, Bank St., Timaru, last Sat., Feb., May, Aug., Nov. Install. Feb. M.W.S., T. K. Clarke; H.P., E. R. Pettitt; S.W., R. Worthington; J.W., J. W. Quantock; Sec., J. J. Jefferson, 11 Woodland Rd., Timaru.

Caledonian, 84:—Founded 1952; meets Masonic Hall, Hillside Rd., Sth. Dunedin, 2nd Sat. April, July, Oct., Install. Mar. M.W.S., R. S. Thomson; H.P., L. A. Doolan; S.W., J. H. Johnson; J.W., G. Applegarth; Sec., G. R. Taylor, 19 Bangor Tce., Kew, Dunedin.

Eastern Southland, 119:—Founded 1961; meets Masonic Hall, Gore, Jan., Apr. (Install.), July, Oct., 7.30 p.m. M.W.S., O. D. Wilkes; H.P., R. W. H. Irwin; S.W., W. H. Hislop; J.W., N. E. Bayne; Sec., J. P. Thayer, 29 Eccles St., Gore.

KNIGHTS TEMPLAR

Great Priory of Scotland

District of N.Z. North

Dist. G. Prior: V. Em. Fr. Arch Burns, P.P.,
K.C.T.
Dist. G. Sec.: Em. Fr. R. W. H. Riddle, Hon.
G. Herald, 1 Forbes St., Onehunga, 6.

THE PRECEPTORIES OF:—

De Molay:—Founded 1921; meets Masonic Hall, Upper Queen St., Auckland, 1st Tues. Apr., 3rd Tues. June, 1st Tues. Aug. and Oct. (Install.). Preceptor, N. A. Jamieson; Sub-Preceptor, L. S. Anderson; Sec. and Registrar, R. W. H. Riddle, Hon. G. Herald, 1 Forbes St., Onehunga, Auckland, 6.

Southern Cross:—Founded 1931; meets Masonic Temple, St. Benedict's St., Auckland, 3rd Fri. Apr., June, Aug. and Oct. (Install.). Preceptor, J. L. B. Stevens; Sec. and Reg., H. Wyatt, 80 Haleigh Rd., Northcote, Auckland, 9.

Northland:—Meets in Masonic Hall, Albert St., Whangarei, 4th Sat. Apr., June, Aug. (Install. 1st Sat. Oct.). Preceptor, A. L. Little; Sec., F. Macdermott, Box 272, Whangarei.

Waikato:—Meets in Masonic Hall, River Rd., Claudlands, Hamilton, Mar., May, July, Sept. Install. Nov. Preceptor, H. A. Thorpe; Sub-Preceptor, R. L. Fisher; Sec., N. H. Ibbotson, Hon. G. Beau, P.O. Box 316, Hamilton.

Burns:—Founded 1959; meets Masonic Hall, Takapuna, 1st Tues. Mar., May, July & Sept. (Install.). Preceptor, W. H. Taggart; Sub-Preceptor, R. F. Haggart; Sec. & Reg., Lloyd A. Robinson, P.D.G.T., 40 Seaview Rd., Milford.

Bay of Plenty:—Founded 1963; meets Masonic Hall, Louvain St., Whakatane, last Sat. Jan., Apr., July and 2nd Sat. Nov. (Install.). Preceptor, D. Skingley; Sub-Preceptor, E. Hemingway; Sec. and Reg., D. M. Fraser, 18 Sullivan St., Whakatane.

South Auckland:—Founded 1965; meets Lodge Room, Drury, 3rd Tues. Mar., May, July, Sept., Nov. (Install.). Preceptor, J. H. Donovan; Sub-Preceptor, L. R. Stafford-Bush; Sec., N. A. Gummer, R.D. Bombay.

DISTRICT N.Z. CENTRAL

District Grand Prior: V. Em. Frater R. W. L. Wood

District Grand Seneschal: Em. Frater L. J. Purdie

District Grand Secretary: Ven. Frater F. G. Northern, P.O. Box 6439, Wellington.

The Preceptories of:

Wellington (Chartered 1921): meets Masonic Hall, Donald McLean St., Wellington South, on 4th Thurs., Feb., April (Install.), July & Oct. Preceptor, F. Mackay; Sub-Preceptor, R. M. Morgan; Sec., H. J. Haigh, P.P., 126 Onept. Rd., Wellington, E.3.

Nelson (Chartered 1924): meets Masonic Hall, Nile St., Nelson on 3rd Tues., Feb., May, Aug. & Nov. Install. meeting to be arranged. Preceptor, R. Young; Sub-Preceptor, A. Brumby; Sec., J. C. B. Bradley, P.D.G.A. de C., 519 Waimea Rd., Wakatu, Nelson.

Marlborough (Chartered 1925): meets Masonic Hall, Seymour St., Blenheim on 1st Thurs. Feb., April, July and 1st Sat. Oct. (Install.). Preceptor, F. Rankin; Sub-Preceptor, R. E. Bullen; Sec., V. N. Waters, D.G., Sub-Prior, 124 Scott St., Blenheim.

Charles Fergusson (Chartered 1928): meets Masonic Hall, The Terrace, Wellington on 2nd Thurs. Mar., June, Aug. & Nov. (Install) Preceptor: A. C. N. Dentice; Sub-preceptor: J. A. Livingstone; Sec., F. I. Thomas, 65 Homebush Rd., Wellington, N.5.

Hutt Valley (Chartered 1958): meets Masonic Hall, Mitchell St., Lower Hutt, on 1st Tues., Feb., May, Aug. (Install.), and Nov. Preceptor, T. N. G. Carter; Sub-Preceptor, B. J. Manders; Sec., R. E. Wilton, 458 Main Road, Heretaunga.

Wairarapa (Chartered 1965): meets Masonic Hall, Chapel St., Masterton on 1st Tues., June, Sept. and Nov. Install 1st Sat. Mar.; Preceptor: F. A. Giles; Sub-preceptor: N. Peacock; Sec., W. E. Street, 11 Corodine St., Masterton.

DISTRICT OF ELGIN

District Grand Prior: V. Em. Frater W. G. Ranson.

District Grand Seneschal: Ven. Frater G. L. Pacey.

District Grand Secretary: Frater J. Macgregor, 11 Tawa St., Palmerston North.

The Preceptories of:—

Taranaki, 272:—Meets Hawera Masonic Hall, 4th Mon. Feb., Apr., Aug., Sept. (Install.), and Nov., 8 p.m. M.W.S., A. R. Jenkins; Prelate, I. F. Major; Recorder, E. R. Wilson, Tempsey Rd., No. 15 Rd., Hawera.

Manawatu:—Founded Jan., 1947; meets Masonic Hall, Church St., Palmerston North, 1st Sat. Apr., July, Oct. (Install.), and Dec. Preceptor, W. W. De Awe Awe; Sub-Preceptor, C. Morgan; Sec., B. E. Milne, 1 Moana St., Palmerston North.

Hawke's Bay:—Meets Kennedy Rd., Napier, 1st Sat. Mar. (Install.), June, Sept. and Dec. Preceptor, C. M. Lowe; Sec. and Reg., E. J. Elliott, P.P., 1113 Jellicoe St., Hastings.

Wanganui:—Meets Masonic Hall, Bell St., 3rd Wed. Aug., Oct. Install. 4th Sat. Feb. Preceptor, B. P. W. Dalcom; Sub-Preceptor, E. H. Gray; Sec., R. A. Westwood, 48 Bell St., Wanganui.

Tairāwhiti:—Founded 1934; meets Masonic Hall, Childers Rd., Gisborne, 3rd Sat. Feb., May, Aug. (Install.) and Nov. Preceptor, G. T. Allcock; Sub-Preceptor, A. W. W. Harper; Sec., I. G. E. Selves, 476 Palmerston Road, Gisborne.

District N.Z. South
District Grand Prior: V. Em. Frater N. S. Kirby.

District Grand Secretary: Em. Frater J. B. Elliott, 25 Frankleigh St., Christchurch, 2.
St. Augustine:—Meets Masonic Hall, Gloucester St., Christchurch, Jan. 22nd, Apr. 29th, July 23rd and Oct. 22nd (Install.). Preceptor, J. W. Earland; Sub-Preceptor, C. A. Baigent; Sec., J. B. Elliott, P.P., 25 Frankleigh St., Christchurch, 2.

Otago:—Meets Masonic Hall, Moray Place, Dunedin, 3rd Mon., Feb., May, Aug., Nov. (Install.). Preceptor, A. F. Martin; Sub-Preceptor, A. T. Foley; Registrar, F. W. Agnew, P.P., 35 Lonsdale St., Dunedin, W.I.

Southland:—Meets Masonic Hall, Forth St., Invercargill, 5th Thurs., Install. (suitable date Nov.). Preceptor, J. Pryde; Sub-Preceptor, A. D. Henderson; Sec., M. H. E. Pizey, 56 Dublin St., Invercargill.

HOLY ROYAL ARCH KNIGHT TEMPLAR PRIESTS UNDER THE GRAND COLLEGE OF ENGLAND

New Zealand Tabernacle, No. 7:—Meets Masonic Hall, The Terrace, Wellington. High Priest, H. H. Waugh; VII. W. H. Leach; VI. J. H. Langdale; Recorder, R. M. Smith, P.G.Iv.P. 20 Donald Cres., Karori.

Canterbury Tabernacle, No. 19:—Meets in the Hall, Christchurch, Oct., Jan., April, and July. H.P., P. H. Collison; VII., P. R. Bennetts; VI. P., J. Graham; Sec., E. J. Woolf, P.G.Iv.P., Box 551, Christchurch.

GREAT PRIORY OF ENGLAND, WALES, AND DEPENDENCIES OF THE BRITISH CROWN
The Provincial Priory of N.Z. North

Provincial Prior, The V. Em. Kt. C. J. F. Baker, P.Gt. Herald; Provincial Sub-Prior, Em. Kt. H. Venables; Provincial Treasurer, Em. Kt. D. T. Clifton-Lewis; Provincial Registrar, Em. Kt. C. P. Smith, P.Gt.St.B. (B.), 13 Aratonga Ave., Auckland, S.E.4.

Aotea Preceptory and Priory, 291:—Meets Masonic Hall, Eltham, 1st Sat., Feb., May, Aug. & Oct. Preceptor, P. D. Ramsay; Registrar, E. W. Dew, 9 Pacey Ave., Hawera.

Waitemata Preceptory, No. 254.
St. George Preceptory, No. 285.
Royal Taranaki Preceptory, No. 287.
Preceptory of St. John, No. 363.

The Provincial Priory of N.Z. South
Provincial Prior, Very Em. Kt. E. J. Woolf, E.C.T.; Prov. Sub-Prior, Em. Kt. N. J. Speary, P.G. Herald; Pro. Vice Chancellor, Em. Kt. W. I. Cunningham, P.G.M.B.R.

Royal Canterbury Preceptory, 246:—Meets Masonic Hall Gloucester St., Christchurch, in July (Install.), Oct., Jan. & Apr. Preceptor, A. E. C. R. Atwood; Registrar, G. W. Soal, 24 Poynder Ave., Christchurch 1.

Taurangi Preceptory and Priory, 342:—Meets Masonic Hall, Havelock St., Ashburton, last Tues. Jan., 3rd Tues. Apr. and July, and last Mon. Oct. Install. July. Preceptor, D. A. L. Tong; F.C., W. J. Gilbert; Registrar, E. A. Scott, 72 Elizabeth St., Ashburton.

Amuri Preceptory, 353:—Meets Masonic Hall, Amberley, 3rd Tues. Mar., June, Sept. & 2nd Tues. Dec. Preceptor, F.-Lt. R. A. Waldron; F.C., A. E. Barnes; S.C., Wm. Briggs; Registrar, E. T. Roberts, P.Gt. W. of R. Riverside, Culverden, R.D.

Aurora Preceptory, 355:—Meets Masonic Hall, St. Andrews, last Sat. Jan., Apr., July and Oct. (Install.). Preceptor, W. J. Quantock; F.C., D. H. Devon; S.C., W. Simmons; Reg., E. R. Pettitt, 6A Usk St., Timaru.

ROYAL ORDER OF SCOTLAND

Provincial Grand Lodge N.Z. North

Prov. G.M., C. A. Rowe; Dep. Prov. G.M., H. J. White; S.G.W., J. P. Glenie; J.W.G., G. H. Robertson; Prov. G. Sec., E. R. S. Dale, 7 Rotomahana Tce., Remuera, S.E.2; Prov. G. Treas., J. L. B. Morris, P.O. Box 168, Auckland. Meeting dates as arranged.

Provincial Grand Lodge N.Z. South

Prov. G. M., F. R. Purdom, 18 Rudieigh Ave., Christchurch, 4; Deputy Prov. G. M., R. Martin, Dunedin; Prov. S.G.W., W. J. Gilbert, Christchurch; Prov. G.S.W., R. F. Allan, Dunedin; Prov. G. Sec., John Rowe, 46 Bountree St., Christchurch, 4. Details regarding meeting dates may be obtained from the Prov. G. Secretary.

ORDER OF THE SECRET MONITOR N.Z. NORTH

District Grand Supreme Ruler, R.W. Bro. H. A. Colvin, P.G.V., 8 Partington Place, Hamilton.

District Grand Recorder, R.W. Bro. E. J. Clayton, 10 Bamford Place, Avondale, 7.

The Conclaves of:—

Arawa, 55:—Meets Remuera Lodge Rooms, Remuera Rd., Auckland, 1st Tues., Mar., May, July, Sept., Oct., Nov. (Install.). S.R., B. McEwan; C., R. N. Roberts; G., E. C. Schnackenberg; Sec., E. C. Clayton, P.G.Cr.; D. G. Recorder, 10 Bamford Place, Avondale, 7, Auckland.

Northland, 82:—Meets Masonic Hall, Albert St., Whangarei, 3rd Sat., Feb., Apr., June, Aug., Sept. (Install.), and Nov. S.R., S. Bartlett; C., E. C. Wright; G., J. G. Whiteman; Sec., J. E. Sturmfels, 36a Park Ave., Whangarei.

Waikato, 90:—Meets Masonic Hall, River Rd., Claudelands, Hamilton, Feb., May and Aug. Install. Nov. S.R., P. Phillips; G., E. Steven; C., J. C. W. Gould; Sec., A. Murdoch, 48 Forest Lake Rd., Hamilton.

Tahurangi, 126:—Meets Masonic Hall, Darnell St., Fitzroy, New Plymouth, 1st Thurs., Dec., Mar., June, last Sat. Aug. (Install.). S.R., J. Yiannett; C., J. Fordy; G., S. M. Anderson; Sec., W. A. C. Brieseman, 497 South Rd., New Plymouth.

Matatua, 143:—Meets Masonic Hall, First Ave., Tauranga, 1st Tues. May, Aug. and Nov. Install. Feb. S.R., H. J. Nelson; C., W. J. Fraser; G., G. W. Cross; Sec., E. Hemingway, 147 Chadwick Rd., Greerton, Tauranga.

Opotiki, No. 148:—Meets Temple, St. John's St., Opotiki, 1st Sat. Feb., May, Aug. (Install.), and Nov. S.R., R. B. McMillmont; C., D. R. McKenzie; G., D. M. Fraser; Sec., I. J. S. Parkinson, Box 86, Opotiki.

Northern Wairoa, 161:—Meets Pono Masonic Hall, Hokiangi Rd., Dargaville, 4th Sat. Feb., May, Aug. and Nov. (Install. May.) S.R., J. E. Grant; C., N. R. Thomas; G., W. P. Ramsay; Sec., Hugh F. Bradley, P.S.R., 42 Grey St., Dargaville.

Rotorua, 172:—Meets Masonic Hall, Fenton St., Rotorua, 4th Mon. Mar. and Sept., 2nd Thurs., Dec., 4th Sat. June (Install.). S.R., S. R. Burk; C., W. G. Solly; G., R. C. Nettleton; Sec., D. J. H. Roddan, 7 Totara St., Rotorua.

N.Z. CENTRAL

District Grand Supreme Ruler—R.W. Bro. J. W. Heinemann, Box 529, Wellington.

D.D.G.S. Rulers—R.W. Bro. G. L. Pacey, Havelock Rd., Hastings.

R.W. Bro. T. G. N. Carter, 154 Waterloo Rd., Lower Hutt.

District Grand Recorder—R.M. Smith, 20 Donald Cres., Karori, W.3.

Aotearoa Conclave, 44:—Meets Masonic Hall, Standen St., Karori. Dates: 3rd Wed Mar., Aug., Oct. Install. 3rd Sat. June. S.R., C. E. Chamberlain; C., J. P. Lomas; G., N. E. Engel; Sec., A. E. L. Rout, 90 Farnham St., Wellington, S.W.1.

Tairāwhiti Conclave, 72:—Meets Masonic Hall, Childers Rd., Gisborne, 3rd Sat. Feb., May, Aug. (Install.), & Nov. S.R., T. W. N. Gedye; C., W. B. Turvey; G., R. F. Forman; Sec., Geo. T. Allcock, 9 Cook St., Gisborne.

Hutt Valley Conclave, 106:—Meets Masonic Hall, Huia St., Lower Hutt, last Sat. Feb., May (Install.). Aug. and Nov. S.R., D. W. L. Hingston; C., A. E. Simpson; G., E. J. Manders; Sec., R. N. Hollick, 24 Hume St., Lower Hutt.

Victoria Conclave, 109:—Meets 2nd Masonic Building, Kennedy Rd., Napier, 2nd Sat. Feb., May, July (Install.), and Nov. S.R., C. H. Kellond; C., A. R. Butler; G., W. W. Bateman; Sec., E. J. Elliott, 1113 Jellicoe St., Hastings.

Petre Conclave, 160:—Meets Masonic Hall Tawa St., Wanganui, 6 p.m., 3rd Wed. June, Sept., Nov. Install. 2nd Sat. Mar. S.R., R. A. Westwood; C., B. P. W. Dalcom; G., S. R. Penn; Sec., R. G. Williamson, Box 26 Wanganui.

Manawhenua Conclave, 163:—Meets Masonic Lodge Room, Freyberg St., Palmerston North, 2nd Wed. Feb. (Install.), May, Aug. & Nov. S.R., W. H. Nicholls; C., K. L. Mayo; G., W. K. Te Awe Awe; Sec., W. J. Caverhill, 41 Hulme St., Palmerston North.

Wharipouri Conclave, 178:—Meets Masonic Hall, Mitchell St., Lower Hutt. Meetings 29th Aug., 31st Oct., 30th Jan. (1968), 30th Apr. Install. 8th June. S.R., D. H. Clout; C., P. C. Fitzgerald; G., L. M. Enting; Sec., G. W. Stuart, 98 Majoribanks St., Wellington.

Kuranui, 181:—Meets Greytown Masonic Hall, 4th Thurs. Aug., Nov., Feb. (Install.). 3rd Sat. May. S.R., V. K. Cooke; C., S. E. Sutton; G., W. Gundesen; Sec., J. Leitch, Box 21, Carterton.

N.Z. South

District Grand Supreme Ruler—R.W. Bro. E. J. Woolf, P.G.G., Box 551, Christchurch.
Deputy D.G.S.R.—R.W. Bro. W. L. Cunningham, P.G.V.

Dist. Grand Recorder—R.W. Bro. W. E. Webb, P.O. Box 1581, Christchurch.

Otakara Conclave, 54:—Meets Masonic Hall, Idris Rd., Fendalton, 31st May, 29th Aug., 29th Nov. S.R., J. A. Mitchell; C., L. G. Petrie, Recorder, W. E. Webb, c/o Roneo Co. of N.Z., Box 1581, Christchurch.

United Conclave, No. 129:—Meets Masonic Hall, Motueka, 2nd Tues. July, 1967; 2nd Wed. Apr., 1968 (Install. Masonic Hall, Nile St., Nelson, 2nd Tues. Oct., 1967), and last Tues. Jan., 1968. S.R., J. M. Blair; C., C. H. Dutton; G., E. L. Watts; Sec., D. McGilvray, 29 Brook St., Nelson.

Awanui Conclave, 144:—Meets at Leeston and Coalgate alternately 2nd Tues., Dec., Mar., Jun., & Oct. Install. S.R., H. D. Baylis; C., W. S. K. Drew; G., E. J. Rldgen; Recorder D. A. L. Tong, No. 3 R.D., Christchurch.

Marlborough Conclave, 162:—Meets Blenheim, 3rd Tues., Mar., May, July. Install. 1st Sat. Oct. S.R., N. C. Packham; C., G., Recorder, V. N. Waters, D.G.G., 123 Scott St., Blenheim.

Hakateru Conclave, 170:—Meets Methven Feb., May, Aug. & Nov. S.R., R. C. Carter; C., T. Walker; G., W. J. Currie; Rec., J. B. Mounsey, No. 6 R.D., Ashburton.

Te Awa Conclave, 195:—Meets St. Andrews Sept., Dec., Mar., June. S.R., J. Graham; D.G.V., C., R. S. McCleary; G., V. O. M. Thomas; Recorder, W. Tomblin, Princes St., Temuka.

Otago and Southland

D.G.S.R.—R.W. Bro. C. J. Hayward, P.G.V., Burkes, Dunedin.

Deputy D.G.S.R.—A. F. de Haro, P.G.V.

District Grand Recorder—C. E. Corley, 20 Spottiswoode St., Dunedin, E.1.

Otakau Conclave, 53:—Meets Masonic Temple, Prince Albert Rd., St. Kilda, last Wed. Feb., Apr., June, Aug. (Install.), Oct. S.R., A. T. Foley; C., W. Huggins; G., J. Lang; Sec., H. W. Natta, 137 Bay View Rd., Dunedin.

Invercargill Conclave, 73:—Meets in Southland 1st Sat. Mar., June, Sept. and Dec. (Further information from Sec.) S.R., W. J. Calder; C., D. T. Miller; G., W. P. R. Price; Sec., T. R. Jackson, 151 Chelmsford St., Invercargill.

Matau Conclave, 156:—Meets Manuhierikia Lodgeroom, Alexandra, 2nd Tues. Feb., May, Aug. (Install.). Nev. S.R., J. Muir; C., R. J. George; G., J. A. Lee; Sec., H. Pithie, 32 Ashworth St., Alexandra.

THE MASONIC AND MILITARY ORDER OF THE RED CROSS OF CONSTANTINE, K.H.S. AND ST. JOHN THE EVANGELIST UNDER THE GRAND IMPERIAL CONCLAVE OF ENGLAND

New Zealand Division

New Zealand Conclave, 172:—Meets Masonic Hall, The Terrace, Wellington, M.P.S., H. J. Martin; Viceroy, J. H. Langdale; Recorder, W. N. Strachan, 63 Bassett Rd., Johnsonville.

Dunedin Conclave, 176:—Meets Masonic Hall, Haig St., Mornington, Dunedin, 3rd Mon., Apr., July & Oct. Install. 1st Mon., Dec., M.P.S., M. A. Stevenson; V.R., T. F. Foley; Sec., V. O. M. Thomas, 73 Hargest Crest St. Clair.

Auckland Conclave, 187:—Meets Masonic Hall, St. Benedict's St., Auckland, last Thurs., Apr., June, Aug. and Oct. (Install.). M.P.S., R. A. Lincoln; Viceroy; J. P. Glenie; Sec., Arch Burns, P.G.G., Norfolk House, Vulcan Lane, Auckland, C.I.

Devon Conclave, 200:—Meets Masonic Hall, 14 Darnell St., Fitzroy, New Plymouth, Sat. 29th Jan. (Install.), 7th May, 6th Aug., and 5th Nov. M.P.S., I. F. Major; Viceroy, W. T. Hone; Recorder, K. A. Martin, P.M.P.S., 19B Woodleigh St., New Plymouth.

The charge for Advertising Lodges, with names of officers, times and places of meetings etc., is \$4.00 per annum, for half an inch of space, and 80 cents per line per annum thereafter, payable yearly in advance, which includes a copy of each issue. Secretaries are requested to send corrections, and notify alterations when necessary.